2 CENTS PAY NO MORE!

Chicago Daily Tribune

THE WORLD'S GREATEST NEWSPAPER

FINAL EDITION

VOLUME LXXXXI—NO. 167 C [REG. U. S. PAT. OFFICE: COPYRIGHT 1932 BY THE CHICAGO TRIBUNE.] WEDNESDAY, JULY 13, 1932.—24 PAGES THIS PAPER CONSISTS OF TWO SECTIONS—SECTION ONE * * PRICE TWO CENTS IN CHICAGO AND SUBURBS ELSEWHERE THREE CENTS

PASS 2 BILLION RELIEF BILL

EUROPE PASSES BUCK ON DEBTS TO UNCLE SAM

Britain Expects 'Aid' from America.

BY JOHN STEELE.

[Chicago Tribune Press Service.]

LONDON, July 12.—Europe's gentle art of passing the buck to America is again in evidence. The United States will be blamed if the Lausanne agreement on reparations, which reduces Germany's burden from an original sum of 65 billion dollars to a lump sum payment of $714,000,000, does not go into effect.

This fact emerged from speeches delivered in the house of commons tonight by both champions and critics of the Lausanne agreement in a debate in which the former allies' debts to America played a prominent part. It was made clear that ratification of the Lausanne agreement depends on America's attitude toward revision or even cancellation.

If America approves the allied settlement with Germany, it was announced that Great Britain's offer to wipe out the debts due her by other European nations holds good.

Ready to Cancel Debts.

"We are still ready to cancel all debts due us," Chancellor of the Exchequer Neville Chamberlain said. "If the United States should decide to cancel all debts due her our offer is still open.

"If America still feels she must ask us to pay more than we have received, we must consider what we are going to do. Before we know what America will propose to do in the matter it would be unreasonable for us to consent to cancel the debts of our European allies."

It was fairly evident by the chancellor's address that he believes the United States will "toe the mark."

"Now that we have shown that we can harmonize our difficulties, America will never refuse to play her part in solving the world's crisis," he continued. "We can count upon her being ready and willing when the proper moment arrives."

Clears Up Mystery.

Chamberlain's statement thus cleared up the mystery as to the exact position Britain and the rest of Europe have taken on the Lausanne agreement. Earlier Prime Minister MacDonald had outlined the Lausanne agreement, declaring:

"Those of us who have exchanged views with people whose views are worth exchanging are convinced that the agreement will not fall through."

"The gist of American public opinion is to let Europe first publish to the world what its views on reparations and war debts are," he continued. "Then the United States will consider what part it could reasonably play. I am conscious that in dealing with this matter with America we are touching tender spots, and no one has a right to blame America for taking the attitude that it has.

Expect Help from U. S.

"Although America has never given a pledge so far as I know, or indicated in any way how she is prepared to meet us, I for one believe there is no nation in the world more ready than the United States to lend a hand in straightening out the troubles with which we are surrounded.

The next step, added the prime minister, is the proposed world economic conference.

Ambassador Andrew W. Mellon was in the gallery and listened to the premier closely, his chin cupped in his hand.

The debate was enlivened by an attack by David Lloyd George, veteran Liberal leader, who made one of his infrequent appearances at Westminster.

His insistence that the British public be fully informed of what took place at Lausanne resulted in the government's denial that the agreement was based on any secret Anglo-American understanding that the United States would cut or cancel debts.

Lloyd George in Attack.

"I want to know whether what has been called a 'gentlemen's agreement' is a clear cut link between the reparations settlement and adjustment of the American debt," he cried. "Will the Lausanne document be considered null and void if the United States refuses to revise debts due her?"

"This document," he shouted, shaking aloft a copy of the text of the Lausanne agreement, "is not a real agreement. The most important act that happened at this conference is not in the document. We are not playing the game."

At this point Winston Churchill, former chancellor of the exchequer, in

(Continued on page 2, column 7.)

NEWS SUMMARY of The Tribune

[And Historical Scrap Book.]

Wednesday, July 13, 1932.

WASHINGTON.

Senate passes revised relief bill for one billion 300 million. Page 1.

Push fight in senate to force Hoover to tell U. S. part, if any, in war debt negotiations. Page 2.

Home loan bank bill proposed by Hoover passed by senate. Page 2.

Democrats again block beer test in senate; Bingham then tries for repeal vote. Page 3.

TRIBUNE to let barge line use warehouse to speed lake to gulf shipway operation. Page 4.

LOCAL.

Police foil a $50,000 extortion plot against the Scott Durands. Page 1.

Bankers and citizens' committee tell school board tax levy must be cut $15,000,000. Page 1.

Worried by new U. S. taxes, grain broker leaps to death. Page 1.

Towns along Illinois waterway predict great increase in their commerce as result of water traffic. Page 4.

Crusaders attack Senator Lewis and praise Senator Glenn for stand on beer bill. Page 5.

Harry S. Cutmore tells court Bain issued bonds for more than properties were worth. Page 5.

Teachers at massmeeting urge prosecution of tax strikers. Page 6.

Col. Sprague and Ald. Massen are convinced loop parking ban aids trade but favor temporary repeal to provide benefits. Page 7.

City engineer begins presenting his findings in gas rate suit. Page 7.

American farmers fear effects of British empire's move for economic union. Page 14.

Death notices, obituaries. Page 10.

News of society. Page 11.

FOREIGN.

Europe passes buck on Lausanne agreement on reparations to United States. Page 1.

Jobless relief by government in New Zealand falls as the more aid offered the greater becomes demand. Page 9.

Dead piled in streets of Peruvian city after troops drive out drunken rebel mob. Page 9.

Irish dail rejects senate's amendments on bill to abolish oath of allegiance to British crown. Page 10.

Italy expected to boost tariff as customs "war" grows in Europe. Page 10.

British sail today on "ship of hope" for imperial conference at Ottawa, Canada. Page 14.

DOMESTIC.

Libby Holman starts home for Cincinnati with father; North Carolina sheriff to continue inquiry into Reynolds' death. Page 3

Gov. Roosevelt bids for support of Smith followers in New England States. Page 5.

Taxpayers act to stop waste in New York City government. Page 6.

SPORTS.

Malone gets revenge as Cubs beat Braves, 4 to 3. Page 15.

City to welcome German fighters Monday with song and parade. Page 15.

Kartz, German lightweight, seeks thirty-first international victory in Chicago bout July 26. Page 15.

Chicago boxers start heavy drill at Lake Wawasee. Page 15.

Sox make 3 errors; lose, 13 to 12, to Senators in tenth. Page 15.

Two year olds will tell fans who's who today; 16 entered in $24,875 Hyde Park stakes. Page 15.

June Beebe wins first match in defense of women's golf title. Page 16.

The pitcher plant has technique the Borgias might envy. Page 16.

Long shots, led by Springsteel, have field day at Arlington. Page 16.

Stadium plans show Aug. 4: seeks Levinsky. Page 16.

Waner brothers are injured, but Pirates win, 8-7. Page 17.

Indians' two run rally in ninth beats Athletics, 7 to 6. Page 17.

EDITORIALS.

The Veto and Afterwards; The Democrats Vote No Beer; A Tax That Ought to Be Repealed; Enforcing the Law. Page 8.

FINANCE, COMMERCE.

U. S. securities advance in bond market. Page 18.

Railway chiefs meet next week to consider means for rail self-control and regulation of competitors. Page 19.

Credit expansion group chairmen selected for each federal reserve district. Page 19.

Depression seen as excuse for covering up business deficiencies. Page 19.

Trade moves in narrow range in Wall street. Page 19.

Cattle prices advance as hogs decline. Page 20.

Wheat prices lower in world's chief markets. Page 21.

Want Ad index. Page 21.

Average net paid circulation of THE CHICAGO TRIBUNE June, 1932 DAILY in excess of 800,000

Foil $50,000 Plot Against Durands

MAYBE THERE'S A REASON FOR ALL THIS

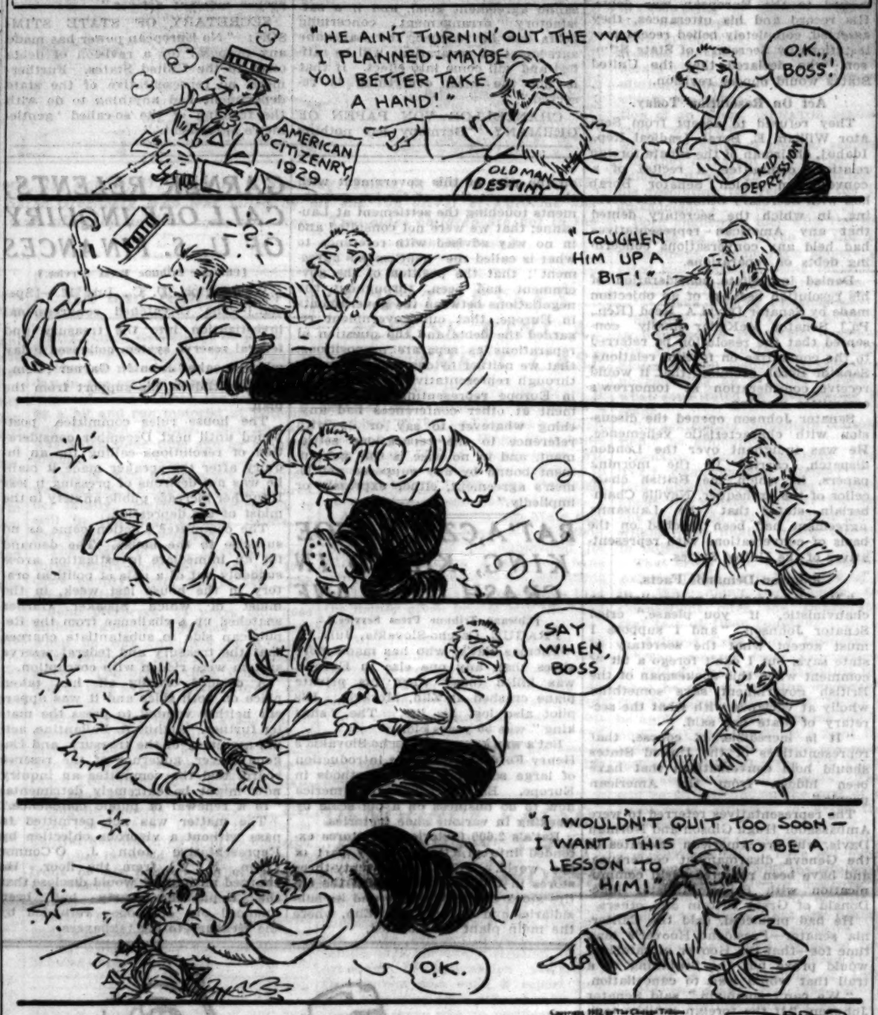
"HE AIN'T TURNIN' OUT THE WAY I PLANNED - MAYBE YOU BETTER TAKE A HAND!"
O.K., BOSS!
AMERICAN CITIZENRY 1929
OLD MAN DESTINY
KID DEPRESSION
"TOUGHEN HIM UP A BIT!"
SAY WHEN, BOSS
"I WOULDN'T QUIT TOO SOON— I WANT THIS TO BE A LESSON TO HIM!"
O.K.

POPE PIUS TELLS U. S. PILGRIMS GOD SOON WILL HELP THE WORLD

VATICAN CITY, July 12.—(AP)—Pope Pius is confident that God soon will come to the aid of the people of the world in the present spiritual and material crisis, he told 200 American pilgrims today.

The pilgrims were led by three high churchmen—Bishop Joseph Schrembs of Cleveland, Bishop Michael James Gallagher of Detroit, and Bishop Karl J. Alter of Toledo.

"The time is ripe for intervention by God," the pope said. "History tells us again and again that when men reached the lowest ebb and began to curse and deny God, then was the moment when God manifested himself, reinfused confidence into men, and started the return to better things. Even in Russia, where men blaspheme God, this will be the case."

Mrs. Putnam Off on Flight from Los Angeles to N. Y.

Los Angeles, Cal., July 12.—(AP)—Mrs. Amelia Earhart Putnam, trans-Atlantic flyer, took off from the municipal airport at 1:11:25 p. m. [Pacific standard time] today on an attempted nonstop flight to New York.

THE WEATHER

WEDNESDAY, JULY 13, 1932.

Sunrise, 5:26; sunset, 8:25. Moon sets at 1:42 a. m. Thursday. Venus and Mars are morning stars. Jupiter and Mercury are evening stars.

Chicago and vicinity—Fair and warm, temperature above 90 degrees Wednesday, probably followed by a thunderstorm and somewhat cooler Wednesday night or Thursday; moderate southeast winds Wednesday.

Illinois—Generally fair and continued warm Wednesday; Thursday probably local thunderstorms; not so warm in central and north portions.

TRIBUNE BAROMETER.

TEMPERATURES IN CHICAGO

MAXIMUM, 5:05 P. M.....88
MINIMUM, 6 A. M.....61

3 a. m.	64	Noon	82	8 p. m.	85
4 a. m.	62	1 p. m.	84	9 p. m.	83
5 a. m.	62	2 p. m.	86	10 p. m.	82
6 a. m.	61	3 p. m.	87	Unofficial—	
7 a. m.	61	4 p. m.	87	11 p. m.	81
8 a. m.	64	5 p. m.	87	Midnight	81
9 a. m.	70	5:05 p. m.	88	1 a. m.	80
10 a. m.	76	6 p. m.	87	2 a. m.	80
11 a. m.	80	7 p. m.	86		

For 24 hours ended 8 p. m., July 13: Mean temperature, 74; normal, 72. Excess since Jan. 1, 512 degrees; deficiency for July, 27 degrees.

Precipitation—None; excess since Jan. 1, .24 of an inch; excess for July, 1.86 inches.

Wind—From the southwest at 4:50 p. m.

[Official weather table on page 21.]

Worried Over Taxes, Broker Leaps to Death

(Picture on page 4.)

Mark Smith, 40 years old, who was until Monday a clearing house member of the Board of Trade, leaped to his death from a fourteenth floor window of the Insurance Exchange building at 175 West Jackson boulevard yesterday morning.

His body crashed through a skylight over the inner court and struck the floor in front of the cigar store in the lobby.

Mr. Smith had been ill and had announced his intention to retire from business. His sister, Mrs. Elizabeth Blakeslee of 846 Hinman avenue, Evanston, attributed his illness in part to worry over the imposition of a new federal tax of 5 cents on every $100 transaction handled by a grain broker, which on top of other taxes already in effect added to the difficulties of the grain business. Last Monday open grain trades totaled 15,058,000 bushels, while one year ago the total was 54,378,000 bushels.

Despondent Over Taxes.

"The new tax had made him despondent," Mrs. Blakeslee said. "He had talked of quitting business because of this tax. It made him nervous and upset. He had not talked of taking his life, however."

It was learned by investigators that Mr. Smith withdrew from the Board of Trade clearing house on Monday and arranged to transfer all open accounts to another concern, Daniel F. Rice and company. He also subleased his office at 332 South La Salle street, retaining only desk room.

He left his office shortly before 11 a. m. and for the last time entered the huge room in which the grain pits of the Board of Trade are situated. He greeted several acquaintances who were on the floor and left the building.

Sees Broker's Death Leap.

A few minutes later Miss Rose Zender, 7225 South Aberdeen street, looking across the court from the offices of the Railway Underwriters, saw him stop in front of a window and leap out.

Mr. Smith is survived by his widow, Mrs. Elsie B. Smith, who lives in their home at 854 Hinman avenue, Evanston.

The funeral will be held at 2:30 p. m. tomorrow from the home.

PAINT BRUSH HITS HORNETS' NEST; MAN FALLS OFF A ROOF

Milwaukee, Wis., July 12.—[Special.]—While painting the roof of a house at 2252 Woodward avenue today, George P. Miller, 44, 807 East Linus street, struck a hornets' nest with his brush. The swarm of hornets caused Miller to roll off the roof, fall ten feet to another roof, and then roll off it to the ground twenty feet below. He escaped the hornets, but was taken to Johnston Emergency hospital suffering from a fractured right heel, cuts, bruises, and a sprained back.

COUNCIL CUTS PAY ROLLS 10% IN PARK RIDGE

The city council of Park Ridge voted to cut salaries of officials and employés an average of 10 per cent last night in approving the 1932 appropriation ordinance which calls for maximum expenditures of $220,473, approximately $10,000 under that of 1931.

A number of officials whose salaries cannot legally be cut volunteered to return 10 per cent to the treasury. Among the volunteers were Mayor William A. McKee, aldermen and department heads.

Exceptions in salary decrease were made in the cases of the city physician, city nurse, city clerk, city treasurer, and city collector whose pay is nominal. Firemen and policemen were cut only 5 per cent.

Lion Tamer Falls; Injured as Animal Claws Her

New York, July 12.—(AP)—It doesn't do for a lion tamer to stumble. Marion Knowlton of Hamid's Wild Animal circus did today, as she entered the cage for a rehearsal of her act, and Sheba, tawny lioness, swept a claw at her, ripped open her knee and narrowly missed the jugular vein in her neck. With a broomstick, her assistant, Frank Spencer, kept the six big cats on their pedestals while Miss Knowlton was being carried out.

90 Degree Heat Forecast for Chicago Today

Scorching summer weather will prevail in Chicago today, according to the official forecast. Skies are expected to be clear and the maximum temperature above 90 degrees. Thunderstorms in the evening, however, may bring lower temperatures for tomorrow. Yesterday the maximum thermometer reading was 88, reached shortly after 5 p. m.

WARN SCHOOLS: $15,000,000 CUT OR NO BANK LOAN

Bankers Tell Board to Reduce Levy.

BY OSCAR HEWITT.

Fred W. Sargent, head of the Citizens' Committee on Public Expenditures, told the school board last night that it must reduce its expenditures, and its 1932 tax levies, by at least $15,000,000, if it hopes to reëstablish its credit. The trustees agreed to try to make such a cut, after the First National, the Continental Illinois and the Harris Trust and Savings banks had backed up the demand of Mr. Sargent.

The task of trimming will start Thursday morning in the office of Ernest R. Graham, architect, who is a member of the Sargent committee. Graham told the trustees that the committee is prepared to show the trustees where millions can be saved.

Puts Conditions Up to Board.

"We believe that you can and indeed should reduce your expenditures by at least $15,000,000," Mr. Sargent told the board. "I am obliged to say that in my opinion it will not be possible for the school board to finance its operations unless it does comply with the request of the committee for such a reduction.

"We are in no ordinary times. Seemingly impossible things must be done if government is to function. In this unprecedented economic degeneration through which we are passing expenditures and tax levies should be limited to things necessary for the operation of governments.

Cuts Essential to Loans.

"I am not prepared at this moment to say, even if you reduce your appropriations and tax levies in the amount stated, that it would be possible to secure sufficient revenues through the sale of tax anticipation warrants or otherwise to enable you to function the remainder of the current year. I am prepared to say, however, that unless you make these reductions, the difficulties in the way of financing appear to be quite insurmountable."

Mr. Sargent asked for wholehearted coöperation, and continued: "Until evidence of this spirit is manifested financing will be exceedingly difficult, if not indeed impossible." He also told the trustees that the legal uncertainties regarding the board's securities, now pending in the state supreme court, must be settled.

Pledges Committee's Help.

"If this litigation is decided favorably," said Mr. Sargent, "and if the board will recognize the great emergency to the extent of reducing its appropriations by at least $15,000,000, than your committee will use its best efforts to secure sufficient cash to enable the schools to function throughout the remainder of the year. It will also use its best efforts to find ways and means to pay back salaries.

"The indispensable thing now is to reduce expenditures so that the overburdened taxpayer may know that he will receive at least that much relief from the school board during the current year and on his 1932 tax payments."

Banker Backs Committee.

Edward Eagle Brown, executive vice president of the First National bank, said that the responsibility for operating the schools in the present crisis rests upon the school board. He then backed up the Sargent demand with the following statement:

"We are responsible for other people's money deposited with us, and we will be largely influenced by the recommendations of the citizens' committee. Frankly I believe that expenditures should be cut as much as the emergency demands."

John Dennison of the Continental Illinois bank said that every government must live within its income.

"The budget must be balanced," said George Packard of the Harris bank.

Savage Presents Alternative.

Trustee Joseph P. Savage argued that it would be better for the board to retain its tax levies, although cutting its expenses, so that with a high levy, the board would get enough money, even when thousands do not pay their taxes.

"We believe that you will get more tax money under reduced levies," re

(Continued on page 4, column 2.)

Police Arrest Pair on North Shore Estate

(Pictures on back page.)

An extortion plot which police believe had for its purpose collection of a defense fund for two ex-convicts who served time in the Joliet penitentiary with Jack Durand, foster son of Mr. and Mrs. Scott Durand of Lake Bluff, was stopped yesterday when Chicago detectives arrested two of the gang at Mrs. Durand's Crab Tree farm.

The prisoners are Peter Cunniff, 52 years old, 518 South Central Park avenue, and Joseph Verdico, 1522 Wisconsin avenue, Berwyn, former special policeman in Berwyn. Durand's wife, Genevieve, identified them as the pair who a few days ago threatened to kidnap her 2 year old daughter, Patricia, unless Durand or his foster-parents paid a $50,000 ransom.

Husband Fails to Identify Pair.

Young Durand did not identify the prisoners. Neither did he inform police of the extortion plot. Chief of Detectives Walter Storms said last night, although he had been negotiating with the gang for a month.

Instead, Chief Storms said, Durand went to Frank Dzan and Fred Lorimer, alias Laumer. He met these men when he was serving a term in Joliet several years ago for the robbery of the Lake Forest home of the late F. Edson White. Dzan is in the county jail and Lorimer is held in the Bridewell hospital. Both were captured in March in the act of robbing a north side gambling house.

Parties to the Plot.

The detective chief advanced the theory that while this pair ostensibly interceded with the kidnapers on behalf of Durand, they were really parties to the plot and were to use whatever funds were obtained. His suspicions in this direction were strengthened by the fact that Cunniff and Verdico were using Lorimer's automobile when they were arrested.

Chief Storms learned a month ago that the gang planned to kidnap young Durand. He assigned Detectives William Hennessy, James Burns and Timothy Donovan to the case. They and Police Chief Eugene E. Spaid of Lake Bluff made the arrests yesterday.

It was the original plan of the police to allow the gang to kidnap Durand and then to capture the whole crew. This plan had to be dropped when the gang decided to abduct little Patricia.

Gets Letter from Dzan.

After receiving the original threat the detectives learned Durand went to the county jail to interview Dzan. He also talked to Lorimer. Dzan was tried and acquitted a year ago of robbing a bank at Mundelein, near Lake Bluff, and was also suspected in the jewel robbery last winter at the Lake Forest home of William H. Mitchell. He told Durand that he would give him a letter to show the kidnaping gang.

That letter, which Durand surrendered yesterday to police, follows:

"Hello, Mushmouth: Just a few lines in regard to a few fellows. If any one comes out to see you just show them this letter. They are gonna ask you for money. There's nothing to worry about. Just tell them you sent the money to me.

Just Another Drink.

"You don't have to worry about this letter, as I am not sending it through the office. Just a minute till I take another drink. Boy, it's sure good.

"In regard to case (Dzan is accused, with Lorimer, of a bank robbery in Berwyn), there's nothing to it. I have

(Continued on page 4, column 2.)

During the first six months of 1932, the Chicago Tribune carried 18% more Rooms-to-Rent want advertising than any other Chicago newspaper.

SENATE DROPS VETOED SECTION; ADDS ANOTHER

Chance for Chicago to Get Help.

[Chicago Tribune Press Service.]

Washington, D. C., July 12.—[Special.]—The senate's half of the last big job to be done before congress adjourns was accomplished tonight when half a hundred tired and hungry senators shouted out the "ayes" that passed the compromise federal relief bill carrying 1 billion 300 millions of new credit for the Reconstruction Finance corporation and an appropriation of 322 millions for public works.

The mammoth measure which the senate passed without the formality of a roll call was in most of its features such a bill as President Hoover demanded when he vetoed the first Wagner-Garner relief bill.

It will be brought up for action in the house of representatives tomorrow and tomorrow night should see it passed by the house.

An Important Difference.

In only one important respect does the bill approved by the senate tonight differ from that requested by the President and from the house relief bill reported out by the house ways and means committee earlier in the day.

The difference lies in a section prepared by Senator Carter Glass [Dem., Va.] to permit federal reserve banks for a two year period by vote of the federal reserve board and in "unusual and exigent circumstances" to make loans to any individual or corporation unable to secure credit from other banking institutions.

That provision neither has the approval of Mr. Hoover nor has it the approval of the house, which in a mood far different from the one in which it recently defied the President in the matter of loans to private individuals showed every determination today to stay within the strict limits of the White House relief prescription.

Hits at Dawes Bank Loan.

One other amendment likely to be offensive to the administration was written into the bill by the senators and that was a proviso forbidding the Reconstruction Finance corporation to loan money "to any financial institution any officer or director of which is or has been a member of the board of the Reconstruction Finance corporation during 12 months preceding the approval of such loan."

Evidently and admittedly the prohibition was aimed at preventing a repetition of the 80 million dollar loan which went to Charles G. Dawes' Central Republic Bank and Trust company only a few days after his resignation as president of the Finance corporation.

This amendment was urged by Senator Couzens [Rep., Mich.], who said he doubted whether such a large loan to one bank was advisable.

"I am not raising any question," said Couzens, "of impropriety of the loans by the corporation. I have one exception—the loan of $80,000,000 to the Chicago bank. I don't know whether the security was adequate. I'm afraid it was not sound public policy to loan so much money to one bank."

Oppose Eight Directors.

The senate also only half agreed to the President's request concerning a change in the membership of the corporation's board of directors. It agreed to eliminate the governor of the federal reserve board and the farm loan commissioner as ex-officio members.

But the number of directors was kept at seven—the secretary of the treasury and six appointed members, four Republicans and three Democrats, instead of increasing the board to eight, as the President urged.

Otherwise the bill was that decided by the President in the message with which he yesterday accompanied his veto of the earlier relief bill with its provision, insisted on by Speaker John N. Garner, for loans to any one with security to offer.

Chicago May Get Loan.

The new bill authorizes the loan by the Reconstruction Finance corporation of 300 millions to the states and to municipalities within the states, upon affidavit of the various governors. Need, instead of population, as in the first Wagner bill is to be the criterion on which the money is distributed. One state can receive as much as 45 millions.

That means in terms of Illinois and Chicago, that upon Gov. Emmerson's application Illinois might be able to borrow as much as 45 millions. Part of that could go to Chicago "to be used in furnishing relief and work

needy and distressed people and in relieving the hardship resulting from unemployment."

But as interpreted at the capitol that does not mean money to pay the bank salaries of Chicago's unpaid city employes.

Loans so made may be repaid in any way agreed upon between the state and the corporation, or they may be paid back by deductions over five years from the state's annual federal aid highway allotment.

The chief provision of the bill and the one over which all the controversy has been about is the section authorizing the corporation to make loans (1) to states or their political subdivisions to aid in financing self-liquidating projects; (2) to limited profit housing or slum clearance associations; (3) to private corporations for the construction or repair of bridges, tunnels, docks, and other self-liquidating projects devoted to public use; (4) to private limited dividend corporations for self-liquidating reforestation and natural resource development projects; (5) for the purpose of financing the construction of bridges partly paid for taxation.

Loans also are authorized for aiding the export of farm commodity surpluses and for the marketing of staple commodities. The corporation is directed to set up a regional agricultural credit corporation with paid up capital of not less than three millions in any one of the twelve land bank districts.

Loans Must Be Public.

One important amendment was made to this loan section and that was that all loans made under this portion of the new act were to be of public record and not secret as under the present Reconstruction Finance corporation act.

To enable the corporation to meet the new demands imposed upon it the new bill increases its power to issue debentures by one billion 800 million dollars. With the half billion dollars originally furnished by the treasury and the one and a half billions of debentures originally authorized, the corporation thus becomes a three billion 800 million dollar institution with the United States government furnishing or at least guaranteeing the money.

Money for Public Works.

The third and last section of the bill provides an appropriation of $322,224,000 for federal public works, 120 millions for roads, 16 millions for forest and national park roads and trails, 30 millions for rivers and harbors, 15½ millions for flood control, 10 millions for Boulder dam, half a million for air navigation facilities, 3 million 810 thousand for lighthouses and other aids to navigation, one and a quarter million for coast and geodetic survey engineering work, 10 millions for the navy's bureau of yards and docks, 100 millions for public buildings, 15 millions 164 thousand for buildings at army posts.

It was that last appropriation to carry out the army housing program that provoked the bitterest fight of them all during the four hours that the bill was under senate debate.

For Senator William H. King [Dem., Utah] did not approve of it. There were too many army posts now, most of them useless, he declared. And why entrench the general staff still more securely in a wasteful policy?

Senator James Couzens [Rep., Mich.] seconded him with another argument. He opposed housing for officers, and canned goods, and airplanes, and recreation halls and gymnasiums for soldiers when the government refused to give shelter or food to thousands of homeless and hungry human beings.

Senator David A. Reed [Rep., Pa.] chairman of the military affairs committee, feared an adverse vote and tried to adjourn. It was past dinner time then but the senators refused to quit their job. At last they took a vote and the army post appropriation stayed in the bill, 22 to 30.

There were other amendments. Senator C. C. Dill [Dem., Wash.] got one in amending the original Reconstruction Finance corporation act to permit loans to closed savings banks.

Fail to Limit Certain Loans.

Senator Hugo Black [Dem., Ala.] did his best to knock out the loans to finance agricultural exports, but went down to defeat. He tried again to prohibit loans to corporations paying any officer more than $25,000 a year but again was beaten.

Senator Tom Connally [Dem., Tex.] tried to strike out the billion and a half dollars loan section. Projects that were actually self-liquidating, he said, would have been started anyway and this was just another way of ringing the government in on a lot of nonproductive enterprises.

Under the push and prod of Senator Robert F. Wagner [Dem., N. Y.], chief author of the relief bill, and Democratic Leader Robinson the senate had the bit in its teeth.

And when at last President Pro Tem Moses put the final question there was a rollicking shout of "aye" and the senators darted for the swinging senate doors with adjournment at last within sight.

Home Loan Bill, Proposed by Hoover, Is Passed in Senate

[Chicago Tribune Press Service.]

Washington, D. C., July 12.—[Special.]—The home loan bank bill, carrying as a rider the Glass currency inflation bill, was passed by the senate today without the formality of a record vote.

Having already been passed by the house in a somewhat different form, the measure will go to a committee of conference. It is the last of the list of emergency relief bills proposed by the President at the beginning of the session.

Under the senate bill four home loan banks would be set up to rediscount home financing paper secured by real estate mortgages. Each bank would be capitalized at not less than $15,000,000, the capital to be subscribed by member home financing associations, but with the government standing behind the system to furnish capital up to a total of 125 million dollars in case the necessary capital is not subscribed.

Calls for Commission.

Under the house bill between 8 and 12 banks with a minimum capital of $5,000,000 would have been set up. The system under both bills would be administered by a home loan board of three members.

More important than the bill itself, perhaps, is the amendment originally drawn up by Senator Carter Glass [Dem., Va.] as a substitute for the Goldsborough inflation bill passed by the senate. The Glass substitute was offered as a rider to the home loan bank bill by Senator William E. Borah [radical Rep., Idaho] and was approved by the senate yesterday.

The Glass bill provides for a maximum inflation of the currency of some 995 million dollars by granting the circulation privilege for three years to all government long term bonds bearing up to 3½ per cent interest.

Having already gone on record in favor of a much more radical inflationary measure in the Goldsborough bill, the house is not expected to balk at the Glass amendment.

Loans on Homes.

By the terms of the bill building and loan associations, banks, insurance companies and similar institutions handling home loan paper would be eligible for membership in the home loan bank system and to rediscount their paper.

Loans would be made on residence real estate the value of which does not exceed $20,000. On mortgages carrying amortization provisions and with not more than eight years to maturity, an advance of not more than 60 per cent of the unpaid principal would be granted, but in no case more than 40 per cent of the property's value. In the case of mortgages not of the amortized type the respective percentages would be 50 and 30.

ALDERMEN HOLD UP RELIEF ACTION TO AWAIT U. S. AID

Sexton Is Hopeful of Federal Help.

Acting on Corporation Counsel Sexton's suggestion, the city council committee on unemployment yesterday tabled two resolutions on job relief—deciding to wait for federal help from Washington, which Mr. Sexton said he was "perfectly satisfied" would be forthcoming.

Acting on the advice of Gov. Emmerson and Senator Richard J. Barr of Joliet, president pro tempore of the state senate, Mr. Sexton may go to Washington today or tomorrow, he told the committee, to help Edward L. Ryerson Jr., chairman of the Illinois Emergency Relief commission, in pushing Chicago's claims for federal charity aid.

Sexton Is Optimistic.

With others appearing before the committee, the corporation counsel expressed optimism over Chicago's share in the distribution of the $300,000,000 relief program pending in congress. The relief commission reports it will be out of funds by Aug. 1 and estimates that at least twenty-five or thirty million dollars will be needed to care for the poor during the next year.

One of the resolutions tabled was presented by Ald. James B. Waller [43d]. It would memorialize congress to separate the relief bill from all other legislation. It was aimed to take the measure out of politics. The other resolution, introduced by Ald. Thomas J. O'Grady [14th], would call upon the governor to convene the legislature in special session to act upon bills allowing counties to use their share of the gasoline tax for relief work.

Wilfred S. Reynolds of the relief commission, Joel D. Hunter, superintendent of the United Charities; James Nicholson of the Red Cross, Joseph L. Moss of the county bureau of public welfare, and the Rt. Rev. Msgr. William A. Cummings of the Catholic charities all seconded Mr. Sexton's suggestions to table the resolutions.

Criticized by Aldermen.

Mr. Reynolds was criticized by several aldermen who have had complaints in their wards that relief is not administered fairly. Asked what percentage of the $18,500,000 fund authorized by the last special session of the assembly is expended on overhead, Mr. Reynolds replied: "Nine per cent." He said this was a low percentage.

"We realize that in caring for 650,000 persons complaints are bound to arise," he said.

The commission's work will be examined today when the legislative commission on expenditures meets again to study complaints regarding the operation of the agency. The committee, headed by Senator Martin R. Carlson [Rep., Moline], will meet in State Auditor Nelson's office, 33 North La Salle street, at 10 a. m.

The committee showed interest in the announcement of Ald. John A. Massen [49th] that he would discuss his plans for three super-highway projects this morning before the council's road committee.

SENATE REJECTS PLEA OF PRESIDENT FOR ONE MORE R. F. C. MEMBER

Washington, D. C., July 12.—[Special.]—The senate's refusal today to include in the new relief bill the President's recommendation that the membership of the board of the Reconstruction Finance corporation be increased from seven to eight added a complication to rumors that Mr. Hoover intended to offer the presidency of the corporation to Owen D. Young.

The senate acceded to the President's request that the governor of the federal reserve board and the farm loan commissioner be eliminated as ex-officio members of the board and that these places be made appointive. But because of Democratic objection it refused to make the board a strictly bipartisan affair of four Republicans and four Democrats.

By so doing it cut out a possible place for Mr. Young, a Democrat, since the three Democratic places on the board are already filled. Unless the limitation in the bill is changed by the house or Mr. Hoover should be willing to create a Democratic majority the places left vacant by the elimination of Gov. Meyer of the federal reserve board and farm loan commissioner, Bestor, must be filled by Republicans.

The board of directors of the corporation has been officially minus a president since the resignation of Gen. Charles G. Dawes a month ago.

CITY'S VOUCHER PAYMENTS FOR MAY SHOW DROP

City Controller Szymczak yesterday gave City Clerk Brady the list of payments made by voucher by the city for the month of May. They totaled $19,724, as compared to $33,347 for May, 1931.

Among the larger payments were $3,175 to the Bemis company, appraisal engineers, for services in connection with the city's gas rate case before the Illinois commerce commission; $1,000 to Dr. Miller McClintock of Harvard university, who is making a traffic survey; $2,450 to Samuel J. Elson for audits of accounts; $3,750 to Chapman & Cutler, bond attorneys, for opinions on city securities; and $1,395 to the Institute of Public Administration in New York for the police survey made by Bruce Smith.

Many of the services for which the May vouchers were issued were rendered in 1931, Mr. Szymczak said.

DEMAND HOOVER TELL U. S. PART IN DEBT TREATY

Johnson Leading Senate Fight for "Truth."

[Chicago Tribune Press Service.]

Washington, D. C., July 12.—[Special.]—Aroused by reports that American representatives had secretly professed this country's willingness to consider debt revision, anti-cancellationist senators today pressed vigorously for passage of the McKellar resolution calling on the President for a full explanation of the United States' part, if any, in the Lausanne reparations negotiations.

Senators Hiram Johnson [Rep., Cal.] and Kenneth McKellar [Dem., Tenn.], the resolution's author, loudly denounced the President's policy with regard to the European war debts. His record and his utterances, they asserted, completely belied recent protestations by Secretary of State Stimson, who declared that the United States would oppose revision.

Act On Resolution Today.

They refused to accept from Senator William E. Borah [radical Rep., Idaho], chairman of the senate foreign relations committee, a recital of a conversation which Senator Borah had with Secretary Stimson this morning, in which the secretary denied that any American representatives had held any conversations concerning debts or reparations.

Denied immediate consideration of his resolution because of an objection made by Senator David A. Reed [Rep., Pa.] Senator McKellar finally consented that the resolution be referred to the committee on foreign relations. Senator Borah promised that it would receive consideration at tomorrow's committee meeting.

Senator Johnson opened the discussion with characteristic vehemence. He was indignant over the London dispatch, carried in the morning papers, in which the British chancellor of the exchequer, Neville Chamberlain, stated that the Lausanne agreement had been reached on the basis of conversations with representatives of the United States.

Johnson Demands Facts.

"My views may be nationalistic, or chauvinistic, if you please," cried Senator Johnson, "and I suppose I must accept what the secretary of state says, but I can't forego a bit of comment when this spokesman of the British government says something wholly at variance with what the secretary of state has said.

"It is incredible, of course, that representatives of the United States should hold conversations that have been hidden from the American people."

The representatives referred to were Ambassador Hugh Gibson and Norman Davis, who are American delegates to the Geneva disarmament conference, and have been reported as in communication with Prime Minister MacDonald of Great Britain and others.

He had predicted, said the California senator—President Hoover's long time foe—that the Hoover moratorium would prove but the beginning of a trail that would lead to cancellation.

"We can't complain," said Senator Johnson, "if the foreign nations took the moratorium as an invitation. I said then and I say now we were touching fire that was bound to consume us so far as the burden on our taxpayers and our chances of collecting the debts is concerned."

Tells of Talk with Secretary.

Referring to the report of Chancellor Chamberlain's statement, Senator Borah said:

"After reading this in the morning paper I had a conversation with the secretary of state, who said I was at liberty to state publicly the substance of that conversation.

"I desire to say, therefore, that the secretary stated to me explicitly that there had never been any conversation on the part of this government with the representatives of foreign governments touching the settlement at Lausanne; that we were not consulted and in no way advised with reference to what is called the 'gentlemen's agreement'; that the position of the government had been, throughout the negotiations between the governments in Europe, that our government regarded the debts and the question of reparations as separate propositions; that we neither by communication nor through representatives who are now in Europe representing this government at other conferences had anything whatever to say or do with reference to the reparations settlement, and in no wise is this government bound by any supposed gentlemen's agreement, either expressly or impliedly."

Europe Obscures Debt Agreement

[Chicago Tribune Press Service.]

LONDON, July 12.—Conflicting statements issued by the chancelleries of Europe indicate that Europe again is playing her game of war debts with the United States behind a smoke screen.

The Lausanne agreement on reparations, initialed last Friday by Germany and the former allies, scaled down Germany's payments from 65 billion dollars to 714 million dollars.

It transpired, however, that the agreement was hobbled with a "joker." This "joker," which THE TRIBUNE correspondent managed to obtain for exclusive publication last Sunday, was a so-called "gentlemen's agreement" among Germany's creditors—America's war debtors—that the reparations treaty should not be ratified until and unless America responded by revising or even canceling debts due her. The "gentlemen's agreement" was a secret officially.

What Governments Said.

Following the publication of the secret paper, statements by the European governments represented at the Lausanne conference combined to create a diplomatic fog. Here is what they said:

PREMIER HERRIOT OF FRANCE: "If the United States finds the Lausanne agreement good, and if a satisfactory arrangement concerning debts can be reached, the Lausanne agreement on reparations will be ratified and will come into effect. If that is not the case, everything is reserved."

CHANCELLOR VON PAPEN OF GERMANY: "Germany has nothing whatever to do with any 'gentlemen's agreement' between England, France or other powers. We have consistently refused to be drawn into any combination whatsoever against the United States."

PRIME MINISTER MacDONALD OF GREAT BRITAIN: "I believe there is no nation more ready [than the United States] to lend a hand in straightening out the troubles with which we are surrounded. I say that, although America never has given a pledge, so far as I know, or indicated in any way how she is prepared to meet us."

Expect Aid from U. S.

NEVILLE CHAMBERLAIN, BRITISH CHANCELLOR OF THE EXCHEQUER: "We are still ready to cancel all debts due us. If America cancels debts due her our offer is still open. If America accepts our settlement with Germany our offer to cancel all debts still holds good. If America feels she still must ask us to pay more than we receive, we must consider what to do. But now that we have shown that we can harmonize our difficulties, America will not refuse to play her part in the world settlement. We can count on her being ready and willing when the proper moment arrives."

SECRETARY OF STATE STIMSON: "No European power has made any proposal for a revision of debts owed to the United States. Furthermore, no representative of the state department had anything to do with the framing of the so-called 'gentlemen's agreement.'"

BAT'A, CZECH SHOE KING, KILLED IN CRASH OF PLANE

[Chicago Tribune Press Service.]

PRAGUE, Czecho-Slovakia, July 12.—Thomas Bat'a, who has made more shoes than any one else in Europe, was killed today when his private plane crashed at Zlin, Moravia. His pilot also lost his life. The "shoe king" was 56 years old.

Bat'a was known as Czecho-Slovakia's Henry Ford because of his introduction of large scale production methods in Europe. Bat'a learned in America how to do business on a big scale by working in various shoe factories.

Bat'a's 2,600 factories and stores extended into practically every part of the world. There are twenty-three stores in Chicago. He owned the entire stock of the company and its subsidiaries and was mayor of Zlin, where the main plant was located.

GARNER RELENTS; CALL OFF INQUIRY OF U. S. FINANCES

[Chicago Tribune Press Service.]

Washington, D. C., July 12.—[Special.]—The threatened congressional investigation into the treasury and federal reserve system collapsed today when Speaker John N. Garner [Dem., Tex.] withdrew his support from the plan.

The house rules committee postponed until next December consideration of resolutions calling for an inquiry after the speaker made it plain he was not desirous of pressing it lest it further increase public anxiety in the midst of the depression.

The committee's action came as no surprise to the house. The demand for an immediate investigation arose suddenly out of a gale of political oratory in the house last week, in the midst of which Speaker Garner snatched up a challenge from the Republican side to substantiate charges that the treasury and federal reserve system were ridden with corruption.

A decided cooling off has taken place on both sides and it was apparent neither wanted to press the matter further. Arthur A. Ballantine, acting secretary of the treasury, and Eugene Meyer, governor of the reserve board, told the committee an inquiry now might be extremely detrimental "to a renewal of public confidence."

The matter was not permitted to pass without a vigorous objection by Representative John J. O'Connor [Dem., N. Y.] from the floor. He charged an inquiry would disclose that the Republican party had been financed out of money refunded by the treasury to big taxpayers.

EUROPE PASSES BUCK ON DEBTS TO UNCLE SAM

Britain Says She Expects America to Help.

(Continued from first page.)

terjected a demand that the government publish the "gentlemen's agreement."

"You know," he said, "it has never been published officially."

[The so-called "gentlemen's agreement" was published exclusively in The Chicago Tribune last Sunday.]

Prime Minister MacDonald arose and announced that the government had no objection to the publication of all the Lausanne documents, including the "gentlemen's agreement." Later Sir John Simon, foreign secretary, announced that telegrams had been sent to all the other powers represented at Lausanne asking them if they had any objection to the publication of supplementary agreements.

Insists There's No Mystery.

Then Chamberlain spoke.

"There is no mystery about the 'gentlemen's agreement,'" he said. "It would have been better for America to have been represented at the conference, for then the Lausanne agreement could have been made finally and unconditionally. As it was, there were conditions and those were dependent on what the United States will do. Nevertheless, I believe that those conditions are satisfactory and that the Lausanne agreement will stand permanently."

Prime Minister MacDonald in his speech today hit back hard at the criticism of Mr. Churchill yesterday, when the former chancellor said that Europe had endangered her case with America by signing the "gentlemen's agreement."

"I don't believe any more unfortunate approach to debt cancellation could have been made than the procedure at Lausanne," Churchill said last night. "It would have been better to extend the moratorium and leave the final settlement of debts and reparations to the proposed world conference at London.

Questions End of Reparations.

"Germany within fifteen years of the war has been freed of its burden. She has not paid as much in reparations as the United States and Great Britain have given her in loans. I question whether reparations have been ended for all time."

He concluded his attack by saying: "The impression is that Europe is to be saved once more—at British expense, but Europe has only been saved subject to ratification."

Chicago Daily Tribune.
THE WORLD'S GREATEST NEWSPAPER

Vol. LXXXXI. Wednesday, July 13. No. 167.

Published daily at Tribune Tower, 435 N. Michigan av., Chicago, Illinois.
The Tribune Company, publishers.
MAIL SUBSCRIPTION PRICES.
Mail subscription prices in Ill. (outside of Chicago), Ind., Iowa, Mich. and Wis.—Daily with Sunday, one year, $12.50.
Zones 3 and 4 in states other than Ill., Ind., Iowa, Mich., and Wis.—Daily, $17.50 per year.
Zones 5 to 8, inclusive, Canada, Mexico and foreign—Daily, $12.00 per year.
Entered as second class matter, Aug. 12, 1903, at the postoffice at Chicago under act of March 3, 1879.

THE QUALITY CANDY OF CHICAGO
DUTCH MILL
CONTINUING OUR SENSATIONAL SALE
Reg. $2 and $1.50 Values, $1
Make your own selection from our delicious orange peel, toffee, fruit, nut and hard centers, creams and summer candies.
2 POUNDS FOR $1.02
Includes Federal Tax

Dine Abroad Tonight
Enjoy the Famous Dishes of
Germany

Dine at Harding's and see the world. Every night famous dishes of a different foreign nation. Maids in costume—music. Tonight a wonderful German dinner—new reduced price.
Tomorrow Night: Famous Dishes of Ireland
Also Harding's Regular Dinner 75c
21 So. Wabash Av. and 68 W. Madison St.
Harding's
FOOD SPECIALISTS SINCE 1906

PEARLIE POWELL
320 MICHIGAN AVENUE - NORTH
EVERY WORKROOM DRESS
REDUCED TO
$19 to $29
formerly to $165
All made in our own Workrooms from our stock of imported laces and silks
THIS STORE CLOSED AUGUST 1st TO 31st
EVERYTHING DRASTICALLY REDUCED FOR IMMEDIATE DISPOSAL
ALL SALES FINAL AND FOR CASH

BRUCEWOOD DRESSES
At half price and less
$8.50
Yes, actually half price and less—and that's only part of the story. Wait till you see the styles . . darling ones, sweet demure ones, enticing and bewitching ones . . Brucewood designers performing new feats of glory . . silks and prints that even the most exacting women will be unable to resist. Sizes 12 to 42
Seventh floor
Maurice L Rothschild
State at Jackson

Sale—O! Sez he. What a Sale! Say we. The good old-fashioned kind! Rogers Peet Suits!
1,866
Rogers Peet Suits
All from Our Regular Stock

$35	112 were	$75
	116 were	70
	222 were	65
NOW	311 were	55
	256 were	50
$25	229 were	$55
	148 were	50
	222 were	45
NOW	118 were	40
	132 were	35

Here are English worsteds, blue and gray serges, cheviots, and flannels. The finest imported and domestic fabrics. Every suit is all wool, hand tailored and in today's style.
"Money back if you want it" removes every element of chance in buying anything here.
ANDERSON & BROTHERS
MICHIGAN AT WASHINGTON
ROGERS PEET CLOTHING
Hats—Shoes—Furnishings

remarkable reductions
Summer CLEARANCE SALE
there'll be a grand rush for these extraordinary values!

dresses . .
formerly to 22.50 6.50
formerly to 39.75 10.75
formerly to 59.50 14.95

Coats . .
formerly to 49.50 12.50
formerly to 110.00 27.50
Betty Wales
172 NORTH MICHIGAN AVE.

LIBBY HOLMAN QUITS TRAGEDY SCENE FOR HOME

Reynolds' Death Inquiry Not to Be Dropped.

(Pictures on back page.)

Winston-Salem, N. C., July 13.—[Special.]—Libby Holman, musical comedy blues singer, who was released from arrest last night as a material witness in the fatal shooting of her wealthy young husband, Smith Reynolds, last Wednesday morning, suddenly quit the Reynolds estate here today. She departed by train for Cincinnati.

TRANSOU SCOTT. [Acme Photo.]

Coincidentally with the departure of the former actress Sheriff Transou Scott issued a statement saying that his investigation is not closed. The sheriff admitted that he intends to summon handwriting experts to examine a curious entry in the Reynolds family Bible, written a few days before the 20 year old Smith Reynolds was found with a bullet wound in the temple.

The entry, written opposite the name "Zachary Smith Reynolds," read as follows:

"Born November 5, 1911, died shortly thereafter of old age."

Considered Suicide Hint.

At the coroner's inquest the widow had told of her husband being afflicted with moods in which he frequently threatened to commit suicide. Both she and Albert Walker, Reynolds' intimate friend, asserted that the Bible entry was made by him.

"I saw him write that thing in the Bible," the widow said. "I said, 'O, my God, it isn't even funny to do a thing like that in such a sacred place.'"

The sheriff's statement was as follows:

"So far as I and my office are concerned, the investigation is not closed. No case is closed as long as it remains unsolved mystery. But I am not in a position to give any statement in what particular way the investigation will be conducted."

The sheriff declined to make any comment on last night's decision by the cororer's jury, which, after hearing testimony for three days, refused to fix any responsibility for the shooting, saying that it was done "by a party or parties unknown."

Not Yet Grand Jury Case.

Solicitor Carlisle W. Higgins, who questioned Walker closely yesterday about the finding of a sweater and a pair of shoes belonging to Mrs. Reynolds in the room occupied by Walker at the Reynolds mansion during a Fourth of July week-end celebration, said today that he knew of no reason why he should bring the case before the grand jury.

"The coroner's jury," he said, "composed of honorable men, have heard all the testimony and considered it carefully. They are not satisfied and according to their verdict they do not know how Smith Reynolds met his death.

"At this time we have no additional information. We presented to the coroner's jury all the evidence we had and unless something additional is discovered I know of no reason why the solicitor's office will make any further move in this case. However, the grand jurors, acting on their own initiative, have the right to make an investigation and submit a presentment if in their judgment such action seems proper. Under the North Carolina law the solicitor has no right to appear before the grand jury in any case. If the grand jury should call for the records I should consider it my duty to present them. Thus far they have not done so."

The special term of the present grand jury met today and will hold sittings also tomorrow and perhaps Thursday.

Only a small sprinkling of curiosity seekers were at the station when Libby Holman departed for Cincinnati with her father, Alfred Holman, a lawyer, and her mother and a sister, Mrs. Myron Kuhn, wife of a Columbus, O., manufacturer.

The 26 year old widow, dressed in deep mourning, arrived at the station in a limousine. At the sight of the cameramen and reporters she averted her head, covered her face with a fluffy black fur, and sagged into the arms of her mother and sister.

Miss Yurka and Others Go.

Except for the usual guards and the employés in the servants' quarters, Reynolda, the family estate, with its private lake and private golf course, its woods and its imposing mansion, was deserted tonight. Miss Blanche Yurka, the dramatic actress, a house guest who was at the barbecue dinner that immediately preceded the fatal shooting, left for New York at 4:50 p. m. C. Raymond Cramer of New York, who came here June 27 to tutor young Reynolds in higher mathematics so that Reynolds could familiarize himself more thoroughly with his pet hobby aviation, left on the same train.

Reynolds' two sisters, Mrs. Charles Babcock and Mrs. Henry Walker Bagley, left for New York with their husbands. The sisters came here last week to attend Reynolds' funeral.

Unborn Child an Heir.

New York, July 12.—[Special.]—Libby Holman's unborn child is a legitimate heir to the $15,000,000 left in trust for the slain Smith Reynolds, leaders of the New York bar agreed today. They added that the burden of proof would be upon any one who questioned the child's paternity and its right for that reason to inherit. It is declared that the child must be born alive.

The possibility that a $1,000,000 settlement which Reynolds gave his first child when her mother obtained a divorce might eliminate the child's chance to inherit is admitted by lawyers. A court decision might be necessary before the legal questions involved could be settled definitely.

The only question possible about Libby's child is its paternity—a question arising from the singer's astonishingly frank admissions of her husband's physical condition.

"These cases are common and probably in this one as in the Stillman case, the question of paternity will be brought up," former Supreme Court Justice Jeremiah Mahoney said. He referred to James A. Stillman's attempt to bar Baby Guy from a share in the National City bank millions, left in trust to his descendants by the elder James Stillman. The proof mustered by Stillman did not convince a jury, and Guy, now a school boy, will inherit.

MADE ORPHANS BY TWO AUTO ACCIDENTS

Left to right, seated: Morris, 19; Sophie, 17; Rose, 16. Standing: Selma, 8; Hattie, 23; Rae, 22, and Bessie, 11, children of Mrs. Sarah Greenberg, who was killed by hit and run driver at Potomac and Western avenues. Their father was killed by an auto some time ago. Two older children are not in the picture. [TRIBUNE Photo.]

Hit and Run Driver

Mrs. Sarah Greenberg, 44 years old, 1946 Wilmot street, the widowed mother of nine children, died yesterday in the county hospital of injuries incurred Sunday when she was struck by a hit and run motorist at Potomac and Western avenues. Her husband was killed some time ago by an automobile.

Two of Mrs. Greenberg's daughters were struck by the car which injured her fatally. Marion, 13 years old, is still in the hospital, but Selma, 9 years old, has recovered.

The death of Mrs. Greenberg and three others yesterday raised the 1932 Cook county motor toll to 586. The other victims:

John Meroczek, 24 years old, 2646 Hillock avenue. Crushed to death when he was run over by a truck while shoveling sand at 2600 Eleanor street. The driver, Gale White, 2506 Forrestville avenue, River Forest, was not held.

Mrs. Dorothy Dale, 32 years old, of Barrington. Died in Grant hospital of injuries suffered on Monday when she was struck by a truck driven by Lawrence Yeoman on the Northwest highway near Barrington.

Eugene Roberts, 12 years old, 4941 Lake Park avenue. Died at the Illinois Central hospital from injuries incurred on June 19 when he was struck in front of his home. Luther Woods, 4531 Lake Park avenue, was the driver.

Mrs. Daisy Hoshaw of Rensselaer, Ind., was killed near Crown Point yesterday when a truck she was driving skidded into a ditch and overturned.

27 WITNESSES ACCUSE BINGA IN THEFT CASE

Jesse Binga, 67 years old Negro financier, who came to Chicago as a bootblack in 1891 and became a millionaire and head of the Binga State bank, now closed, heard twenty-seven witnesses testify against him yesterday in his trial before Judge John Prystalski on a charge of embezzling $39,000.

Among the witnesses was State Representative William J. Warfield, Negro, who said he subscribed for $1,250 of stock in a national bank which Binga claimed to be organizing in 1929. The state charges Binga kept the money given him to buy the bank stock.

"Mr. Binga is going to take the witness stand and prove to the jury that he is not guilty of this charge," Attorney John Cashen, Binga's defender, said in his opening statement. "We will show how he worked his way up from a humble beginning and was one of the leaders of his people, and church people will testify to his honesty."

DENOUNCE FALSE REPORTS THAT MAYOR IS WORSE

Fake reports that Mayor Cermak's condition had taken a serious turn for the worse aroused members of his family and his administration to expressions of indignation yesterday. One rumor was such a report had been broadcast from a local radio station, but there was no verification for that statement.

"It is impossible to believe that any one would circulate such a report knowing it to be untrue," said Henry Sonnenschein, the mayor's secretary, at St. Anthony's hospital. "The report spread so rapidly that the flood of telephone calls blocked the hospital switchboard."

Bingham Asks for Repeal Vote.

If the senator from Arizona was bluffing he immediately regretted it, for Senator Bingham's reply was immediate. He did not have to introduce a repeal resolution; he had one on the table, waiting; just let him have unanimous consent and he would call it up right now.

If the senator from Arizona really wanted to submit to the test he was to be disappointed; for Senator Joe T. Robinson, Democratic leader, rose in protesting dismay. He called the attention of Senator James E. Watson [Ind.], Republican leader, to the fact that consideration of the Bingham resolution would delay Senator Watson's home loan bank bill. He would vote for a proper repeal resolution when a proper occasion arose, said Senator Robinson.

Watson said he, too, would vote for a proper repeal resolution—a resubmission resolution—when the proper occasion arose.

But this was not the proper occasion, said both together, and on Senator Watson's objection the Bingham resolution remained on the table.

DEMOCRATS 2D TIME BLOCK BEER VOTE IN SENATE

Bingham Then Tries for Test on Repeal.

[Chicago Tribune Press Service.]

Washington, D. C., July 12.—[Special.] — Democratic senators were spurred up to the prohibition hurdle again today, and again they refused to take the leap.

Undismayed by the senate's defeat of his beer amendment yesterday, Senator Hiram Bingham [Rep., Conn.], mainspring of the wet Republican group, confronted the Democrats with a resolution framed to obtain the definition of an intoxicant, without which the senators pleaded yesterday that they could not vote for beer. He followed it with an offer to bring up his resolution for repeal of the 18th amendment.

SENATOR BINGHAM

Both challenges met with the same response as that given to the beer amendment. Democratic leaders protested loudly against being required to commit themselves at this time.

Asks Poll of Physicians.

Senator Bingham's first move was to introduce a resolution instructing the surgeon general of the United States to poll leading physicians and physiologists as to their opinion of what constituted an intoxicating beverage.

"I ask for its immediate consideration," he announced.

Senator Morris Sheppard [Dem., Tex.], co-author and defender of the 18th amendment, looked hopefully about the senate chamber for someone else to do the job, found no one willing, and finally raised his voice to object.

That crisis past, Senator Henry F. Ashurst [Dem., Ariz.] felt free to join in. Why didn't the senator from Connecticut offer the Democrats a real test of their courage?

Ashurst Calls Move Insincere.

"The senator from Connecticut," he chided, "has been attempting to do what he called 'test the sincerity of the Democratic senators.' Never did he apply a true test. Let me tell him how. Let him introduce a joint resolution proposing to amend the constitution by abolishing the 18th amendment and let the roll be called. There will be no attempt on the part of the Democratic senators to avoid their platform.

"The senator from Connecticut with a shrewdness that I have not heretofore observed, but with the left handed cunning which always destroys the man who attempts to employ it, seemed to believe that by bringing before the senate a measure that would not be constitutional he could thereby make what he pleased to call 'a test of the sincerity of Democratic senators.' But the senator from Connecticut deceives no one.

"Let him introduce a joint resolution proposing the repeal of the 18th amendment, let the roll be called, and then after the Democrats shall have voted he may talk about a test. But let him not wash his hands with invisible sap in imperceptible water and try to put us to a test by asking us to do any unconstitutional thing."

2,000 ARMY OFFICERS SAVED FROM BEING PREMATURELY RETIRED

Washington, D. C., July 12.—[Special.]—The long fight between senate and house over premature retirement of 2,000 army officers as an economy expedient ended today in victory for the army.

By a vote of 175 to 154 the house surrendered to the senate and the army's officer personnel will remain at its present strength, 12,133.

While this action removed the principal obstacle from the path of adoption of the long overdue 290 million dollar war department appropriation bill, last of the regular supply bills awaiting congressional approval, the measure was sent back to the senate to iron out some minor differences.

Representative Ross A. Collins [Dem., Miss.], author of the movement to retire the officers, waged a vigorous battle to hold out against the senate's repeated insistence that the proposal would hurt the army. Facing certain defeat on the question of demobilizing 2,000 officers, he cut the figure to 1,000 in a last stand, but in the end was beaten.

Representative Collins declared Gen. Douglas MacArthur, chief of staff of the army, had ordered a star to be placed beside the names of all officers who were fit to be promoted.

"Every officer who does not have a star beside his name," Mr. Collins asserted, "is deadwood and has no business in the army."

Loop Barbers Declare War on 25c Haircut

Plans for an active campaign against the 25 cent hair cut were made last night at a special session of the Loop Master Barbers' association in the Morrison hotel. It was reported that many loop shops, engaging in a price war, have found that even with large patronage the quarter trim is unprofitable. The master barbers recently adopted a minimum of 50 cents for a hair cut. Those present, including twenty new members, are pledged not to slash the rates below that.

CAPT. MULLANEY FREED BY JUDGE IN ALIMONY CASE

Circuit Judge Daniel P. Trude yesterday signed an order freeing John Mullaney, 70 years old, 908 West 37th street, a retired fire captain, who had been jailed for contempt of court because he refused to turn over part of his pension money to his wife.

The order was entered after the judge visited Mullaney at the county hospital where he was taken from alimony row at the jail where he collapsed Monday evening. Mullaney is seriously ill with pernicious anemia.

Judge Trude, who entered the order placing Mullaney in jail, yesterday communicated with Marshal Michael J. Corrigan of the fire department, who also is a member of the department pension board. Marshal Corrigan agreed to place Mullaney's case before the board with the suggestion that part of his pension money be given directly to his wife, Anna, who is destitute and ill. The pension board meets on July 20. Meanwhile Mullaney will remain at the hospital.

Equatorial jungles! Savages swarming in tribal canoes to greet the only world-cruising liner that sails the South Seas! 35 ports . . . 139 days. Sails Jan. 7 next. Greatly reduced rates, $2000. up. *Literature from your Local Agent or*

CUNARD • COOK'S
540 No. Michigan Ave., Chicago. 310 No. Michigan Ave., Chicago.

CARINTHIA
Southern Hemisphere
WORLD CRUISE

THE BIG OCCASION!
Coats Reduced
(WOMEN'S AND MISSES' SIZES)
With Their Well-Known Fashion Importance and Quality Standards
$17
A FEW OF THEIR HIGH FASHION POINTS—
Separate kolinsky scarfs of three or four skins.
Separate fox scarfs are worn different ways.
Scarf collar of silky galyac loop or tie.
Huge cuffs of fox or white or summer ermine.
The fabrics are diagonals and rough crepes.
Colors are complete.
MODERATE PRICE COAT SECTION
FOURTH FLOOR
CARSON PIRIE SCOTT & CO

All Our $7 and $8 Sports and Golf Shoes Are Included in This Sale at $4.45

HASSEL'S "COUNTRY CLUB" Now $4.45

Genuine white buckskin, black or tan trim. Also in all-black or tan calf.

Hassel's Feature
$6 Record Value Shoes
At $4.45
This is a new experience for us—selling shoes of such fine quality below $6! And when we say fine, we mean it. In all our fifty years of shoe selling we've never seen smarter styles or finer workmanship at anywhere near this astonishingly low price. When you see them on your feet—admire their shapely contours and feel their foot-ease construction, you'll realize that shoes like these at $4.45 is just another way Hassel's have of saying that low rent, low overhead and the largest volume sale of any men's shoe store in America makes for values that are unbeatable.
HASSEL'S
Dearborn and Van Buren

The entire current stocks of 1 and 2-trouser
Society Brand
SUITS AT
$25
Made to sell for $65, $60—most of them at $50—some $40—none less than $35
Literally thousands of suits for all men and young men are offered at this ridiculously low price for the purpose of giving more work to Chicago workers . . and we have yet to hear of any suits giving you anywhere near as great returns in style and quality for your dollar
Men's suits 2nd floor—young men's suits 4th floor
MAURICE L. ROTHSCHILD
MINNEAPOLIS — *State at Jackson* CHICAGO — ST. PAUL

Sale

SHIRTS OR SHORTS
55¢ Ea.

2 for $1.00
Made from ends of fine shirtings, full cut and tub-proof. We guarantee these shorts to be excellent values. Now reduced to 55c.
Athletic shirts are of fine Swiss rib, cool and comfortable for summer. 55c.
Also *SILK if you prefer*
Silk Shorts $1.65
Silk Shirts $1.00
A. STARR BEST
Randolph *and* Wabash • Rand. 4884

Blum's ~ Vogue
630 SOUTH MICHIGAN AVENUE
Clearance Sale
Girls' Dresses
$1.95 to $4.95
Sizes 1 to 16. Silk Prints, Linens, Organdies, Cottons, Shantungs.
Values to $15
Girls' Coats $7.50 & $10
Sizes 3 to 16. Values to $35

COUPON FOR TRIBUNE ACCIDENT INSURANCE POLICY
For New Policy or Renewal, $1.25 a Year
To secure the Chicago Tribune-Federal $7,500.00 Travel Accident Insurance Policy, or to renew for another year one previously issued to you, cut out and fill in the application below and send it with registration fee of $1.25 to Tribune Insurance Dept., Federal Life Insurance Co., 188 N. Michigan Ave., Chicago, Ill. Remit by money order or check payable to Federal Life Insurance Company. (During the first five years, as provided in the policy, the value of all specific indemnities increases 10% each year the policy is renewed.)
☐ NEW POLICY (Check here if you wish new policy) OR ☐ RENEWAL (Check here if you wish old policy renewed)
APPLICATION for $7,500.00 TRAVEL ACCIDENT INSURANCE POLICY
If Renewal, write Policy Number here.
Issued to Readers of the Chicago Tribune
(If you want a new policy ALL QUESTIONS BELOW MUST BE ANSWERED. If you wish to renew a Policy previously issued to you, indicate above and fill in name, address and policy number.)
Do you apply for a $7,500.00 Travel Accident Policy in the Federal Life Insurance Company, issued only to Readers of The Chicago Tribune?.....
What is your Full Name?.....
Address? ..... Number ..... Street
..... City ..... State
What is your Age?..... Place of Birth?.....
Date of Birth? Month..... Day..... Year.....
Are you Totally Blind or Deaf?..... Are you Crippled to the Extent That You Cannot Travel Safely in Public Places?.....
What is the name and address of person to whom you want this insurance paid in case you are killed? (If not answered insurance will be payable to your Estate.)
Beneficiary's Name?.....
Relationship? .....
Address? .....
Do you certify that you are or will become a reader of the Chicago Tribune?.....
Sign your name here.....
NOTICE: Not more than one policy will be issued to any one person. Issued Only to Applicants Over 10 and Under 70 Years of Age.

PREDICT GREAT TRADE BOOST FOR SEAWAY TOWNS

Large Companies Now Run Own Barges.

Citizens of the new port comprising the Illinois valley towns between Chicago and Pekin, with a population of 228,000, which will be created with the opening of the Illinois waterway, are looking forward to great developments in their industries and commerce when the trade route is established.

Asked by the Peoria Association of Commerce for a report on the area to be affected by the completion of the waterway, W. J. Power, general agent of the federal barge lines, said it could be told in two words—"the world." Mr. Power explained that the new artery of trade would connect the middle west with the Gulf of Mexico and through the Panama canal, with the Pacific on the one hand and, through the St. Lawrence seaway, with the Atlantic on the other.

Peoria Shipping Increases.

A. T. Griffith, Peoria publisher and leader in the waterway development movement for years, said yesterday that his city was already profiting by the extension of the nine foot channel to La Salle and Ottawa. Since the opening of Peoria's river terminal last June and the completion of the waterway to Ottawa three large concerns have started operating their own barges, said Mr. Griffith. These are the Marquette Cement company, the Apex Oil company, and the Cast Stone Construction company, the latter of Bloomington. The water freight at Peoria has increased more than 400 per cent in the last year the records show.

"Of course we will lose some of this freight that is now destined to Chicago and the east and goes part of the way by rail," said Mr. Griffith. "When the waterway is opened all the way some of the freight will go past us, but we expect the increase in that coming in from the east will be far greater than the loss."

M. Griffith explained that the type of barges now operating at Peoria carry 2,000 to 3,000 tons of freight in a single unit, and they can be towed in a convoy of five, seven, or nine. Each of these barges carries as much cargo as a freight train of 50 cars.

See Industrial Revival.

State Senator Richard Barr of Joliet said the citizens of that area were looking forward to the revival of industries and the consequent stimulation of employment as a result of the lower freight rates the waterway will make possible. Merchandise shipped from Joliet to the west coast by rail costs $2.50 a ton more than that shipped from the east coast by water, said Senator Barr.

"There will be a great improvement in the steel industries here," Senator Barr said. "The manufacturers of wall paper, producing more in Joliet than is produced elsewhere in the west, will be able to compete with the manufacturers of eastern cities. Other commodities that are shipped to all parts of the country from Joliet are steam boilers and tanks, stoves, and corn shellers, many of which go to South America."

George A. Thornton, vice president, secretary, and treasurer of the Ottawa Silica company and former president of the Ottawa Chamber of Commerce, said:

"I think the deep waterway will bring cheaper transportation for bulk commodities."

J. E. Malone, president of the La Salle Chamber of Commerce, said industries now established in the Illinois valley were looking forward to a wider territory in which they may profitably compete because of lower transportation costs.

THREATENING LETTER

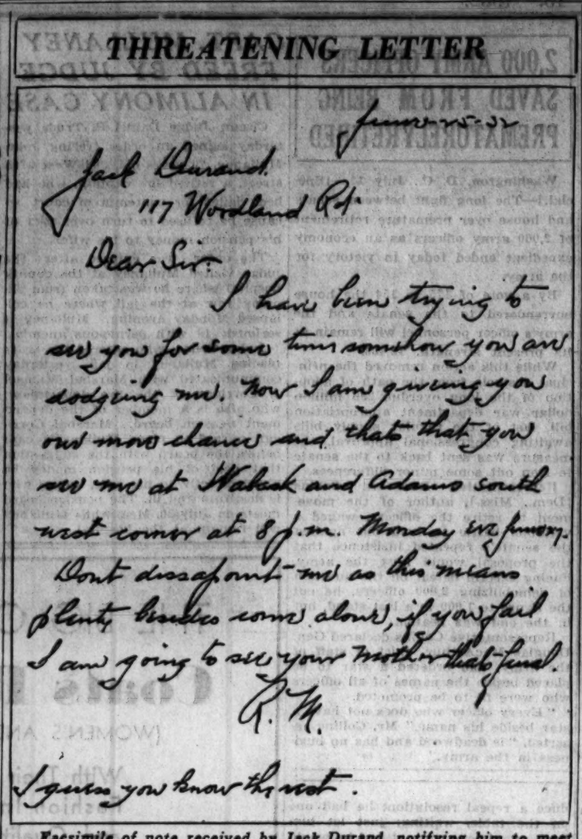

June 30-32

Jack Durand
117 Woodland Pl.

Dear Sir

I have been trying to see you for some time somehow you are dodging me. Now I am giving you one more chance and that that you see me at Wabash and Adams south west corner at 8 p.m. Monday evening. Dont disappoint me as this means plenty besides come alone, if you fail I am going to see your mother that fund.

R. M.

I guess you know the rest.

Facsimile of note received by Jack Durand, notifying him to meet members of gang. He did so, and they threatened to kidnap him.

FOIL A $50,000 PLOT AGAINST SCOTT DURANDS

Police Trap Pair on N. Shore Estate.

(Continued from first page.)

no fingers (Bertillon identification). Just a cop. I'm not afraid and I'm sure innocent."

On June 25 Durand received another letter, signed "R. M.," which he also gave Chief Storms yesterday. It read:

"I have been trying to see you for some time. Somehow you are dodging me. Now I am giving you one more chance, and that's that. You see me at Wabash and Adams, southwest corner, at 8 p. m. June 27. Don't disappoint me, as this means plenty, and come alone. If you fail I am going to see your mother."

"Durand met the gang as the letter demanded, but we did not find out about it until two days later," said Chief Storms. "There were five men waiting for him, in two automobiles. He showed them Dzan's letter but they told him, 'to hell with those guys. They're in jail and can't help you.'

Enough Disgrace.

"Durand told them that he had brought disgrace enough on his foster-mother, and that she would not pay a ransom to save him from kidnaping even if he told her of the plot."

It was then the gang changed its plan and decided to kidnap the Durand child Chief Storms said. Mrs. Jack Durand received a visit last week from two men, whom she identified yesterday as Cunniff and Verdico. They threatened to kidnap the child, and told her her husband knew where to pay the ransom to prevent it.

She told Mrs. Scott Durand of this and of other threats. Yesterday Chicago police received information that the kidnaping of Patricia was scheduled to take place immediately. Detectives guarded Jack Durand's home while his wife played on the lawn with Patricia and their infant son, Scott, 3 months old, to lull any suspicions on the part of the gang.

Appear at Farm.

Instead of appearing there, however, Cunniff and Verdico drove to Crab Tree farm, near Lake Bluff, and half a mile from young Durand's home. Unable to see Mrs. Scott Durand, who was shopping in Lake Bluff, they left after warning the housekeeper, Mary Warkentine, that they would return.

Meanwhile Mrs. Durand returned and hid in a milk cellar. From there she notified detectives when the men appeared the second time. They hurried to the farm and found Cunniff and Verdico sitting on the front porch. The prisoners gave up without a struggle.

Cunniff denied there was an attempt to extort ransom from the Durands. He said he had driven to Lake Bluff to see Jack Durand about aiding Lorimer, his old prison mate.

Early this morning Cunniff and Verdico were removed to the Lake county jail at Waukegan after they had been served by Sheriff Lester Tiffany and Chief Deputy Thomas E. Kennedy with warrants charging plain conspiracy. The warrants were issued late at night by Justice of the Peace Harry Hoyt on the request of State's Attorney A. V. Smith. Sheriff Tiffany dismissed Chief Spaid as a deputy sheriff for failure to notify the sheriff's office of his action in the case.

TRIBUNE TO LET BARGE LINE USE ITS WAREHOUSE

Speeds Operation of Lakes to Gulf Shipway.

[Chicago Tribune Press Service.]

Washington, D. C., July 12.—[Special.]—Actual operation of government barges from Chicago to the gulf moved a step nearer today when the Inland Waterways corporation accepted an offer by THE CHICAGO TRIBUNE to provide a large warehouse for use in transferring freight to and from lake vessels and the barges operating on the Illinois waterway.

GEN. T. Q. ASHBURN

THE CHICAGO TRIBUNE advised Brig. Gen. T. Q. Ashburn, chairman of the corporation, on July 2 that it would be glad to allow the federal barge line the use of a warehouse located near the mouth of the Chicago river from the time the waterway is opened until such time as other terminal and transshipment facilities were made available. The Inland Waterway executive today said he would accept the offer and take immediate steps to see how it could be utilized in expediting the opening of the lakes to the gulf route for commodity shipments.

Warehouse Near Mouth of River.

The warehouse is located near the mouth of the Chicago river, at what formerly was the site of the Great Lakes Transit company docks. Great lakes freight bound for the Illinois or Mississippi valley could be transferred to the warehouse or its dock at this point and later transshipped via barges to its destination.

THE TRIBUNE'S offer of wharfage facilities to the Inland Waterways corporation was made in a letter sent to Brig. Gen. Ashburn by E. M. Antrim, assistant business manager of the newspaper. In his communication Mr. Antrim said that as it seemed unlikely any one would risk money in the construction of the new terminal facilities before the canal is opened, THE TRIBUNE has decided to allow the federal barge line to use its warehouse for transshipments.

In recent weeks both THE TRIBUNE and the Inland Waterways corporation have had numerous inquiries from shippers desirous of bringing tonnage into Chicago by lake vessel for transfer to barges for shipment to valley points. Several queries as to rates also have reached Brig. Gen. Ashburn. There have been no indications, however, that private barge lines are planning immediate use of the waterway when it is completed.

"We will be ready to operate barges into Chicago in advance of the completion of the route," Col. Clark C. Wrenn, assistant to the chairman of the corporation, said today. "An operating study is being made. We are looking into the question of rates. We are taking advantage of every opportunity to expedite successful operation of the barge line."

Just when the final link of the waterway will be completed, thus fulfilling the dream of a great waterway, connecting the great lakes with the Gulf of Mexico, still is uncertain. War department engineers have advised Brig. Gen. Ashburn's office that the channels will be ready and bridge obstructions removed so barges can operate by not later than the opening of navigation next spring.

The channels are slated to be completed this fall and the bridges some months later. Special power boats are being designed for use in transporting barges through the Chicago area, but changes in the height of bridges along other sections of the waterway have been declared necessary.

Antrim Letter to Ashburn.

Mr. Antrim's letter to Brig. Gen. Ashburn reads as follows:

"Dear Gen. Ashburn: In anticipation of the opening of the Illinois waterway, we have had several inquiries recently from shippers desiring to bring tonnage into Chicago by lake vessel for transfer to barges to be carried through the Illinois waterway to various destinations in the Mississippi valley, including Peoria, St. Louis, Memphis, and Kansas City.

"I understand the Inland Waterways corporation has not adopted a policy with regard to port-to-port rates; that is, as to whether such rates shall be based on a percentage of the all-rail rate or upon what the traffic will bear. Assuming that this question will be settled before the opening of the Illinois waterway in such fashion as will make the movement of freight economical from the shipper's standpoint, the question of an interchange terminal at Chicago immediately becomes important.

"It seems likely that because of the excessive income tax no one will risk his money in private terminal facilities before the canal is opened, because he will figure that, should his venture prove unsuccessful he will lose his investment, while, if it should succeed, the government will 'muscle in' on the lion's share of the profits.

Located Near River Mouth.

"However, THE TRIBUNE has a large warehouse for the storage of newsprint located near the mouth of the river at what was formerly the Great Lakes Transit company, Canada-Atlantic Transit company and Goodrich Transit company docks. While it is not our intention to go into the general wharfage business on account of the need of our facilities for our own purposes, we will be glad to allow the federal barge line their use for transshipments between lake vessels and barges until such time as other facilities have been made available.

"If you will indicate a willingness to accept this offer I shall be glad to communicate further with the interested shippers in order that we may work out details of the through transportation charges."

Commenting on the letter and the opening of the waterway, Col. Wrenn said:

"Within the next few weeks an investigation of the entire terminal situation at Chicago will be completed. Decision will be reached as to the plans for transferring lake traffic to barges bound for points on the Illinois and Mississippi rivers."

LEAPS TO DEATH

Mark Smith, head of grain brokerage firm, who jumped from 14th story of Insurance Exchange building. He had been worried over new federal tax on grain trades.

(Story on page 1.)

RESCUES WAR VET FROM RIVER.

George W. Coventry, 49 years old, of Port Jervis, N. Y., a war veteran, was rescued yesterday from the river near the Dearborn street bridge by Frank Gillis, a pilot for the Rapid Water Transit company.

THE STORE FOR MEN

MARSHALL FIELD & COMPANY

You've Seen Lots of Wonderful Values this Season—But Here's One of the Best

LINEN KNICKERS

—that are generously tailored
—that are a fine quality fabric
—that you can wear for many weeks to come
—that are priced unusually low $2.75

This is but One Value of Many You'll Find in an Important Clearance Now Going on.

Fishermen!

Bristol Steel Rods, $5
Mosquito Cream, 15c

Two of scores of special values now on sale in a drastic clearance in our FISHING TACKLE SECTION

Both Clearances on the Sportsman's Floor—The Fifth

Five Styles Make This One of the Most Exciting Tub Frock "Specials"

Embroidered and Dotted Tub Frocks

$4.95

One of the favored cottons that will not wilt in the face of spending a whole day in the sun. Smart dark colors such as red, brown, navy, embroidered and dotted, in white, or white with red or blue. The sketch in sizes 16 to 42.

Sizes in the group range from 14 years to 42.

Tub Frocks, Fourth Floor.

CARSON PIRIE SCOTT & CO

"Why Grow FAT?" Asks Glamorous Frances Williams

Miss Francis Williams, one of America's most beautifully formed actresses.

INTERVIEWER: You are ravishing tonight, Miss Williams, in that gorgeous blue crepe gown. Come on! Tell me how you keep yourself so slender.

MISS WILLIAMS: Not by any exercise machines or starvation diets. I simply follow the Hellmann Slenderizing Plan.

INTERVIEWER: Exactly what does it allow you to eat?

MISS WILLIAMS: Almost everything. I eat two salads every day with Hellmann's Mayonnaise, in place of heavy, fattening foods and too many rich desserts. It's wonderful how that simple plan will keep your figure slender.

★ ★ ★

Follow Miss Williams' suggestion: Eat two salads daily topped with Hellmann's Mayonnaise. And a minimum of fattening foods. Do this for 60 days and you will be amazed! But be sure your mayonnaise is Hellmann's. It contains only breakfast eggs, special oil, vinegar, rare spices. Some mayonnaise makers have recently introduced cheap, inferior fillers into their products in a frantic effort to lower prices. But this we have flatly refused to do. So order a jar of Hellmann's Mayonnaise today. Its delicate, creamy deliciousness will give new flavor to your salads.

★ ★ ★

Tune in! Billy Jones and Ernie Hare, every Monday, Wednesday and Friday, 6:45 P. M. C. D. T. over N.B.C. Blue Network. Be ready for Cash Prize Contests staged at frequent intervals. Easy to win!

HELLMANN'S MAYONNAISE

CLEAN QUICK SOAP CHIPS P & G PRODUCT 5-Lb. Pkg. 25c High Quality

Kroger Consumers

"STORES WORTHY OF YOUR PATRONAGE"

LARGE RIPE OLIVES FULL PINT CAN 10c

LEADING FOOD VALUES ALL THIS WEEK

These Ginger Snaps are made of finest ingredients obtainable.

FRESH—CRISP—DELIGHTFUL GINGER SNAPS 5c lb.

NONE BETTER AT ANY PRICE

MILK	Carnation, Pet, or Borden's	Tall Can	5c
TOMATO SOUP	Campbell's	3 Cans	19c
SPAGHETTI	Franco-American Brand	3 Cans	25c
CATSUP	Pure Tomato	Large 14-Oz. Bottle	10c
BACON	Lean Sweet Brand, Sliced,	½ Lb. Pkg.	10c
QUEEN OLIVES	Stuffed	Pint Jar	25c
COUNTRY CLUB TOMATO JUICE	A Real Appetizer	Tall Can	5c
ALASKA PINK SALMON	Makes Many Tempting Dishes	3 1-Lb. Tall Cans	25c
QUEST BRAND MALT SYRUP	Hop Flavor Light or Dark	2½-Lb. Can	27c
SUPER BRAND PICKLED PIGS FEET	Just the thing for outings	Pint Jar	17c
SUPER BRAND SLICED BEEF	A Wonderful Value	2½ Oz. Jar	10c
CLAUSSEN'S DILL PICKLES	SLICED A Real Buy	Quart Jar	10c

California Yellow Cling PEACHES

Full Standard Quality in Rich Syrup 2 Largest 2½ Size Cans 25c

DROMEDARY GRAPE FRUIT	Economical. Easy to Serve. No. 2 Size can.	2 for	25c
FINEST JAPANESE IMPORTED CRAB MEAT	Three Diamond Brand	½ Size Can	25c
TUNA FISH	LIGHT MEAT	Half Pound Can	15c
PURE FRUIT PRESERVES	Strawberry or Raspberry	4 Pound Jar	59c
ROYAL GELATIN	ALL FLAVORS	4 PKGS.	25c
COLLEGE INN CHOP SUEY	With Mushrooms	2 CANS	29c
CAMPBELL'S Pork & Beans	Well-Known Brand	CAN	5c
EDELWEISS	Light or Dark (2c Deposit on Bottle)	4 Bottles for	25c
LARGE 24-OZ. BOTTLE BEVERAGES	Choice of—Pale Dry Ginger Ale, Lemon Lime, Root Beer, Orange (No Deposit on Bottle)		10c
FRESH GROUND PEANUT BUTTER	Moist and Delicious	2 Pound Jar	19c
EXTRA CHOICE BLENHEIM APRICOTS	Ideal for breakfast and desserts. Full of flavor and nourishment.	LB.	15c
MAC LAREN'S SALAD DRESSING	Or Sandwich Spread	Full Pint Jar	15c

BLACK WALNUT LAYER CAKE

2 white layers, black walnuts in cake, rich icing. Biggest value in town.

Reg. 29c Value

19c

OUR SPECIAL BIG VALUE FOR THIS WEEK

ASK! ABOUT OUR WONDERFUL SCOOTER OFFER!

This Scooter is easily worth $2.00. It is as fine a Scooter as can be made. You could not buy a better Scooter at any price. Equipped with roller bearings, balloon tires. Very strong and rigid; guaranteed to give unlimited service under the most severe conditions. Total height, 31 inches; over-all length, 33 inches; shipping weight, 13 pounds.

Only 59c

CRUSADERS RAP LEWIS, PRAISE GLENN ON BEER

See Injury to Democrats by Stand on Bill.

BY PARKE BROWN.

(Picture on back page.)

Telegrams of vastly different tone were sent yesterday to the two United States senators from Illinois, James Hamilton Lewis and Otis F. Glenn, by Seymour Wheeler and J. Russell Forgan, Illinois commander and divisional commander, respectively, of the Crusaders.

SEYMOUR WHEELER.

The message to Senator Glenn was as follows:

"We commend you most highly for your stand yesterday on the Bingham resolution. Your position has been consistent and in conformity with the expressed will of the people of the state."

Criticism for Democrats.

The telegram to Senator Lewis was longer and included criticism of the attitude of Lewis and other Democratic senators, charging that their stand on the beer bill had driven "many thousands of voters" away from the party.

"Two years ago," read this wire, "as a result of your position opposing prohibition laws of this country, this organization indorsed and actively supported your candidacy for the United States senate.

"In view of your pledges made at that time, which unquestionably elected you to office, and in view of the plank adopted by your party at the national convention, which, among other things, calls for immediate modification of the Volstead act, we are amazed that you voted yesterday against such a resolution.

"Are we to infer that your action is a repudiation of your own pledges and the Democratic platform? We believe that your action and that of a number of other senators who are members of your party and the recent events in the house on modification have lost your party the active sympathy of many thousands of voters.

"We point out to you that actions are better proof of political integrity than promises."

G. O. P. Committee Named.

Upon his return to Chicago from conferences in New York and Washington, Everett Sanders, chairman of the Republican national committee, announced the appointment of an executive committee of fifteen which is to constitute part of the central arch of the party organization in the campaign. Chairman Sanders said the national committee will have more work on its shoulders than it did four years ago when the nominee was free to devote himself to the battle.

The fifteen new appointees include some veterans of years of experience in national contests, among them Mark L. Requa of California, Charles D. Hilles of New York; Walter F. Brown of Ohio, and David W. Mulvane of Kansas. Illinois' representative is its committeewoman, Mrs. Bertha D. Baur. Mr. Sanders said this selection was in no way influenced by the fact that the committeeman from Illinois has not been chosen. The state committee will meet tomorrow to make that choice.

Lewis Explains His Vote.

Washington, D. C., July 12.—(AP)—Senator Lewis said today that Illinois leaders of the Crusaders, an anti-prohibition organization, had misunderstood his vote yesterday to send the Bingham 3.45 per cent beer to committee. The senator said he advised them "my vote was to prevent the beer amendment being hung on the President's home loan bank bill, as it would have caused a veto of the bill."

He said the beer amendment "worked for neither repeal of the Volstead act or the prohibition amendment," and was "simply a scheme to discredit the President."

"I am for the measure for repeal that gives a chance for beer and for repeal," Lewis asserted, "but this did not."

HEADS ELKS

FLOYD E. THOMPSON.

Birmingham, Ala., July 12.—(AP)—The grand lodge of Elks, in annual meeting here, today elected Floyd E. Thompson of Chicago grand exalted ruler and chose Milwaukee, Wis., for the 1933 convention.

In his inaugural address Thompson warned against communism and appealed to the Elks to exert their power to restore prosperity in the United States. He succeeds John R. Coen of Sterling, Colo.

J. Edgar Masters of Charleroi, Pa., was reelected grand secretary, Lloyd Maxwell, Marshalltown, Ia., was elevated from the office of grand treasurer to grand trustee, and James J. Duffy, Providence, R. I., was named grand treasurer to succeed Maxwell.

Charles E. Broughton, Sheboygan, Wis., was chosen grand esteemed leading knight.

Sen. Wright Pledges Aid to Banking Law Revision

State Senator Harry G. Wright of DeKalb, Republican nominee for state auditor, yesterday pledged his support to a definite plan for the revision of the Illinois banking laws. He proposes creation of a revision committee to report to the next general assembly, and also advocates a banking board of five members to supervise the work of a superintendent of banking who would have direct charge of all state banks.

ROOSEVELT BIDS FOR SMITH VOTES IN NEW ENGLAND

Chats with Party Chiefs; Sugary Words for Al.

Aboard Yacht Marcoon, Stonington, Conn., July 12.—[Special.]—Dropping into this quiet harbor after an all day sail aboard the Myth II., Gov. Franklin D. Roosevelt extended the olive branch tonight to New England followers of Alfred E. Smith.

As his 40 foot yawl came to an anchor in the sunset waters, he met J. Howard McGrath, Democratic state chairman from Rhode Island, just around the neck of land and informed the leaders that Rhode Island's support of Mr. Smith at the Democratic national convention was understandable and that now that he had been chosen as the presidential nominee he expected the same kind of loyalty.

Assured He Will Win State.

"I not only understood but admired the loyalty of Rhode Island Democrats to our old friend, Ex-Gov. Smith," the governor told Mr. McGrath. "I am confident that they will give me the same kind of loyal support.

"I am counting on Rhode Island to give me her electoral votes. Having made an excellent shift into the Democratic column four years ago, I am sure she will stay there."

Mr. McGrath, who was accompanied on the visit by Martin Flaherty, managing editor of the Providence newspaper owned by former United States Senator Peter G. Gerry, a Smith follower, assured Gov. Roosevelt he would win the state.

Sugary Words for Smith.

The governor's indication that he was more than willing to let bygones be bygones in the territory where former Gov. Smith had his greatest following, was regarded as significant. It has been contended by some advisers that the soreness of the convention was continuing and that his fight with the former governor had sapped his strength dangerously in New England. His statement to the state chairman was viewed as an overt effort to overcome antagonism, especially in the light of his kindly words for Gov. Smith.

JUDGE DAVID TELLS 300 ATTORNEYS WHY HE FAVORS REPEAL

Superior Judge Joseph B. David, at a luncheon in the Chicago Bar association rooms yesterday, told 300 lawyers and judges why he thought the 18th amendment to the constitution should be repealed.

JUDGE DAVID.

Citing the history of sumptuary laws of ancient Greece and Rome, and of France and England during the 12th and 13th centuries, Judge David pointed out that all such enactments which arbitrarily destroyed the rights of the individual citizens ultimately were repealed.

"But America refused to see the lesson," said the judge. "All the wornout prejudices and foibles of which all sumptuary laws are composed were dumped here. And lo—the greatest of all arbitrary intrusions upon individual rights—the greatest sumptuary law of all, prohibition, had its birth."

"In Greece the Dorians passed laws prohibiting the inhabitants of Laconia from attending entertainments at which there was drinking," the judge continued. "In France, at the time of Charles V., laws were passed which prohibited women from wearing pointed shoes, and in England in 1336 it was made illegal to dine with more than two courses of meat in a single meal. Prohibition is just such another senseless law," said the judge.

DEPOSITORS IN 2 CLOSED BANKS TO RECEIVE $728,000

Depositors of two closed banks in Cook county will receive approximately $728,000 in payments in a few days, according to an announcement made yesterday by State Auditor Oscar Nelson.

A 10 per cent payment, amounting to $450,000, will be disbursed to the depositors of the Sheridan Trust and Savings bank, 4753 Broadway, and a 20 per cent payment of $278,000 to the patrons of the Des Plaines State bank of Des Plaines.

The $450,000 payment of the Sheridan Trust, came in part from the payments of stockholders' liability, it was reported by Receiver Ernest Ridgeway. He added that the First National bank of Chicago had cooperated by agreeing not to force collection of a loan of $215,000.

State Auditor Oscar Nelson yesterday announced the appointment of two receivers for closed banks. Henry F. Tykal was named receiver of the Pinkert State bank, 4810 West 22d street, Cicero, and R. F. Gentzel was put in charge of the Prudential State Savings bank, 758 West North avenue.

DEBTORS TELL OF LOANS FROM WAUKEGAN BANK

Debtors of the closed Waukegan State bank testified yesterday at the trial of William H. Miller, former official of that bank, who is on trial before Judge Edward Shurtleff in Waukegan on a charge of conspiracy in connection with the bank failure. State's Attorney A. V. Smith of Lake county said the purpose of this testimony was to show that the bank was insolvent long before it was closed on June 17, 1931.

Thomas J. Killian, a plumber, said he borrowed $9,500 from the bank which he is unable to repay. David S. Goldstein said he obtained $19,000 which he cannot pay back. Ray Bracher, former county treasurer of Lake county, said he borrowed $12,000 from the People's bank of Waukegan which later merged with the Waukegan State bank, and that afterwards he borrowed $10,000 and that he has made a few small payments on the $22,000 debt.

Edward Hall, receiver for the Clayton hotel, said the bank loaned the hotel $30,000 on a second mortgage, although there was a first mortgage of $100,000. The Rev. John B. Kloris testified he subscribed for $750 of the bank's stock—which was sold to the public shortly before the bank closed—and that when he was directed by a church society to withdraw the society's funds the bank wouldn't give him the money until he paid his note on the stock purchased.

ESCAPE AFTER GUN BATTLE.

Three automobile thieves abandoned the stolen car in which they were riding and escaped yesterday after a running gun battle in west side streets with Policemen Michael O'Rourke and Patrick O'Connor.

BAIN OVERVALUED ALL PROPERTY, CUTMORE SAYS

Harry S. Cutmore, chief deputy assessor, testified yesterday that property on which South Park Commissioner John Bain issued $375,000 in bonds was actually worth only $327,475. Cutmore was one of several witnesses at the trial before Judge John M. O'Connor of four members of the Bain family who operated twelve banks and are now charged with conspiracy to defraud the public.

HARRY S. CUTMORE

The day's testimony consisted mainly of figures purporting to show that Bain, as head of the chain of banks, grossly overvalued all property on which he sold bonds, that he took good securities out of trust funds and substituted his own collateral trust bonds which are now of little value, and that he drew out cash at will.

Cutmore gave testimony about values of forty-one pieces of property on which there were Bain bond issues. The Normandy Hall building at 79th street and Evans avenue, of which former United States Senator Charles S. Deneen and Dr. Walter Buhlig were joint owners with Bain, was given most attention because it has figured prominently in other testimony in the trial which is now in its fourth week.

Bain had appraised the property at $762,000 for the purpose of selling bonds on it. Cutmore, who was director of appraisals for Cook county in 1929, said the law provides that before a bond issue can be sold there must be two appraisals by disinterested persons and then the issue is limited to 50 per cent of the appraised value.

In 1928, when the Bain banks began selling Normandy Hall bonds, the value of the building was $178,375 and the land was worth $149,000, Cutmore stated. When the banks were closed, June 9, 1931, the total value had shrunk to $255,005, according to his estimate.

Traces Valuation Increases.

Of the forty-one properties listed, Cutmore gave the figure of $8,488,621 as the total value. Assistant State's Attorney Edwin J. Raber, in charge of the prosecution, said Bain's figures, for the purpose of selling bonds, were far in excess of the $5,000,000 valuation.

Lester B. Stark, an auditor employed by the state's attorney, testified regarding his examination of the contents of various trust accounts in the Bain banks against which bonds were issued. Some of the transactions showed rapidly increasing values for land. Stark traced one purchase of property at $68,000, a sale and repurchase at $73,000 and the eventual listing of the property as valued at $120,000.

Stark's records showed that in the months before the Bain banks were closed listed stocks were taken from the trusts, and stock in John Bain, Inc., put in their place. In one instance, Stark testified, Bain took out 1,514 shares of stock in a building at 63d street and Ashland avenue, which Bain's records showed to be worth as much as 8,700 shares of John Bain, Inc., but Bain only put back 3,000 shares of stock in his own company and used the equivalent of 5,700 shares to pay a debt to another of his subsidiaries, the Lewes company.

$4,000 Never Replaced.

Miss Anna Eunson, former secretary of John Bain, testified that on Jan. 1, 1931, she drew a check for $4,000 to Bain's order and against the account of John Bain, trustee.

"Did he deliver anything for this money?" asked Prosecutor Raber.

"No," she answered, "he hadn't decided what stocks to put up.

"Did he ever turn over any stocks to replace this withdrawal?" Raber asked, and the answer was "No."

OVER SUNDAY COACH EXCURSIONS

Saturday, July 16

Round Trip Fares

Lima $3.50
Mansfield 4.50
Akron 4.75
*Youngstown 5.00

Lv. Chicago 10:20 PM
" Englewood 10:35 "
" Hammond 11:02 "

Returning Sunday Night and arriving home early Monday morning

*Youngstown tickets also on sale for 8:45 P. M. train

For details apply at
City Ticket Off., 143 W. Jackson Blvd. Phone: Harrison 4100
Dearborn Station Phone: Harrison 8200

ERIE RAILROAD

TO CLOSE OUT

prior to inventory

DRESSES
$5.50 to $29.50

SPORTSWEAR
$3.95 to $15

PAJAMAS, NEGLIGEES . . . $3.95 up
SHEER, COOL CORSETS . . $5.00 up
SUMMER UNDERWEAR . . . $2.95
PERFUMES, Trial Sizes . . $1.00 up
CHIFFON HOSIERY, per pair . . 85c
WHITE FABRIC BAGS $2.00
TURBANS AND BRIM HATS . . $5.00

ALL SALES FINAL

LESCHIN 318 SOUTH MICHIGAN

MARSHALL FIELD & COMPANY

BRIELLA AGAIN!

More Successes

Here's a charming model. Trickiest plaited shoulders and cross-in-front tie. 14 to 42.

Another Briella idea from our Sports Room. Three big buttons . . . diagonal cut. 14 to 20.

Pinks, Whites and Maize

$10.75

SPORTS ROOM—SIXTH FLOOR
Also in our Evanston and Oak Park Stores

HATS OFF!

Clearance of all Hats during our Remodeling

Four of our important Hat Sections are in the process of complete remodeling. That's why we're clearing out these Summer hats at greatly reduced prices in the height of the season. This will give you some idea of this remarkable clearance:

150 Summer Hats from our Better Hat Sections now all reduced to this one price . . $6.50
TEMPORARILY ON SIXTH FLOOR, MIDDLE, STATE

Moderate Priced Room . . . Straws, Felts, Fabrics, all reduced to . . . $1.75 and $2.75

Street and Sports Room . $1.75 and $3.75
FIFTH FLOOR, MIDDLE, STATE

Junior Millinery . . . . $1.75 and $2.75
FOURTH FLOOR, MIDDLE, STATE

Experience is sure to teach you to avoid cheap flakes

MRS. LEONARD S. FLORSHEIM
—daughter of Colonel Aberle of St. Paul, mother of two handsome young sportsmen. One of society's smartest, most sophisticated. She golfs, plays bridge, goes to races (her husband is a founder and treasurer of fashionable Arlington Race Course). From Europe came her marvelous lingerie and linens, heavy laces from Spain, gorgeously colored satin damasks from Germany, rose and blue linens appliqued by magic French fingers, luncheon sets of Normandy lace. "Yet not one piece has ever changed," says Mrs. Florsheim, "because I won't let any soap touch them but American Family Flakes."

The more accustomed women are to the possession of fine things, the more careful they are to avoid the use of cheap soap flakes. Like Mrs. Leonard S. Florsheim, they know what damage the free lye and other harmful ingredients of bargain flakes can do.

Mrs. Florsheim is modern, and at the same time utterly feminine. She runs her town house and Winnetka home with cushioned smoothness. She entertains beautifully; is known for her lovely table settings, "and much of the effect depends upon the luster of linen and crystal," she says.

"American Family Flakes does wonders that way. It never leaves a soap film. White things iron smoother. Colors are just like new.

"Only American Family Flakes is used in cleansing my china and silver"...a magnificent English china set of a hundred and fifty pieces dated 1800, a gorgeous old Georgian silver service, royal-crested, and a priceless modern collection—treasures deserving the tenderest care.

"I've always used American Family. It cleanses so quickly that there's less handling, less chance of breakage—and so *safely* that there's no rubbing away of fine finishes on woodwork and porcelains. I think there is no comparison with other soaps."

So also say 4 out of 5 of Chicago's wealthiest women. They know that American Family Flakes is *pure*, safe and efficient . . . gives longer wear to all things washable and so saves you many dollars a year. Created especially for the hard water of this Great Lakes region, it makes *double* the suds of other flakes. It takes the rub out of scrubbing . . . makes laundering and dishwashing easier...and keeps your hands satin-smooth and soft.

SAVE MONEY—Use American Family Flakes. Its double-suds safeguards the costly laundry in 4 out of 5 Gold Coast homes.

ALSO .. Cake Soap .. now much BIGGER .. Same Price!

For 90 years used by more women in this Great Lakes region than all other laundry soaps combined.

American Family Flakes

IT'S THE *DOUBLE*-SUDS THAT MAKES THE DIFFERENCE

ADVERTISE IN THE CHICAGO TRIBUNE

TAXPAYERS ACT TO STOP WASTE IN NEW YORK CITY

Force Mayor to Let Them Help Pass on Budget.

BY TOM PETTEY.

[Chicago Tribune Press Service.]

New York, July 12.—[Special.]—The property owners of this, the richest and most spendthrift city in the world, have awakened from a long sleep of complaisant smugness and are striving to do something about their bureaucratically extravagant municipal government. The great mass of New York City's citizenship—the straphangers—still plod their way to work, however, blind to the fact that they too are paying a share into the greedy maws of a score of overlapping city bureaus.

The newly organized citizens' budget commission started its work today at a meeting at the Uptown club. Peter Grimm, a prominent realty man who is chairman of the commission, explained that the main aim of the organization would be to find methods of reducing budgetary estimates for 1933.

50 Million Budget Cut.

Following the meeting it was revealed that two of the economy points to be hammered at would be the elimination of overlapping bureaus and the substitution of fifty year bonds for four year bonds for financing present and future subway construction. It is estimated that a budget cut of almost $50,000,000 can be made in debt service requirements by the substitution of fifty year subway bonds.

The citizens budget commission has obtained the services of George McAneny, former borough president; Harold Reigelman, former special assistant attorney general, and Robert B McIntyre, a supervising statistician, to fill key posts in the organization which is composed of the leading property owners and real estate men of the city.

Mayor James J. Walker, who has been autocratic in the past in dealing with committees seeking to reduce the city's huge expenditures, has indicated that he will permit representatives of the citizens budget committee to sit in at conferences with department heads on the 1933 budget.

City Tax Collections Drop.

City tax collections for the first half of this year have fallen $19,173,000 under last year's corresponding collections. They are expected to drop even more in the last half of the year and probably will fall almost $50,000,000 short of the amount required to meet the approximately seven hundred million dollar budget for 1932.

Citizens and taxpayers have demanded drastic cuts ranging from 100 millions to 150 million dollars in the 1933 budget which is now in the process of being made up.

Charles L. Kohler, director of the budget, who draws a salary of $17,500 a year, returned from his vacation this week and optimistically told callers that "the cuts we will make will substantially exceed fifteen million dollars."

Demand Drastic Reductions.

Four times 15 million dollars will not satisfy the aroused tax payers of this city. They demand drastic real reductions. Among the demands made by the Merchants association, an organization working for governmental economy and elimination of bureaucracy, are:

The elimination of all activities not primarily a function of municipal government.

The reduction of salaries of city employés in keeping with those of other workers and parallel with cost of living, which has decreased 14.17 per cent since December, 1929. (The city workers as a whole have had no salary cuts.)

The filling of vacancies in the city service by promotion or transfer, without adding new names to the pay roll.

The prohibiting of any city employé from holding two salaried positions in the city service at the same time. (This is a common practice.)

Get competitive bids in letting contracts and purchasing supplies in excess of $1,000 in order to take advantage of enormous decrease in prices.

Eliminate overlapping by consolidating and coördinating the various city departments.

Revise the form of the budget so that it will show how the necessary revenues are proposed to be raised.

Kept Budget Figures Secret.

The proposal to permit a citizens' committee to sit in on city budget discussions in more revolutionary than the bare statement sounds.

In the past the various departments have begun submitting their budget needs or imagined needs along about the middle of July and from then on there was deep silence regarding the amounts so far as the public was concerned. The first word the taxpayers got of the amount of money they would have to dig up came around Sept. 1, when the city printers turned out requisition statements. By that time it was too late to do very much about giving the budget a shave and trim. This year New York City taxpayers are going to do the cutting themselves if necessary.

Teachers Demand Swanson Prosecute Tax Dodgers

Miss Nellie Reeser of the Morgan Park High school presenting resolution at massmeeting of 400 school teachers held yesterday at the band shell in Grant park. The resolution, calling upon the state's attorney to act against delinquent taxpayers, was unanimously adopted. [TRIBUNE Photo.]

Flying Forecast

Special flying route forecasts for the period from 9 p. m. July 12 to noon July 13 [C. S. T.]:

Chicago-Evansville—Generally clear; gentle to moderate southwest winds at low levels, moderate to fresh higher.

Chicago-Cincinnati—Generally clear; gentle to moderate south to southwest winds.

Chicago-Cleveland—Clear, except some high thin clouds over extreme east; moderate to fresh southwest to west winds.

Chicago-Detroit-Cleveland — Mostly clear; moderate to locally strong winds, mostly southwest.

Chicago-St. Louis—Clear; mostly moderate southwest winds becoming fresh over extreme north.

Chicago-Twin Cities—Mostly clear, except some cloudiness over extreme north, with possibly local thundershowers; fresh to strong southwest winds, becoming northwest over extreme north portion.

Chicago-Omaha—Clear, except possibly becoming overcast over extreme west with thundershowers Wednesday morning; moderate to locally strong southwest winds becoming northwest over extreme west portion.

Chicago-Kansas City — Mostly clear; moderate to locally strong southwest winds.

Route forecasts for 12 hours ending at noon:

Evansville-Atlanta—Clear sky; gentle variable winds up to 5,000 feet.

Cleveland-New York — Partly cloudy sky; moderate southwest or south winds near Cleveland and gentle northwest backing to west or southwest east of mountains up to 1,000 feet and moderate to fresh west southwest winds near Cleveland and moderate northwest backing to west winds east of mountains at 5,000 feet.

'BUGS' MORAN AND MONGOVEN FREED IN BARKER CASE

George (Bugs) Moran and Leo Mongoven, one time leaders of the beer gangs of the north side, were released from the detective bureau last night after witnesses to the killing of George (Red) Barker, labor terrorist, had failed to identify them.

Mongoven, earlier in the day, had appeared before Judge Harry Fisher of the Criminal court on a charge of carrying concealed weapons. He was dismissed on a nol prossing by the state after Judge Fisher had ordered the suppression of the evidence, consisting of two pistols.

It was alleged that these weapons had been taken from Mongoven in May, 1930, when he entered the Madison-Kedzie State bank and threatened officials of the institution. But Policeman Thomas Burke, the principal witness, is dead and no one would testify that the gangster had the weapons on his person.

Chief of Detectives Schoemaker asked permission to take Mongoven into custody as a Barker killing suspect. This was granted, with the proviso that he be released if no identification was made.

$15,000,000 CUT OR NO BANK LOAN, SCHOOLS WARNED

Bankers Tell Board to Reduce Levy.

(Continued from first page.)

plied Mr. Sargent. Trustee Robert F. Carr and Ernst Buehler indorsed this view, and Mr. Brown added: "Unless expenditures and tax levies are reduced, we will get no taxes in a short time. At present taxes are more than the people can pay. If taxes stay up, the property owner will not make much effort to pay. He will say, 'O, what's the use?'"

Plain Talk by Graham.

Mr. Graham referred to the view of Trustee Savage as a "threat, which will get nothing from the bankers." He went on:

"Your budget cannot be met. The people cannot pay the taxes. Your budget of $90,000,000 might just as well be $900,000,000. You won't get it. The $90,000,000 is as impossible as $900,000,000."

"Our investigation indicates that your expenses are out of all proportion. The reductions you have made are unsatisfactory. The parents of the school children cannot pay the price charged. We are confident that your expenditures can be reduced. We will work with you night and day.

"You have appropriated millions for new buildings, when you have hundreds of vacant rooms. You are constructing club rooms for the children when the parents cannot pay their taxes. You and I did not have such palaces when we learned the three R's. When we have the money, give the children club rooms and even horseback rides—but not now."

Myers Submits Letter.

President Lewis E. Myers submitted to the board a letter from School Architect John C. Christensen, recommending $4,025,000 savings in the appropriations for buildings. Mr. Graham said privately that more than twice that amount could be eliminated from the construction appropriations.

Under the plan adopted, of meeting in Mr. Graham's office, the entire school budget is to be combed for trims. Mr. Graham said that he desires to trim everything else before "touching teachers' salaries, which we hope to avoid."

The Sargent committee has compiled elaborate data, chiefly under the direction of John O. Rees, director of the Joint Tax commission, which will be presented to the trustees.

TEACHERS ASK PROSECUTION OF TAX DELINQUENTS

Massmeeting Acts to Picket Buildings.

A campaign to collect overdue taxes was begun at a massmeeting of teachers yesterday afternoon in Grant park. The meeting voted unanimously for resolutions demanding tax payments in order that they might obtain their salaries.

At the opening of the meeting Harry L. Tate, principal of the Whitney elementary school, the chairman, urged the teachers not to jeer the names of public officials and announced that a proposed demonstration in the loop had been postponed. "Mayor Cermak is ill in the hospital," said Mr. Tate, "and out of deference to him the demonstration will be called off."

Urge Prosecutors to Act.

One of the communications adopted was directed to State's Attorney John A. Swanson. It asked that he investigate immediately the possibility of "prosecuting on the grounds of criminal conspiracy" the organizations which are fighting the payment of their taxes.

United States District Attorney George E. Q. Johnson was urged to prosecute "all citizens of Cook county who, in making out their income tax returns, have deducted sums for local and state taxes when, as a matter of fact and record, they have not paid these taxes." Such a practice amounts to the crimes of perjury and income tax evasion, one resolution read.

Reads List of Delinquents.

Robert P. Russell, a teacher at the Oglesby school, read a list of large business houses, hotels, and stores which were delinquent in the payment of all or a major portion of their 1930 taxes.

Russell suggested that the teachers organize and picket in front of the buildings of large interests owing taxes. The proposal was greeted with applause and at the end of the program Russell made up a list of the teachers who volunteered to act as pickets.

Robert C. Keenan, a teacher at the Bowen High school, asserted that the judges of the Circuit and Superior courts should order the receivers for large buildings to pay taxes first out of the moneys collected. His plan was embodied in a resolution and passed by the teachers.

TEACHERS ASK TO BE PAID WITH OTHER EMPLOYES

Telegrams were sent to several city officials by the South Side Teachers' association last night protesting against the plan to pay all city employés excepting school teachers, and asserting such discrimination would be a violation of promises made by Mayor Anton J. Cermak.

"We have complete faith in Mayor Cermak's promises, so frequently repeated to large groups of teachers and consistently adhered to, namely, that no salary payments will be made to any city employés unless the teachers are paid at the same time," the telegrams stated. "We feel sure his cabinet will not take advantage of the mayor's illness to break his pledges."

The telegrams were signed by Robert P. Russell, secretary, and were sent to City Controller M. S. Szymczak, City Treasurer James Kearns, and Ald. John S. Clark of the finance committee. More than 5,000 teachers are members of the association.

Charles Evans Hughes in Canada for Vacation

MONTREAL, Que., July 12.—Chief Justice Charles Evans Hughes reached Montreal tonight by automobile on a holiday. "I am here quite unofficially and propose to enjoy the hospitality of Canada," he said.

Bargains with Fate and Loses, but He Wins a 'Decent Funeral'

New York, July 13.—[Special.]—George Peter Von Eff, who bargained with fate for $1 a day, a meal a day and a decent funeral, when he died burned to death today when a kerosene lamp overturned as he spent his leisure time in bed.

Since Jan. 1, 1931, when he made his odd bargain, Von Eff had lived in a two room house in the rear of some property in Newark, which once was his.

Makes Strange Deal.

He traded off that property, a three family house, to Mr. and Mrs. August Brighindi for a meal and $1 a day and their promise of a funeral. They paid off a $1,500 mortgage and $300 in taxes, and Von Eff moved into the smaller house behind them, to live on the income they had promised him in return.

It was a bad bargain for Von Eff. 72 years old and a retired baker, with his food and lodging secure. He spent his daily $1, Brighindi said today, mostly for magazines and liquor.

Von Eff would lie in bed all night, reading and drinking, with a lighted lamp beside his bed—getting up late to collect his daily meal.

Policeman Discovers Fire.

Early this morning a policeman, walking a solitary beat, saw flames coming from Von Eff's tiny home. He called the firemen, but when they arrived the house was virtually destroyed.

Von Eff's charred body was found among the ruins. He had overturned the lamp, apparently, as he lolled in bed with books and liquor. He had been burned to death.

When reporters called today Brighindi was at work already making the arrangements for the funeral he promised—closing out the contract.

FELIX FRANKFURTER DECLINES BAY STATE SUPREME COURT POST

Boston, Mass., July 12.—(AP)—Rejection by Prof. Felix Frankfurter of Harvard law school, widely known liberal, of a place on the Massachusetts Supreme court was disclosed today by Gov. Joseph B. Ely.

Gov. Ely sent Prof. Frankfurter's name to the executive council three weeks ago. Action by that body on confirmation was scheduled for tomorrow.

Stiff opposition to the appointment was registered by former Gov. Alvan T. Fuller, who was governor during the unsuccessful efforts of Prof. Frankfurter and others to obtain a new trial for Nicola Sacco and Bartolemeo Vanzetti, radicals, who were executed for murder.

Supporting the appointment were many leading members of the judiciary, including former Justice Oliver Wendell Holmes.

Prof. Frankfurter said in a letter to Gov. Ely declining the appointment that he desired to continue his devotion to the teaching profession rather than to go to the bench. He said he made his decision only after "much anguish of mind."

"The future of the bar and bench would be determined," Prof. Frankfurter said, "by the quality of the law schools," and in such he desired to continue.

Gov. Ely said he would withdraw Prof. Frankfurter's name at tomorrow's meeting of the council.

Mail Pay Checks to 900 Sanitary Board Employes

(Picture on back page.)

Pay checks were mailed out yesterday to approximately 900 employés at the plants of the sanitary district. The pay roll was for the first half of April and totaled $125,038. The drainage board approved the pay at its meeting last Thursday, and also passed a pay roll for the last half of April, which will be sent out if funds become available.

Girls Barred for Wearing Shorts Ask Injunction

Ruth Smutny, 13 years old, 4464 North Kostner avenue, and Mona Thome, 20 years old, 4447 North Kostner avenue, filed a bill for injunction yesterday in the Superior court seeking to restrain commissioners of the Irving Park district and Eugene Utz, recreation director in the park, from forbidding their appearance on tennis courts there in the new tennis shorts for women. Utz ejected the girls from the park recently for appearing in shorts.

SUN BLAMED FOR $5,000 FIRE LOSS IN STEUBEN CLUB

Fire yesterday caused $5,000 damage to the roof of the 27 story portion of the 45 story Steuben Club building, 188 West Randolph street. This damaged roof houses and the club swimming tank. A 3-11 alarm was sounded and hose lines passed up the outside fire escape, but the flames were extinguished by chemicals and water from the building standpipe system.

Fire Marshal Patrick Pierce said the fire was started by sun rays deflected from the copper ventilator ducts to the tar paper roof. A crowd of several thousand, attracted by the heavy black smoke, gathered and a dozen were drenched when a coupling on a fire hose loosened.

BOY DOWNED IN LAGOON.

Virgil Brown, colored, 14 years old, was drowned yesterday in the lagoon at Washington park. Witnesses told the south park police that the youth had gone out in a canoe. He fell or jumped into the water and was unable to swim.

FLY UNITED AIR LINES

EXCURSION FARE TO KANSAS CITY

4 Hrs. $21 Round Trip $37.80

The ONLY SERVICE with tri-motored planes; 2 pilots; spacious cabins; 2-way radio.

COOL—CLEAN—FAST

3 PLANES DAILY

Lv. 10:15 am—4:00 pm—8:30 pm

DAYLIGHT or OVERNIGHT

7 hrs. to Wichita $37.00
6¼ " " Tulsa 32.00
7¾ " " Oklahoma City 37.50
10 " " Ft. Worth-Dallas 49.00

10% Off on Round Trips
Fares Include Luncheon Aloft

400 SO. MICH. BLVD., WAB. 0230
Hotels; Postal and Western Union Offices

40,000,000 MILES FLYING EXPERIENCE

DEAF? READ THIS

VIBRAPHONES REDUCE HEAD NOISES

A new and scientific discovery stimulates the hearing processes by utilizing sound waves through small silver devices that fit the ears perfectly. The vibrators are built inside the sound chambers. The instruments are so small that your friends will seldom know you are wearing them. Comfortable, easily put in the ears or removed. No wires. No batteries. No head bands. Nothing like them. This new and scientific triumph produces marvelous results. Head noises are reduced. And hearing gradually improves. Don't be handicapped or embarrassed another day by deafness.

Call at office or write for complete details.

Associated Hearing Aids Company
5 S. Wabash Ave., Suite 1812, Chicago

BUY cane sugar refined in U.S.A.

Help home industry

MANDEL BROTHERS

a store of youth a store of fashion a store of moderate price*

*Copyrighted

Mail and Phone Orders Filled
Call State 1500, Local 33

Thrifty Ways to Beat the Heat!

When thermometers rise here's the way to help yourself to comfort. Come down or pick up your telephone and let us send you these hot weather needs.

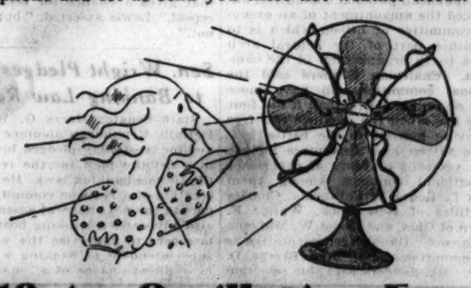

10-in. Oscillating Fan

Does a great job of keeping you cool when it's hot! A powerful motor gives you a powerful, steady breeze. Enjoy Summer comfort at this exceptionally low price. For AC current. $6.95

GE or Westinghouse Electric Fans, $6.50 to $28.50

Mandel's Seventh Floor—Mezzanine.

25-piece Iced Tea Set

Who wouldn't consider this Iced Tea Set on a hot day! 8 glasses, 8 sippers, 8 coasters, and 2½ quart pitcher. They come in crystal or rose. Now at $1

Mandel's Seventh Floor—State.

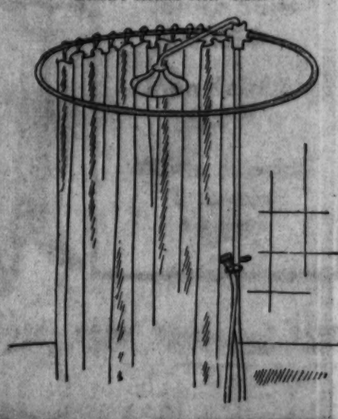

PORTABLE SHOWER

Heavy ⅝ inch brass tubing, finished in chromium plate. Large spray head. It comes complete with curtain pins. Can be attached quickly and easily to any tub. A grand buy at this price. $3.95

Curtains to Fit Shower, Priced 75c

Mandel's Seventh Floor—Mezzanine.

Prior to Moving to a new location

French Shops, Inc.

1150 NORTH STATE STREET

OFFER

THEIR ENTIRE STOCK consisting of Imported and Domestic Furniture at Truly Unrestricted

AUCTION!

BEGINNING TODAY!

AT 2 P.M. AT THEIR STUDIOS

1150 N. State Street (AT ELM)

We will sell to the highest bidder, without Reserve, at Unrestricted Auction, our fine Period Furniture—Tapestries—Lamps—Chairs—Sofas—Dining-room and Bed-room Appointments—Tables—Commodes—Art Objects—Antique and Modern, also hundreds of other articles that add their loveliness toward beautifying the home.

TWO SALES DAILY—2 to 5 P. M.—7:30 to 9:30 EVENINGS

Under the Direction of

J. L. ART & CO.

at the

French Shops, Inc.

1150 NO. STATE ST.

NOTICE! After August 1st the French Shops Inc. will be located at 757 N. Michigan Ave.

All-Expense NEW YORK Vacation Tours

$65.00

July, August

Including

WASHINGTON
ATLANTIC CITY
HUDSON RIVER
NIAGARA FALLS

For descriptive leaflet and full information, call or write your Local Ticket Agent, any Tour Agent or Passenger Representatives of

BALTIMORE & OHIO R. R.
NEW YORK CENTR'L LINES
PENNSYLVANIA R. R.

STEVENS CLEARANCE VALUES

Refresh your wardrobe with these!

HATS

65—Originally $5 to $15 . . . . . $2.50

95—Originally $10 to $22.50 . . . . . $5

FIFTH FLOOR

DRESSES

135—Originally $15 to $39.50 . . . . . $10

70—Originally $25 to $55 . . . . . $14.75

25—Originally $45 to $135 . . . . . $25

FOURTH FLOOR

SPORTS

Dresses and Suits

94—Originally $17.50 to $69.50 . . . . . $7.50

SPORTS SHOP—THIRD FLOOR

Chas. A. Stevens & Bros.

No exchanges, refunds, credits.
No mail or phone orders.

MINERS FLOCK TO CAPITAL TO FIGHT WAGE DEAL

Demand Their Chief Call Off Pay Cut Vote.

Thousands of coal miners from southern Illinois yesterday began converging upon Springfield for a demonstration protesting against the proposed basic wage scale, upon which they are to vote next Saturday. More than 5,000 of the miners had reached the city last evening and many other delegations were on their way.

JOHN H. WALKER.

The miners are demanding that President John Walker and other officials of the Illinois Mine Workers revoke the call for the vote on the wage scale, but their first efforts to reach him were unsuccessful.

In an organization meeting the protesting miners elected Jack Allen of Zeigler as president and A. F. Delforge of Christopher as secretary. Edward Hecklebeck of Zeigler was chosen as temporary chairman.

James M. Davis of Springfield announced that 1,000 miners had signed a petition for a special convention to repudiate the wage agreement of the state scale committee and the mine operators. Joe Dernancourt of Springfield, a member of the committee, was howled down when he tried to address the miners.

Blame High Wages.

While the miners were fighting the adoption of the proposed wage scale the Illinois Operators' association was appealing to them to accept it as the only alternative to bankruptcy of the industry and dependency of the miners upon public charity.

Illinois operators declare that the high wages paid to their workmen, all of whom are union men, have been directly responsible for the closing of 200 out of 370 Illinois mines between 1923 and 1932. The average number of men employed dropped from 99,000 to 49,000. The Illinois coal operators have lost out in the markets of the country, including the nearby middle west cities, because they cannot compete with coal mined in Kentucky and West Virginia by nonunion workmen, the operators say.

All Illinois mines have been closed since March 1. The 49,000 miners out on strike have contributed materially to the relief problem. Last week the joint committee representing the miners and the operators accepted the proposed reduction of the basic wage from $6.10 to $5 and yesterday ballots were sent out to the miners of the various local unions so that they could vote on the compromise.

Appeal to Mine Workers.

Thurlow G. Essington, counsel for the operators, yesterday produced statistics and arguments that are being circulated among the miners under "an appeal to reason" for the preservation of their jobs. Mr. Essington pointed out that in west Kentucky, where the mines are worked by nonunion men, the basic rate is $3.28 and that in other parts of the state it is $3.20, slightly more than half the Illinois basic rate. In West Virginia, all a nonunion coal mining state, the basic rate is $3.60. The following table shows how the production of coal has decreased in Illinois while increases have been shown in West Virginia and Kentucky:

Year.	Illinois tonnage.	West Virginia tonnage.	Kentucky tonnage.
1917	86 million	86 million	28 million
1925	66 million	124 million	56 million
1931	44 million	100 million	41 million

Coal shipped from Illinois mines to Chicago alone decreased from 13,358,358 tons in 1923 to 6,768,627 tons in 1931. More eastern coal is now shipped every year into the territory west of the Illinois-Indiana line than the total of Illinois coal, according to the statistics produced by Mr. Essington. Nearly 1½ million tons of eastern coal were sold last year in Iowa alone.

He'll Never Steal Another Locomotive—for Any Girl

Uniontown, Pa., July 12.—(AP)—No matter how much he wants to see his girl, Arthur Whirkey promised today that he'll never steal another locomotive. The Baltimore and Ohio railroad insists he wrecked one large engine and attempted to remove two others from a roundhouse. Whipkey pleaded he had "a date" and needed transportation.

TRIPLETS 15 YEARS OLD

Left to right: Francis, Martha and John Prusinski of 3817 Lowell avenue, who today will celebrate their 15th birthday at their country home at Momence, Ill.

Party at Momence

The Prusinski family of 3817 North Lowell avenue will celebrate the fifteenth birthday of the triplets, John, Martha and Frances, today in their summer home in Momence. The triplets were born on a Friday the thirteenth. The parents, John Prusinski, a photographer with a studio at 1209 Milwaukee avenue, and his wife, Rose, have two older daughters, Leona, 21 years old, and Verona, 20 years old. The girls were graduated in June from St. Viator's school.

STATE'S PAVING PROJECT IN CITY MEETS A DELAY

Bids Too High; Order New Ones.

BY HAL FOUST.

The state's first pavement construction in Chicago, after years of collecting license fees and gasoline taxes here, has been delayed because bids submitted by contractors were in excess of the highway department's estimate of a fair price for the work. New bids will be opened at Springfield next Wednesday.

FRANK T. SHEETS.

The project is for forty feet of pavement on Higgins road, from the city limits at Canfield road to Austin avenue, a distance of 2.31 miles. The bids, opened on June 15, were all from Chicago contractors. The apparent low bid was $217,386 submitted by John M. Bransfield company. The other contractors were American Asphalt Paving company, James A. Sackley company, R. F. Conway company, White Paving company, J. W. McGarry & Co., Calumet Coal company, Barber Asphalt Paving company, and the Contracting Material company.

Sending Notices to 1,250.

"Are you going to give outside contractors a chance for work in Chicago?" State Highway Engineer Frank T. Sheets was asked yesterday.

"We're sending notices to 1,250 contractors in all parts of Illinois and nearby states that we're advertising for bids on this Chicago job," he replied.

"Will local union leaders furnish labor to outside contractors?"

"I'm not making any statement," Sheets said, "except that all of the former bids were rejected because the prices were not comparable to our estimates nor to costs on other pavements nearby. I have no personal knowledge of labor conditions in Chicago nor of competition among Chicago contractors and I'd rather not be quoted in regard to the situation."

The Bransfield company's bid was at the rate of approximately $94,000 a mile. Last year a contract was awarded to the George Welch company of Beloit for a quarter of a mile of Higgins road pavement outside of Chicago but within Cook county on a bid of $12,868, or about $51,400 per mile. This year Jaicks Brothers of Chicago received a $65,651 contract for 1.04 miles of forty foot pavement in Niles. This price is at a rate of $63,000 a mile.

Widen Cicero Avenue.

The state is also advertising for bids to widen Cicero avenue from 63d to 87th street, a distance of 3.88 miles. These bids will be opened on July 27. At the same time bids will be opened for widening Waukegan road from the Cook county line to Everett, 5.17 miles, and for building approaches to the new Halsted street bridge over the Little Calumet river.

DEMAND MORE U. S. SPENDING, LESS ECONOMY

Profs. Robert Morss Lovett and Paul Douglas of the University of Chicago, and Miss Lillian Herstein, instructor in Crane Junior college, last night launched the campaign of the League for Independent Political Action for more federal appropriations and less governmental economy. The meeting, attended by many university students, was held in Harper assembly hall.

Norman Thomas is the league's candidate for President, Franklin D. Roosevelt having been discarded. Prof. Douglas explained, because the Democratic party, like the Republican party, is "controlled by the gangs and big business."

Prof. Douglas explained the platform adopted by the league at its Cleveland convention. It calls for direct federal relief for the unemployed, "an adequate public works program," public ownership of public utilities, higher taxes on the incomes and inheritances of the wealthy and no taxes on agriculture.

CITY PRESENTS ITS FINDINGS IN GAS RATE SUIT

Engineer Argues Wholesale Charge Too High.

Walter S. Bemis, consulting engineer employed by the city in its fight to have a fair rate fixed for the mixture of natural and artificial gas now being supplied Chicago by the Peoples Gas Light and Coke company, began presentation of his findings yesterday before the Illinois commerce commission.

Bemis testified that he had made an analysis of the exhibits and testimony introduced thus far. Taking the gas company's own figures, he estimated that the company could earn a fair net return of almost 8 per cent in the natural gas project investment with the wholesale price of natural gas at Joliet fixed at 24.85 cents per 1,000 cubic feet.

The gas company has contended that the temporary experimental wholesale rate of 31 cents per 1,000 cubic feet which is now in effect should be made permanent. The difference to Chicago consumers between the company's 31 cent charge and Bemis' 24.85 cent charge is $300,000 to $1,250,000 yearly, Bemis testified.

Engineer Bemis based his 24.85 cent Joliet price on the assumption that the fair price of natural gas at Fritch, in the Texas panhandle, is 7 cents per 1,000 cubic feet.

Minimum Life of Reserves.

The engineer said he also based his estimate upon the Natural Gas Pipe Line company's own estimate as to the volume of gas to be sold over a fifteen year period and upon an 8 per cent return on the pipe line investment between Fritch and Joliet. The engineer estimated 25 years as the minimum life of the natural gas reserves whereas contracts in the natural gas project set forth 15 years as the estimated life of the pipe line and the gas reserves.

At a morning session, Frank L. Griffith, a vice president of the gas company, admitted under cross-examination by Assistant Corporation Counsel Joseph F. Grossman that a $100,000 contribution to the emergency relief fund had been charged to the contingency reserve fund. This reserve fund was charged to the gas sold and consequently to the return on the company's investments.

"In other words, the gas consumers contributed indirectly to the emergency relief fund," observed Grossman.

"If you so consider it that way, yes," replied Griffith.

Rate Petition Heard.

The commerce commission also listened yesterday to arguments on a motion to dismiss the petition of the Utility Consumers and Investors League of Illinois for reduction of electric rates in the Public Service company of north Illinois territory around Chicago. The motion was taken under advisement by Commissioner Paul Samuell after two hours of debate.

WHISTLER FOR DEMOCRATS HURT AT CHICAGO DIES

Rochester, N. Y., July 12.—(AP)—William C. Page, "the whistling Democrat" of two national conventions, died today at his home in Mumford.

Page had attended every national convention of his party since 1876 and earned his unusual title by blowing a postman's whistle during the Houston convention in 1928. The sound was carried to thousands of homes over the radio and brought many queries as to the identity of the whistler.

"The Sage of Wheatland," as he was known to his neighbors, made his whistle heard at the Chicago convention this year, too, and by a prearranged code of signals gave his friends an inside slant on the convention trend. A chest injury suffered in a Chicago taxicab accident led to an illness which proved fatal.

BURGLARS ROB DRESS SHOP.

Burglars early yesterday entered the Regal Dress Shop, 614 West North avenue, through a skylight and carried off dresses valued at $300.

1 AUTO + 1 POLICE BIKE = 2 CRASHES AT SAME CROSSING

Opening the police record book, the desk sergeant at the Oak Park station yesterday carefully examined one of the several entries for Saturday, July 9, and then, with a minimum of pen strokes, inscribed: "Tuesday, July 12, ditto for Saturday, July 9." His reasons:

Last Saturday, July 9, between 4:30 and 5 p. m., Motorcycle Policeman Hugh English chased a speeder in Madison street. At Carpenter avenue an automobile, driven by George Davidson, 604 Harrison street, Oak Park, veered, and Policeman English's motorcycle crashed into it. The speeder escaped.

Yesterday, July 12, between 4:30 and 5 p. m., Motorcycle Policeman Hugh English chased a speeder in Madison street. At Carpenter avenue an automobile driven by George Davidson, 604 Harrison street, Oak Park, veered and Policeman English's motorcycle crashed into it. The speeder escaped.

In yesterday's crackup Policeman English's motorcycle was wrecked and he was bruised and cut. Police last night were considering special traffic rules for English and Davidson, applying only to Madison street.

Mayor Walker's Wife Quits Hospital; Fully Recovered

New York, July 12.—[Special.]—Mrs. James J. Walker, wife of the mayor, left Polyclinic hospital this afternoon fully recovered from the effects of a major operation performed there on June 21.

FAVOR LIFTING OF PARKING BAN TO PROVE BENEFITS

Sprague and Massen Say Rule Aids Trade.

Col. A. A. Sprague, commissioner of public works, and Ald. John A. Massen, chairman of the council committee on traffic, yesterday indicated a willingness to allow another test to be made of automobile parking in the loop.

Both declared they were convinced that the no parking ordinance passed in 1928 had been a valuable asset in a business way as well as a relief to traffic congestion. They stated that they believed the suggested test would prove even to proponents of parking that they are mistaken.

Trial to Prove Error.

"The administration," said Col. Sprague, "cannot be put in the position of apparently stubbornly resisting a modification so widely supported. The only satisfactory manner of proving the error of permitting crowded business streets to be used for storage purposes is by actual trial."

"It is my conviction," declared the alderman, "that this parking prohibition should be continued; that it would be a serious mistake to repeal it. At the same time traffic regulations, except as they relate to public safety and convenience, should be adjusted to the current demands of the business served as far as practicable. If the business interests downtown are unwilling to be convinced otherwise, it may be that experience is the only way in which the city council can be relieved of the odium of continuing a regulation which these interests believe to be detrimental."

Claim Increase in Cars.

Col. Sprague pointed out that exhaustive surveys had been made of loop traffic before the ordinance was adopted and that they have since been carefully carried on. He maintained that there is actually more automobile traffic downtown than in parking days.

Representatives of loop stores, at a meeting of the council traffic committee on Monday, asserted their belief the no-parking rule was costing them millions of dollars of sales annually. E. J. McElraith, engineer for the Surface lines, declared that more automobiles were entering the loop than entered when parking was allowed.

Another conference of the committeemen and the traction and store representatives is scheduled for today.

BEG YOUR PARDON

Mayor Frank Kasten of Blue Island yesterday wrote the legislative body investigating the Illinois emergency relief commission that he could not verify the story he told the committee last week in which he said he had been informed that Miss Rose Marie Smith, suburban supervisor of the relief commission, went about her work in a large limousine driven by a Negro chauffeur. The charge proved only an unverified rumor, he wrote Senator Richard R. Meents [Rep., Ashkum], chairman of the committee. Miss Smith denied that she ever used a large car or chauffeur. When it is necessary to use one, she rents an automobile on a mileage basis, she said.

CALL JURGES TO TESTIFY TODAY AT GIRL'S TRIAL

Bill Jurges, Chicago Cubs infielder, who was shot twice last week by Violet Popovich Valli, divorcee and ex-show girl, probably will appear today in the Felony court to prosecute her despite his personal desires. She is charged with assault with intent to kill. Jurges thus far has refused to prosecute.

Steps to bring the ball player into court were taken yesterday by Judge John A. Sbarbaro. At the request of Assistant State's Attorney Russell Root Judge Sbarbaro issued a subpoena for Jurges, returnable today. Although able to get outdoors, Jurges is technically a patient at the Illinois Masonic hospital.

The shooting occurred in the Hotel Carlos, 3334 Sheffield avenue, last Wednesday. Jurges was hit in the ribs and the left wrist. Miss Valli was shot in the left hand.

IVAN EPPINOFF
And His
Dance Orchestra
Playing Nightly in the Air-cooled
Walnut Room
Dinner $1
No Cover Charge
OTTO K. EITEL, MGR.
BISMARCK HOTEL
RANDOLPH AT LA SALLE—CHICAGO

All the goodness of fresh farm products

VAN CAMP'S PUREED
FRUITS AND VEGETABLES
2 6-OZ. CANS 25c

APRICOTS
CARROTS
SPINACH
PEAS, TOMATOES
AND MIXED
VEGETABLES

A&P Food Stores

THE GREAT ATLANTIC & PACIFIC TEA CO., Middle Western Division

All Flies Die

All Mosquitoes . . . At a Touch of This Perfumed Mist . . . Based on Flowers of Japan

There is a spray based on an extract of Japanese flowers. It was developed at Mellon Institute of Industrial Research by Rex Research Fellowship. Ten years and over $100,000 have been spent in perfecting it.

The name is Fly-Tox. When used in a new-type Fly-Tox sprayer, it fills the room with a cloud of perfumed mist, harmless to people, stainless to anything.

But that flower extract is deadly to flies and mosquitoes. It kills them quickly at a touch. And they can't escape if Fly-Tox is used rightly—to fill the whole room with that floating mist.

Fly-Tox, at a cost of 1 or 2 cents, rids a room completely of these deadly pests.

This is the latest, most efficient, most economical way to free your home—and keep it free—from these germ-bearing insects. They contaminate all foods they touch—infect when they bite. They destroy over 40,000 lives per year, mostly lives of children. Employ it liberally and often to be safe.

FLY-TOX ONLY

A Rex Research Product

Use Fly-Tox only, and always in a new-type Fly-Tox sprayer. Then every stroke will release into the air some 150,000 particles of spray.

Fly-Tox is efficient beyond all compare. It is all-pervading, quick and economical. Every lot is tested on flies in our laboratory. Its potency is guaranteed by every dealer. Use nothing less efficient when the safety of your home is at stake. Fly-Tox also kills Roaches, Ants, Bed Bugs, and Moths. Fly-Tox is sold everywhere throughout the world. Harmless to people. Stainless. Made by the Makers of Moth-Tox.

REDUCED

RICHMAN BROTHERS CLOTHES Now $18.50

At our former price of $22.50, these fine clothes were the wonder-value of the world. At our new reduced price of $18.50, they are the biggest dollar-for-dollar value we've ever seen . . . . and we've been making clothes since 1879.

Only the biggest clothes making business in the world could do it. Just think! The same fine quality . . . the same wonderful materials . . . the same big selection . . . the same smart style . . . the same perfect fit . . . all for the lowest price on such clothes in the memory of man.

And remember, this is not a rummage sale; not odds and ends of shelf-worn old clothes, but brand new, this season's stylish goods, all made to sell at a higher price . . . all guaranteed for quality, for wear and for absolutely perfect fit. . . . Now, of all times, is the time to buy direct from factory and save the middleman's profit.

NO CHARGE FOR ALTERATIONS

EXTRA TROUSERS TO MATCH SUITS REDUCED TO $4.50

Linen Suits $7.50
Sport Coats $8.50
Linen Slacks $2.00
Junior Suits $12.50
Linen Knickers $1.75
White Flannel Trousers $4.00

Fine Woolen and Worsted Trousers $2.00, $2.50, $3.50, $4.00 and $5.00

6400 S. Halsted St.
4011 W. Madison St.
3220 Lincoln Ave.

114-118 SOUTH STATE ST.
OPPOSITE THE PALMER HOUSE
GARY, INDIANA : 672-674 BROADWAY
STATE STREET STORE OPEN SATURDAY UNTIL 9 P. M.

Neighborhood Stores open Tuesdays, Thursdays and Saturdays Until 10 P. M.

ESTABLISHED 1879

Chicago Daily Tribune

THE WORLD'S GREATEST NEWSPAPER

FOUNDED JUNE 10, 1847

ENTERED AS SECOND CLASS MATTER JUNE 3, 1903, AT THE POSTOFFICE AT CHICAGO, ILL., UNDER ACT OF MARCH 3, 1879.

All unsolicited articles, manuscripts, letters and pictures sent to The Tribune are sent at the owner's risk, and The Tribune company expressly repudiates any liability or responsibility for their safe custody or return.

WEDNESDAY, JULY 13, 1932.

THE TRIBUNE OFFICES.
CHICAGO—TRIBUNE SQUARE.
MILWAUKEE—TRUST COMPANY BUILDING.
NEW YORK—220 EAST 42D STREET.
WASHINGTON—815 ALBEE BUILDING.
BOSTON—718 CHAMBER OF COMMERCE BUILDING.
ATLANTA—1325 RHODES-HAVERTY BUILDING.
LONDON—135 FLEET STREET.
PARIS—1 RUE SCRIBE.
BERLIN—WILHELMSTRASSE 69 A.
MADRID—CALLE ESPALTER 5.
RIGA—ELIZABETES IELA 15/3.
ROME—GALLERIA COLONNA (SCALA A).
VIENNA—AM MODENAPARK 6.
WARSAW—PLAC KRASINSKA 6.
GIBRALTAR—HOTEL CECIL.
SHANGHAI—38 AVENUE EDWARD VII.
TOKIO—IMPERIAL HOTEL.
MEXICO CITY—HOTEL REGIS.
PANAMA CITY—HOTEL CENTRAL.
SPECIAL REPRESENTATION.
SAN FRANCISCO—820 KOHL BUILDING.

THE TRIBUNE'S PLATFORM FOR CHICAGO

1. *Keep appropriations within revenue.*
2. *Pay the defaulted bonds.*
3. *Overcome crime.*
4. *Speed up railroad passenger service.*
5. *Make Chicago the first city in the world.*

"The newspaper is an institution developed by modern civilization to present the news of the day, to foster commerce and industry, to inform and mold public opinion, and to furnish that check upon government which no constitution has ever been able to provide."

THE VETO AND AFTERWARDS.

It is to be hoped the President's veto of the Garner bill marks the turn of the tide of battle against congressional demagogy and irresponsible legislation. The proposal for loans to individuals was well characterized in the veto message as "violating every sound principle of public finance and of government." The President is not exaggerating in declaring that "never before has so dangerous a suggestion been seriously made to our country." It marks the lowest level of legislative intelligence or public character reached by the present congress and the American nation can only pray that it was a lower level than any future congress will reach. That it could be passed by the congress is ominous of the destructive forces operating upon our politics at this critical moment of our history, and this fact must rouse the people of the nation to the immediate defense of its safety. That defense must be practicably directed to the defeat of legislators who have thus demonstrated either their incompetence or their recklessness of consequences to the nation, and to the election of a better congressional personnel. Even the strength of this great nation cannot survive the consequences with which the present congress has threatened it.

That the Garner proposal has been prevented by the President is something for which the nation may be profoundly thankful, and we hope that we are now to escape into less perilous waters. But the best that may be expected is not full of encouragement. Even the compromises proposed in the message, while they avoid the fatal effects of the preposterous Garner proposal, insure an increase of the nation's burden of debt which must retard recovery, and can be justified, as the President intimates, only by the exigencies of an unprecedented emergency.

The great fight upon the essential issue remains to be made. This congress and government have failed to meet it. The drastic economy which is the only measure of salvation has been stubbornly refused. The citizenship of the nation must change that before it is too late. The next congress will be elected in November. There must be organization to challenge candidates and to resist the forces bent upon bleeding the resources of the nation to exhaustion and ruin.

The war against disunion presented no more critical and decisive issue than the war now on to save the nation from general bankruptcy.

A TAX THAT OUGHT TO BE REPEALED.

The increase in the tax on trading in grain futures has already resulted in driving buyers out of the market. It is apparent that the increased tax is costing the farmers far more than it will ever yield to the government. The imposition of the tax precisely at the moment when the new crop is coming on the market has been particularly unfortunate. Just when the market is under the heavy pressure of hedging sales the government has seen fit to discourage buyers.

If the tax had been seriously intended to raise revenue and help assure a balanced budget, the move to have the tax repealed before congress adjourns would gain little sympathy. The fact is, however, that the tax was imposed not to raise revenue but to punish the middleman. The professional friends of the farmer in congress still think that it does the farmer some good to discourage his customers from buying what he has to sell. Just how much good it does is indicated by the recent trend of wheat prices, which has been downward though the news of crop losses in the southwest might have been expected under ordinary circumstances to start a bull movement.

The grain futures tax is a burden, and a particularly heavy one, on farmers. They pay the amount which the government collects from brokers and they pay again in needlessly low prices. Congress has done the country infinite harm by its tax policy. No ruler has ever hurt its people more.

ENFORCING THE LAW.

A notorious gangster and a minor hoodlum have just been acquitted by a jury. Two other hoodlums, arrested for gun toting, were on the same day acquitted by a Municipal judge. These are not unfamiliar items in the news of the day in any of the cities. They are symptomatic of a general and most deplorable ineffectiveness of criminal law in our country. Assuming, as we should in the absence of knowledge to the contrary, that both the jury and the judge acted conscientiously, in the light of the testimony and in the strict enforcement of the law, the fact remains that four evildoers achieved a victory over the public authorities attempting to reach them. They are at large again, and, if inferences from their past conduct are reliable, they are at large for no good.

In the same issue which recorded the cases mentioned the public reads that C. K. Jenkins, who bore the ironic title of director of public welfare under Len Small, had testified that Fur Sammons is being held in jail contrary to the law. Sammons had been tried by a jury and sentenced to hang for murder. The sentence was commuted to life imprisonment by Congressman Yates, when governor. Later this sentence was reduced to 50 years by Len Small, and his parole board set Sammons free on parole. During this parole Sammons was indicted for another crime and arrested twice upon other charges. He is considered by the police a persistent and dangerous evildoer, and it would seem, his whole record being considered, that he is not the sort of individual who ought to be at large. Nevertheless the laws faithfully applied, as it is the duty of a judge to apply them, may require his release.

If so, and in any case, the effect upon public opinion must be still further to weaken confidence in the laws or their administration. It is at least obvious that the exercise of executive clemency in this case has had deplorable consequences, and the suspicion will amount to conviction with most citizens that executive clemency in this case was the result of political influence. The observation of such cases by the public leads inevitably to that suspicion of or disrespect for the administration of public justice which is the underlying source of its inefficiency.

The truth is that a vicious circle has been created. It is true that the public is responsible for electing officials who do not do their full duty and is therefore responsible for the failures which result in its own discouragement and cynicism. But this does not excuse official slackness or worse, and the job of breaking the vicious circle must be mainly the criticism of officials. The exhortation of the public to better selections would be of little value without it, though the final responsibility lies there.

THE DEMOCRATS VOTE NO BEER.

Twenty-four Democratic senators, who could have had the aid of fourteen Republicans and eleven Democrats to make the "immediate" in the Democratic beer resolution mean immediate, bolted from the scene of an easy triumph for their party pledge. A beer bill was offered them by the Republican Bingham of Connecticut. They sent it to committee where they can hold it.

It isn't often that a party is called upon to repudiate its pledges so soon after they have been made. The Chicago convention of the party had barely written its promise into the record when the Democratic senators nullified it. The thing is a scandal. It is an effrontery not often encountered in the worst of double crossing political action. A declaration of intent was immediately presented with opportunity. The house of representatives is controlled by the Democratic party and the speaker is the party's candidate for Vice President. The senate, although controlled by the Republicans, contains enough Republican members dissatisfied with their own party's stand on Volstead to give the Democrats a majority for the program to which they were committed.

Rank as the nullification had to be, the Democratic senators had the stomach for it. They stamped the word "worthless" upon the whole platform. Their convention had made a specific pledge. Time was made the essence of it. Immediate meant that the party realized that action now was important. The convention was aware of the fact that congress was in session. That fact was a condition in the pledge. The country needs a new source of revenue. It is tired of juvenile restrictions upon adults. A national party unqualifiedly recognized the arguments as valid and unqualifiedly indorsed them in the simplest words which could be used.

There was no question of delay or further consideration, but the pledge with immediate as its distinctive feature was immediately repudiated. The Democratic senators accepted the stigma of insincerity and double dealing. Their pretexts and excuses are too silly to be considered. They send the party into the campaign with an exposure of the worthlessness of the party promises. That is a notable performance and it will be interesting to see what comes of it.

Editorial of the Day

THE PORK BARREL PASSING.

[Aurora, Ill., Beacon-News.]

One of the most interesting things about the current demand for economy in government is the way in which numerous small cities reacted to the recent congressional proposal for an extensive postoffice building campaign.

In the old days the "pork barrel" bill was always a surefire hit. It got through congress over and over again because each congressman wanted to make the folks back home think that he was a big shot, and the easiest way to do it was by getting an elaborate postoffice building put up in some town in his district.

In the aggregate this was always horribly expensive, but such bills almost always got through because the separate districts always thought more of their own bit of pork than they did of the federal budget.

This year, however, things are different. There is, for example, the state of Missouri.

The proposal in the house of representatives would have given new postoffices to 17 northwestern Missouri towns. But it wasn't long before the people in these towns began to object violently. They would like new buildings very much, but they would prefer to see Uncle Sam practice a little rigid economy. So most of them let their representatives know in unmistakable terms that the pork barrel would make no friends back home this year.

Nor was this phenomenon peculiar to Missouri. It happened in many other parts of the country; in many, many towns. A great many congressmen who thought they were about to make themselves solid with their constituents discovered overnight that they had guessed wrong.

All of this, when you stop to think about it, is very encouraging to a believer in democracy.

One of the things that has kept democracy from functioning as well as it might in the United States has been the triumph of the sectional viewpoint. Too many congressmen have tackled all problems from the local angle and have let the national angle go hang. What we are witnessing now is a revival of the national spirit. It restores one's faith in the republic's integrity.

DON'T GROW RIGHT.

Mrs. Newwed (at dinner table)—I was going to have some sponge cake as a surprise for you, dear, but I confess it was a failure.

Mr. Newwed—What was the matter?

Mrs. Newwed—I don't know for sure, but I think the store sent me the wrong kind of sponges.—Western Christian Advocate.

QUITE A RELIEF.

Rector's Daughter—Prayers were offered up for your husband last Sunday, Mrs. Mudge. I hope he is better.

Mrs. Mudge—Well, I'll say 'e don't seem none the worse for 'em.—Passing Show.

A LINE O' TYPE OR TWO

Here to the Line, let the quips fall where they may. Ed. C.D.T.

ALONE, ALONE! ALL, ALL ALONE!

We would just love to slip quietly away from the cares of politics and the world and the Democratic party like Mr. Roosevelt did. From the newspaper reports the governor seems to have been accompanied only by the New York state troopers, the New York City police, the fire department, prominent Democrats in automobiles, prominent Democrats on bicycles, beautiful young women on floats, the Boston Ancient and Honorable Artillery, the New York Symphony orchestra, massed bands, Jimmie Walker in white flannels, the New York Yachting club, ocean liners carrying two thousand reporters and photographers, the Coney Island Annual Clam Bake association, the Atlantic Seaboard Longshoremen's Fun and Frolic association, the National Guard of New York, the Manhattan Choral association, the Bronx Business Men's Glee club, and the Radio Broadcasters' Amalgamated Representatives with flat boats, barges, and motor launches carrying microphones and motion picture apparatus. We should love a nice, quiet trip like that—the world forgetting and by the world forgot. Lykell, lykell, lykell!

—‡—

"FRANCE TO AWAIT U. S. PLEASURE in Lausanne Agreement."—The Trib. Well, if we hear much more about the "gentlemen's agreement" that is said to have accompanied the signing of the great peace pact France will have to wait until a certain extremely hot place freezes before the U. S. exhibits any symptoms of being real tickled over the deal.

—‡—

FOR THAT SENTIMENTAL BREAKFAST

(A bride speaks.)

For our newest little breakfast,
When I first shall cook for you,
I will have a cozy kitchen
Painted rose, and white, and blue.
The stove must be enameled
With bluebirds all around,
And the dishrags will sport roses
Upon a blue background.
The walls shall have a border
Of forget-me-nots in blue,
While the ceiling will have cupids,
With a turtle dove or two.
We shall have a rosewood table,
With a pink rug for our feet,
And we'll talk of stars and clover,
When we two sit down to eat.
Each dish, and cup, and saucer
Must be painted pink and blue,
When I serve our first new breakfast
In our little home for two!
I shall wear a checkered apron
And pink ribbons in my hair,
And if YOU burn the pancakes—
I know we will not care!

ROSA ZAGNONI MARINONI.

—‡—

AND AS FOR THE LAUSANNE delegates who entered into that gentlemen's agreement—we're reminded of the vaudeville joke: "Who was that lady I saw you with last night?" "That wasn't no lady; that was your wife."

—‡—

A MOTORIST out in North Dakota said that after a hundred mile run he found his car filled with grasshoppers. We all have our troubles; here in Illinois or Indiana after a hundred mile run you find your car filled with hitch hikers. Personally, we'd rather have the grasshoppers. A grasshopper doesn't borrow your cigarets and tell you he's on the way home to his poor old sick mother, and that he hasn't had anything to eat for two weeks but a cup of coffee and a hot dog. And a grasshopper doesn't tell you funny stories you heard when a baby in the crib. No, a grasshopper just hops into the car, says nothing, not even to tell you what a swell car you've got. He just sits up on the back of the seat for two or three miles and hops out again. But a hitch hiker! Now, that's something different again.

—‡—

NO HOPE!

. . . (From the Joliet Herald-News.)

Dear Louise de Joliet: I have a B flat clarinet and a B flat cornet, and also a small safe, one of which I would like to exchange for an oil stove or a good loud speaker for a battery radio.

JANE.

CASPAR, who says he lives a block away from Jane, is praying nightly that she will not swap the safe for a loud speaker.

—‡—

RED DAWN.

He ran to greet the morning sun
Upon a wind-swept hill.
The earth, except for matin songs,
Was breathless, hushed and still.
Then something smote his heart with fear,
With dread and cold, with chill.

The sky was radiant with flame
And rose—how could he know
Before the night had drawn dark shades
That all the winds that blow
Would kill his joy of morning hours,
And fill his heart with woe?

CLARA EDMUNDS HEMINGWAY.

—‡—

THE FIRST BINTURONG ever born in a zoo is reported from San Diego. We've been expecting something horrible—earthquakes, tidal waves, swarms of locusts, the seven year itch, and comets meeting in head-on collision in the skies. Yessir, ever since the Democratic convention we've just felt that some awful calamity would come right down on us. But if it's just binturongs—oh la la! that's easy.

—‡—

GREAT HEAVENS! Not a word has been heard of Cactus Jack Garner, the w. k. vice presidential candidate, since he got vetoed. Cheer up, Cactus Jack, you'll get used to it in time; the first hundred vetoes are the hardest. R. H. L.

How to Keep Well By Dr. W. A. Evans

To the limit of space questions pertaining to hygiene and prevention of disease will be answered in this column. Personal replies will be made to inquiries, under proper limitations, when return stamped envelope is inclosed. Dr. Evans will not make diagnoses or prescribe for individual disease.

[Copyright: 1932: By The Chicago Tribune.]

HOW TO REDUCE THE ABDOMEN.

STANDING, clothing loose: Raise the arms above the head, pointing upwards; carry the trunk, arms, and head forward and downward, arms stiff and straight, legs stiff, knees unbent. If possible, touch the fingers to the toes or to the floor. Reverse the movement, returning to the original position. Repeat. To touch the fingers to the toes or floor is not difficult for a short-legged, long-bodied person with a fairly supple trunk. This will always be impossible for a long-legged, short-bodied man unless his trunk is exceptionally supple.

This exercise compresses the abdominal organs and uses the abdominal muscles. One not accustomed to it quickly becomes winded. Beginners should not push any exercise after they have become winded. On the other hand, a person in condition need not stop when he becomes moderately winded.

Sitting: Sit on the floor with the legs extended. Bend the trunk forward as far as possible, flexing not only the hip muscles but the trunk. Touch the toes with the fingers and the knees with the face. Reverse the motion. Repeat.

This exercise crowds and compresses the abdominal structures more than is done by bending while in the standing position.

Lying: Use a board six feet long and twenty inches wide, with stirrups for the feet at or near one end. Place a light pillow under the head. Lying lengthwise of the board, raise the legs to the vertical position, bending the hips and keeping the knees flexed. Reverse the motion. As the feet go back to the horizontal, the back tends to bow. Straighten the back. Repeat.

Put the feet in the stirrups. Raise the body to the vertical position. Reverse. Repeat. The beginner executing this movement will bend the knees and jerk the body upward. Without this, he probably would not succeed. As strength increases this exercise should be executed without bending the knees. The body should be slowly bent to the upright position without any snapping. Likewise, in returning to the horizontal the muscles of the abdominal wall and back should resist gravity and ease the trunk down.

Raise the head of the board six inches, using bricks or some solid, strong body for the purpose. Lying on the board, repeat the exercises given above. Lower the head of the board and then raise its foot six inches. Lying, repeat these exercises. While they crowd and compress the abdominal fat their chief purpose is to strengthen the abdominal muscles.

Lying flat on the back with the abdomen exposed, roll a cannonball, or some heavy substitute, over the abdominal wall in all directions. Rolling weights on the abdomen massages the fat. When fat is pushed around much the disposition is for it to be picked up and carried away, to be deposited in some more sheltered location.

Of the out-of-door sports rowing is about the best for reducing the girth. The boxer who stands up and lets his sparring partner pound his solar plexus is taking out insurance against a protuberant abdomen.

Of the various kinds of gymnasium work that on the bars is as good as any for the purpose in mind. Spading outranks other work in keeping the waistline down.

DIET NOT INDICATED.

Mrs. W. T. writes: 1. What kind of diet is best to produce more blood?

2. I cannot endure chilly weather. My hands turn blue and I shiver. Poor circulation may be part of the cause, but I feel sure my blood supply is low.

3. Sweets do not agree with me and yet doctors say I am not diabetic. They cannot find my trouble. I have had five babies, of which three died at birth. I nearly lost a fourth, but she was saved by artificial oxygen. She seems to be a healthy child, now 9 years old. The other one is not very healthy, as she was born with rickets. Why do you suppose I lost those three babies? They seemed to be low in vitality and had poor circulation. They were of normal size and strong looking.

REPLY.

1. If one has secondary anemia green vegetables, eggs, juicy steaks, and laxative foods; if pernicious anemia, tripe and liver.

2. Nothing in your letter indicates that you need any tonic diet. Your disturbance is in your vasomotor system. That has nothing to do with the richness of your blood.

3. Maybe you digest carbohydrates poorly.

4. Among the possibilities are deficiency of vitamin B complex in your diet during pregnancy. Have you ever had your blood tested?

ABOUT MILK.

C. M. M. writes: 1. Why is milk considered such a good food?

2. What is the relative mineral content of pasteurized and churned buttermilk?

3. Is it perfectly healthful for one to drink two glasses of buttermilk before going to bed at night?

4. Does the average adult who does not drink milk get a sufficient amount of fat and water soluble vitamins?

REPLY.

1. Because it is easily digested by most persons, and its food values are well rounded.

2. The mineral content is about the same. In making pasteurized buttermilk the sweet milk is pasteurized rather than the buttermilk itself. Souring removes some lime from milk. Therefore, buttermilk made from very sour cream contains slightly less lime than does that made from sweet cream, or cream that has barely soured. But the difference is not great.

3. Yes—for most persons.

4. An adult can get sufficient fats and vitamins from foods other than milk.

ABOUT ASPARAGUS.

C. I. writes: 1. Does asparagus have a tendency to irritate the bladder?

2. Does it give a strong odor to the urine?

3. What is its food value?

REPLY.

1. No.
2. Yes.
3. It has 218 calories in each pound. It is fairly rich in minerals and vitamins.

FROM THE TRIBUNE'S COLUMNS

16 YEARS AGO TODAY

JULY 13, 1916.

LONDON.—The furious battle continues in the Contalmaison sector north of the Somme. Driven out from the Mametz and Trones woods, west of Contalmaison, the British succeeded in winning back the greater part of the former and in forcing the enemy out of a large part of the latter. Each hour adds to the fierceness of the fighting on the British front. The Germans have brought heavy reinforcements to this part of the front, acting on the assumption that the most serious menace on the west was Gen. Haig's army. London estimates that almost 750,000 German bayonets opposed the advance of the British forces. Heavy assaults on the Verdun front have won small gains with heavy loss in men for the Germans.

BERLIN.—Russian troops which attempted to establish themselves on the west bank of the Stokhod river in the advance toward Kovel were attacked by German troops and defeated, the war office announced.

ROME.—The official war report says that in the region of the Adige valley the Italians made progress north of the Serra valley and in the region of Malta Sugna.

CHICAGO.—The population of Chicago has passed the two and a half million mark. It is 2,550,000, according to the estimate of W. L. Bodine, superintendent of compulsory education, who made public his census of the minor population to the school board.

CONSTANTINOPLE.—The war office announced that the Turkish troops have beaten off onslaughts by the Russians who were attempting to check the Turks in the Caucasus.

CHICAGO.—Chief of Police Charles C. Healey issued a sweeping police shakeup order in which four captains were shifted and twelve sergeants were elevated to lieutenantships. It is understood the order is the first echo of the mayor's recent threat to clamp the Sunday lid on tighter than ever.

CHICAGO.—The moving picture exposition opened in the Coliseum with numerous stars of the film world present. Among them were Henry Walthall, Richard Travers, Ernest Maupain, Bryant Washburn, John Cossar, Edward Arnold, Thomas Commerford, Edna Mayo, Nell Craig, Marguerite Clayton, and Rose Tapley.

CHICAGO.—Dr. Arthur Cleveland Cotton, dean of Chicago's specialists in children's diseases, and one of the best known pediatrists in the country, died of heart disease at his home, 3218 Jackson boulevard, at the age of 69 years. Throughout his long career he held the position of professor of children's diseases in Rush Medical college and was a former president of both the Illinois State Medical society and the Chicago Medical society.

Every Man's University

Questions and answers prepared by members of the faculty of the University of Chicago outline what they consider a well educated person ought to know. Today's instructor is Herman Schlesinger, professor of chemistry.

TODAY'S QUESTION.

What is corrosion, the factors affecting it, and some methods of prevention?

[This question will be repeated and answered in this space tomorrow.]

YESTERDAY'S QUESTION.

What are steels and some reasons for their industrial and economic importance?

REPLY.

Steels are iron alloys. [Alloys are mixtures or compounds possessing metallic properties.] Pure iron is relatively soft and lacks mechanical strength. Addition of from 0.5 to 1.5 per cent carbon produces ordinary steel, which greatly excels iron in hardness and strength. The larger the carbon content, the harder but also the more brittle the steel; hardness can be further varied by tempering. Consequently, steel can be adapted to many different uses, as in rails, skyscrapers, and machines. Addition of metals, such as nickel or chromium, to iron produces special steels which possess unusual strength and toughness; some of them, like stainless steel, are rust resisting. Lathe tools of ordinary steel lose their cutting edge when used continuously because of the heat generated by friction; use of certain special steels, which retain their hardness even when hot, has made high speed work possible and is an important factor in modern mass production.

FRIEND OF THE PEOPLE

Letters to this department must be signed with names and addresses of writers.

SHORT WAVE RADIO.

Chicago, July 6.—[Legal Friend of the People.]—Please advise whether I am liable to be prosecuted by installing a radio in my car on which I can get all local stations, including the police. It is not a short wave set. H. H. G.

Section 4 of a statute on this subject, passed in 1931, provides: "No person, except peace officers in this state, shall equip any automobile with a short wave length radio receiving set." In our opinion your set is a short wave set for the purposes of this statute.

TRIBUNE LAW DEPARTMENT.

MORTGAGE FORECLOSURE.

Evanston, Ill., July 6.—[Legal Friend of the People.]—A built a house five years ago, placing a loan of $15,000 on it by his note secured by a mortgage. A subsequently sold the house to B, who sells it to C. The deeds were taken subject to the mortgage, but it was not stated in the deeds that the buyer assumed and agreed to pay the mortgage. Mortgage is now due. The present owner, C, cannot pay the interest or raise the $2,000 necessary to reduce the mortgage and renew it. Mortgage holder notifies A that he will look to him for interest and the $2,000. The present holder states he can sue A on his note without foreclosing on the mortgage. 1. Can the mortgage holder sue A on his note without foreclosing? 2. If A is liable on his note and must pay the interest and the $2,000, what are his remedies against the present owner, C, and what steps are necessary? 3. If mortgage holder does not sue A but forecloses, what steps must A take to protect himself in case of foreclosure? C. A. H.

1. Yes.
2. He should take up the notes and then enforce them against the property.
3. In general he should be represented by counsel. TRIBUNE LAW DEPARTMENT.

THIS YEAR'S CROSS-CHANNEL TRIERS AND TRAINERS

[Glasgow Record.]

OBVIOUSLY THEY OUGHT TO SWIM FROM THIS ENGLISH SIDE, MONSIEUR HERRIOT!
AH NON! WIN CROSS MACDONALD, FROM A FRENCH SIDE!
DEBTS
REPARATIONS
PUBLIC

VOICE OF THE PEOPLE

Writers should confine themselves to 200 or 300 words. Give full names and addresses. No manuscripts can be returned. Address Voice of the People, The Tribune.

THE DEMOCRATIC TICKET.

Chicago, July 11.—The Democrats in their frantic desire to win this fall overlooked men of stamina and sound principles; instead they nominated a man largely because of his name. "That name alone will get votes," expressed a southern editor, "and, of course, we want to win."

Now we hear that the Women's Organization for National Prohibition Reform have themselves overlooked far more vital issues and indorsed the two candidates who stand for repeal. Why? Because in a preconvention announcement they pledged themselves to the party that would advocate immediate repeal. They were, the night of Roosevelt's nomination, like embarrassed children whose bluff had been called.

A weak man with a big name is dangerous. So is a man born to wealth who turns radical. So is he who has not the guts nor the leadership to advocate a reform until he sees on which side his own bread will be buttered. Did we read in the newspapers before the convention that Franklin Roosevelt—sixth cousin of the real Roosevelt—stood for immediate repeal? No! Instead, like a dog fearful lest his own shadow might bite him, he waited, read the platform, and then wired: "O. K. I'm for it."

A disaster it was for the Democratic party that the public witnessed their market place upon which hungry politicians laid their wares and bartered for jobs. As a result thousands, possibly hundreds of thousands, of potential voters have become stanchest Republicans than they before dreamed of being. For Herbert Hoover is, after all, stable, honest, sincere in his own convictions, and a safer berth for a ship riding a storm than this sixth cousin of a renowned name.

The country must now witness a fight for the vice presidential seat played upon the floor of congress. Garner! A fine President should Roosevelt, already stricken by fate, not live. Garner has shown for many months his sort of leadership. Are we going to put our future in his fumbling hands?

MRS JOHN BORDEN.

THE GENERAL WELFARE.

Wheaton, Ill., June 27.—I quote from an article in the "Voice of the People" on June 26 entitled "Federal Policing," by Charles Lee Bryson, thus: "It seems to me that the federal government has for many years been meddling in police matters in which the constitution gave them no right." Is Mr. Bryson sure that he read the constitution carefully? In article I., section VIII., clause I., it says that "the congress shall have power to provide for the general welfare of the United States." I think that this gives them power to meddle in police matters without permission from the various states.

What could be smaller, cheaper, less dignified, less worthy of a great government than not exercising this power when necessity demands it? Why not let the Supreme court of the United States judge the constitutionality of the laws that our congress desires? M. B.

THE CHINESE IDEA IS BEHEADING.

Chicago, July 6.—If the country would make a law that that all bank presidents and directors would be personally responsible for the closing of their banks with a life sentence I and many others believe there would be fewer bank failures. SADIE JACOBS.

COOLIDGE AND SMITH

Chagrin Falls, O., July 3.—The two conventions just concluded have shown us that it is possible for a man to be elected President of the United States merely because he wants the office a very great deal.

The one convention was dominated by office holders instructed to nominate the man who had hired them. The other convention nominated a man who—because he wanted the presidency more than anything else in the world—went out and organized and campaigned for delegates while far abler and more modest men stood back, thinking that the position should seek the man.

America is at the crossroads. Important decisions are going to be made in the next four years—too important to intrust to men who use such methods. Conservative people would like to at least have an opportunity to influence these decisions. As matters stand now they will not have such an opportunity, for millions of them have to all intents and purposes been disfranchised by these conventions.

The matter is too important to drop. A fight to the last ditch should be made to give these millions of conservative voters an opportunity to themselves select a President and a Vice President.

My own choice, considering the fitness of the men, and considering that we must elect them, and not merely register a protest vote, is a coalition ticket as follows:

For President—Calvin Coolidge.
For Vice President—Alfred E. Smith.

I do not know the politics of your paper. I do know that you are courageous, that you hate paternalism, and that the opinions you voice can be made to register throughout the nation.

D. B. WILSON.

A DISTINGUISHED DEMOCRAT.

Chicago, July 6.—When at the next Democratic convention names of distinguished party members are brought to public attention I hope that some appreciative delegate will honor himself and his party by remembering ex-Gov. Slaton of Georgia.

Some seventeen years ago he knowingly chose to sacrifice a promising political career rather than compromise with his conscience by yielding to popular passion and prejudice in the Leo Frank case.

And previously when he was speaker of the Georgia legislature he temporarily relinquished the chair in order to vote in favor of a tax on some form of land ownership that was bound to exact a heavy toll from his own property.

Surely John M. Slaton is a man who should not be consigned to the ranks of those forgotten. FLORENCE FISHEL.

THE POSTOFFICE.

Oconomowoc, Wis., June 30. — I was surprised to see in this morning's Tribune an editorial referring to the postoffice as "a monopoly protected in its gross inefficiencies." I think that it is universally conceded that we get better and more reliable service from the postoffice and at a lower price than from any other service that we buy, and if newspapers and mail order houses paid the government the bare cost of the service they receive the department would show a good surplus, thus helping to pay our debt. Why should the people be taxed to pay for service to these enterprises? H. H. PARKER.

BRITANNIA RULES THE WAVES

[Punch (Copyright).]

The Bosun's Mate [to new crew]: "Now I'm goin' to read out some o' the things the Board o' Trade think you ought to know, an' if there's any of you don't understand English let 'im find out from the bloke next to 'im wot it's all about."

PERUVIAN TROOPS FIND DEAD PILED IN CITY'S STREETS

Reign of Drunken Rebel Mob Is Ended.

LIMA, Peru, July 12.—(AP)—Drunken mobs coursed through the streets of Trujillo looting and murdering during the period when the city was in control of the rebels, dispatches reaching here today said.

Trujillo was seized Friday and was recaptured by loyal troops yesterday. Reports reaching here were that among the men slain by the revolutionaries during the time they ruled the city were Lieut. Col. Julio Silva Caceda and Maj. Oscar Perez Salmon. Two persons who came here by airplane said the streets were filled with bodies and there was evidence of looting and burning.

"Infuriated drunken crowds ransacked and murdered like the vandal barbarians of past ages," said the newspaper El Comercio.

Rebels Ambush Troops.

When a detachment of the Seventh Infantry, which was loyal to the government, neared Trujillo they were ambushed by a large force of rebels and there was several hours of fighting with heavy losses on both sides.

Red Cross workers were busy today trying to clear away the signs of one of the bitterest battles in the history of Peruvian revolts. The government used land, sea and air forces to recapture the city.

Brazil Woos Rebel Forces.

RIO DE JANEIRO, July 12.—(AP)—Peace overtures were made to rebels holding the state of Sao Paulo tonight as provisional President Getulio Vargas ordered seven states of Brazil to lay down their arms. Gen. Francisco Flores da Cunha, interventor [governor] of Rio Grande do Sul, with other leaders sent a message to Francisco Morato and Altino Arantes, leaders of the Paulist "frente unica" party, proposing an armistice to permit peace negotiations.

Although Rio Grande Do Sul was officially reported quiet, private dispatches said the rebels had captured three towns in that state.

Loyal troops in Rio Grande do Sul were mobilized and awaiting marching orders.

MARRIED

MRS. HENRY T. SMITH.

New York, July 12.—[Special.]—Helen Menken, stage star, and Dr. Henry Templeton Smith, optologist, were married late today by Mayor Walker in the Hotel Ambassador suite of A. C. Blumenthal, motion picture magnate, and Mrs. Blumenthal.

Bert Lytell, the actor, was best man and Mrs. Blumenthal matron of honor. Mrs. Lytell, the former Grace Menken, a sister of the bride, was a witness.

There will be no honeymoon for the present as the bride is rehearsing for a new play.

Dilley Loses Life Guard Job for Hitting Boy, 16

George E. Dilley, Northwestern university football player, was dismissed as a life guard on Evanston beaches yesterday by Mayor Charles H. Bartlett on recommendation of the Evanston city council. Dilley is charged with knocking down Robert H. Moore, 16 years old, 1903 Colfax street, Evanston, when the boy reappeared on a beach after Dilley had ordered him away for a supposed infraction of rules. A charge of assault and battery will be heard Saturday. Mayor Bartlett appointed William J. McCurdy, another Northwestern student, to take Dilley's place.

JOBLESS RELIEF BY NATION FAILS IN NEW ZEALAND

The More Aid Offered the Greater the Demand.

BY QUENTIN POPE.
[Chicago Tribune Press Service.]

WELLINGTON, New Zealand, July 12.—In spite of the fact that she is still a country with much development work to be done and that even with present depressed prices her resources remain rich New Zealand today is evidence of the fact that government is powerless to solve the question of absorbing jobless labor.

More than 50,000 jobless out of a population of about 1,500,000 are registered here, and those figures do not include women or youths under 21. The total of the workless population here is 80,000 to 90,000, statisticians say, which equals nearly one in four of the employable citizens and 6 per cent of the total inhabitants of this island state. This estimate places the jobless at a figure equivalent to the total membership of all trade unions in the country, which is one of the most highly organized in the world from the point of view of unionism.

First Relief Local.

Faced with the problem of placing this army of jobless at work government has been unable to find a solution. Early tactics in dealing with the workless horde were to allow county and municipal bodies to hand out relief and to subsidize this work dollar for dollar. This was a grand opportunity for the local authorities and they seized it to carry out all kinds of improvements from roads to playgrounds.

The weakness of this system was early apparent. Instead of works being financed out of taxation or from profits earned by municipal and state enterprises the buck was passed to the foreign lender and both central and local governments paid for these undertakings with the proceeds of London loans.

The direct result of this in the long run was only to swell the total of taxation needed to meet interest on local and national debts and to show the legislators that their improvement schemes were being too dearly bought.

But while it lasted it was great work for the governments. Some idea of the size of the undertakings may be gained from the fact that the central government was borrowing up to 25 million dollars yearly to provide work for a jobless total then registered at only 5,000, while the city of Wellington alone raised loans by bond issues totaling 4½ million dollars in three years.

Topping this came bitter opposition from the labor unions which charged that the local bodies were disorganizing the labor market by having public works schemes carried out at wage rates below the scale set for industry by the Arbitration court which regulated levels of pay. To this criticism the government ultimately yielded and wage rates were fixed at $3.95 a day.

Immediate result of this was that farm workers, most of whom received only about $7 or $8 a week, flocked to the "relief works" as they were called and that large numbers of seasonal workers who earned high pay checks during the busy season found easy employment when they were laid off.

Millions Spent; Jobless Increase.

Millions of dollars were paid in the two years that this system lasted and the total registered jobless bounded up to levels unheard of before. As soon as the government gave way on the issue of wage levels for relief workers the figures climbed so high that Sidney G. Smith, then minister of labor, suppressed the total of the registrations, declaring that to publish it would "unnecessarily undermine public confidence." Yet at that time registrations were only 13,000!

With prospects of alarming growth in the totals of relief loans, the government determined that the country must pay its way and legislation was passed imposing taxation at the rate of 1¼ cents in the dollar on every worker, a special board being created to administer this fund and the government subsidising it at the rate of dollar for dollar from general taxation funds. This proved insufficient to meet outlay and within four months the money was exhausted.

Quadruple Tax Rate.

Work had to be slackened on all undertakings launched by the new board and special advances were made by the treasury in order to carry the board over until the house of representatives could meet and vote higher taxation levels. This last step was taken three months ago and at present every wage earner, man or woman, pays taxation for unemployment relief at the rate of 5 cents on the dollar.

Every increase in funds available has been followed by a rise in the total of jobless registrations. And today though the income from taxation stands at more than $15,000,000 yearly, the money available is still too little for the purpose for which it is needed. Until the last increase in the rate of tax only 30,000 of the 50,000 registered workless were receiving anything like full relief. The rest were proving a burden to the community in a new way—through the demands they made on the social welfare departments of the hospitals which here are financed partly by government grants and partly by local tax rates.

This new problem was serious two years ago; today it is desperate.

Even today the government still finds its funds too small to cope with expected growth of the figures of the workless. Despite the 100 per cent increase in money available due to the latest taxation [taxation being stepped up 100 per cent, but income of the unemployment board being lessened by ending of the government dollar for dollar subsidy] administrators fear to extend aid to the full extent of their powers. Back of all their policy lies the fear of continued growth of the jobless army which is expected to swell materially this winter.

It was due to this policy of caution and a cut in the rate of pay made to workless men placed on relief jobs with at the same time a demand for longer hours of work that led to the riots in Auckland and Wellington and the wrecking of areas in the center of both cities.

Clearly there emerges from New Zealand's experience the basic fact that increase in aid always brings with it growth in the number to whom aid must be given. The unemployment curve's leap upward is striking at the moments when parliament has liberalised provisions for payment to workless. And this is behind refusal to pay the "dole" to jobless—to extend relief without demanding work in return. Apart from the demoralizing effect upon workless men of any such policy as this government fears that once they concede the right to relief without work thousands of factory workers and others employed now only for part of their time will find it more profitable to "go on the dole" than to stay in their jobs.

BELGIAN FACTORY WORKERS JOIN MINING STRIKE

[Chicago Tribune Press Service.]

BRUSSELS, July 12.—While thousands of troops and police still maintained a state of siege in the turbulent Charleroi mining area today to prevent disorders by striking miners, there were indications that a general walkout throughout Belgium is imminent.

Workers in a number of factories in the Flanders textile region, especially at Liege, laid down their tools. Scattered disturbances pointed to widespread disorders in that section unless the patrol area is extended. Two sons of a factory owner were severely beaten by a mob. Several similar disorders were reported. A score of Reds were arrested in the Liege district.

ACT QUICKLY!

If You Want to Get

40% TO 60% OFF

on a Late Model

STUDEBAKER

These were owned by Studebaker executives and driven very little. New car guarantee with each. 18 months to pay.

1932 STUDEBAKER DICTATOR 8 SEDAN.....$885
1932 STUDEBAKER DICTATOR 8 BROUGHAM. St. Regis model.....945
1931 STUDEBAKER 6 SEDAN. Cost $1,000. Today..495
1931 STUDEBAKER 6 COUPE. Rumble seat. Very Sporty. Reduced to.....495
1931 STUDEBAKER DICTATOR 8 SEDAN. Like brand new.....545
1931 STUDEBAKER COMMANDER 8 SEDAN. De Luxe model. Reduced to.....875

STUDEBAKER SALES CO.
26TH AND MICHIGAN AVE.
OPEN EVENINGS CALUMET 6492

ADVERTISE IN THE CHICAGO TRIBUNE

MANDEL BROTHERS

a store of youth — a store of fashion — a store of moderate price* *Copyrighted

Semi-Annual STOCK TAKING SALE!

The Clearance Event of the Year
REDUCED MERCHANDISE and NEW MERCHANDISE PRICED LIKE MARKDOWNS

Big Savings Throughout the Store

Mandel's is Stock-Taking—finding bargains to take your breath away! Thousands of items have been sharply reduced. You will find them marked with a big, blue STAR. New merchandise, too, priced like markdowns! The items here are only a few of the vast number in the store!

Many Groups Are Broken Size Lots—All Sales Are Final—There Can Be No Returns, Exchanges or Refunds on Clearance Items—No Mail or Telephone Orders Can Be Filled.

Originally $2
***Women's Handbags, $1**
Summer fabric bags in white and pastels for use right now! Nicely lined and finished!
★Originally $2.95. Overnight Cases, 14 and 15 inch lengths.....$2
Mandel's Handbags—First Floor—State.

Originally $5.95
***Wash Silk Frocks, $4**
Cool and Summery little silk frocks in white and pastels. Sizes 14-20, 36-44 and for teenettes, too. Marvelous Blue Star values.
Mandel's—Third Floor—State.

Two Blue Star Specials!
★471 $1 Suzanne Kitchenette Dresses, printed batiste and percale, now priced 65c.
★Originally $2.95 to $8.95 Handmade Lingerie, now.....$1.95 to $6.95
Mandel's—Third Floor—State.

Originally $1.95 to $3.95
***Glove Silk Undies, $1.35**
Wonderful buys in silk mesh panties, vests, singlesets, and bloomers. Good quality glove silk! You'll want to get a supply at this price!
Mandel's—Third Floor—State.

Regularly $3.50! Hand-made, Heavy
Filet Lace Cloths, $2.50
Heavy ecru filet lace! Elegant in design! A table cover to suit the most discriminating hostess! Size 72 in. x 90 in. (approximately). Size 54 in. x 90 in. (approximately), is $1.95.
Mandel's—Second Floor—State.

Formerly 85c to $2 Yard Imported
***Summer Silks, 58c**
Hand-blocked printed chiffons! Crinkly crepes! Striped silk broadcloths! Even Shantungs!
Mandel's—"Famous for Silks"—Second—State.

Original Values to $16.75
***Sport Dresses $4.75**
Your choice of 300 silk, wool, or cotton. Pastels, prints, and street shades. All Blue Star values. Sizes from 12 to 42.
Sport Shop—Third Floor—Wabash.

Formerly $16.75 to $29.50
***Pin Money Coats $7.95**
100 Summer styles, in every sort of fabric! In sizes for misses and women.
Pin Money Shops—Fourth—Wabash.

Look for the Bargain Signs with the Big
BLUE STAR

As the accuracy of the hour-glass depends upon an even, continuous flow . . .

a little at a time

. . . so the uniform flavor of Hills Bros. Coffee is produced by Controlled Roasting—the exclusive process that roasts evenly, continuously . . . "a little at a time."

KEEP COOL WITH HILLS BROS COFFEE—*iced*

TO A FROSTY GOODNESS

THERE'S one drink that never fails to freshen a thirsty throat . . . to bolster you up and help you through a hard, hot day. It's coffee . . . Hills Bros. Coffee . . . iced to a cheering, chilling goodness.

What relief and new life you find, as you drink it slowly—savoring each sip—making the most of that rich, exquisite flavor! For here is coffee at the height of flavor perfection. Coffee with the taste that Nature intends—developed by *perfect* roasting!

Lift a golden-brown, icy glass to your lips and meet a taste and refreshment you never dreamed of. What a drink it is! For Hills Bros.' exclusive Controlled Roasting process roasts the coffee-berries to flavor-perfection . . . *never* under-roasts nor over-roasts.

If you're a Hills Bros. Coffee fan—if you know its pleasant, entrancing flavor *hot*—you can imagine what a delicious summer drink it makes *cold*. But really—you'll never know how delightful iced coffee can be, until you actually taste Hills Bros. Order some today, by name, and look for the Arab trade-mark on the can.

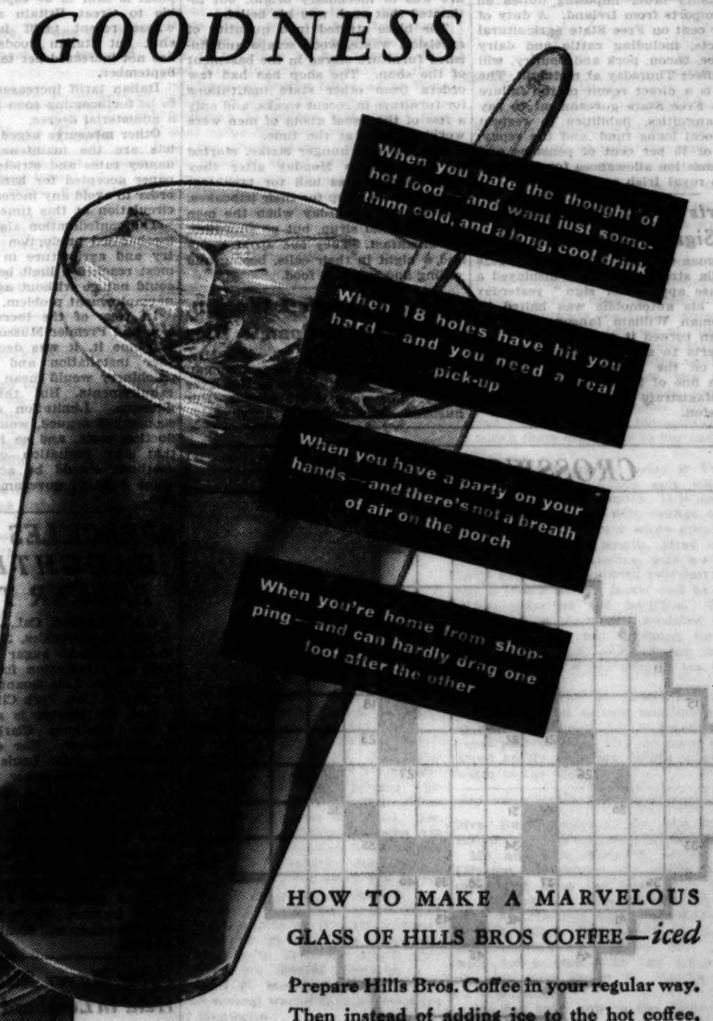
When you hate the thought of hot food—and want just something cold, and a long, cool drink
When 18 holes have hit you hard—and you need a real pick-up
When you have a party on your hands—and there's not a breath of air on the porch
When you're home from shopping—and can hardly drag one foot after the other

HOW TO MAKE A MARVELOUS GLASS OF HILLS BROS COFFEE—*iced*

Prepare Hills Bros. Coffee in your regular way. Then instead of adding ice to the hot coffee, cool it in a pitcher or covered dish—and chill in your refrigerator. Do not add ice until ready to serve—for ice dilutes the delightful, bracing flavor. Serve with cream, if desired, and sweeten to taste.

The vacuum process of packing coffee is the only method that fully preserves coffee freshness—the air is removed from the can and kept out. It was originated by Hills Bros. over thirty years ago. There is no magic about a vacuum can—it will not make poor coffee good, but it will keep good coffee fresh. No can of Hills Bros. Coffee will ever "go stale." The vacuum can keeps it

FRESH ALWAYS!

Copyright 1932 Hills Bros.

HILLS BROS COFFEE

IRISH TURN DOWN AMENDED BILL ON OATH TO KING

Hotheads Clash in Dail; De Valera Called 'Liar.'

BY HUGH CURRAN.
[Chicago Tribune Press Service.]

DUBLIN, Irish Free State, July 12.—While Dublin discussed the possibilities of future Anglo-Irish relations as a result of the airing of Gov. Gen. James McNeill's dispute with President Eamon de Valera, the Irish Free State's dail today devoted long hours to the bill expunging the oath of allegiance to the British crown from the constitution. By a vote of 71 to 61 the dail refused to approve the bill as amended by the senate, which had omitted its vital parts.

As a result the bill will be held up for 18 months when it automatically becomes a law unless a general election takes place in the meantime.

De Valera today charged the opposition with dishonesty. Desmond Fitzgerald, former member of William Cosgrave's government, thereupon shouted: "The president has accused us of dishonesty. I accuse him of being a liar."

"Give and Take" Argument.

De Valera then said that if he had been guilty of a disorderly statement he would withdraw it. He emphasized that the country has no use for British interference. Challenged by Deputy McDermott to "do the decent thing and get out of the empire," the president replied he hoped "they could soon do that decent thing."

De Valera said he did not think that Britain would suffer a wrong if the Free State declared its independence immediately.

The republican president's newspaper today charged McNeill, representative of King George, with disobedience of the order of the executive council not to publish correspondence between him and De Valera over the shabby treatment McNeill claims he suffered at the hands of De Valera's ministers. The newspaper suggested that he be dismissed. This raises a difficulty, as there is no machinery for the dismissal of the governor general unless for a misdemeanor.

It is believed here that if De Valera asked King George to remove McNeill the king probably would refuse. None can envisage De Valera approaching the king for anything because his whole policy is to disregard the British ruler.

Britain Slaps on Food Tariff.

[Chicago Tribune Press Service.]

LONDON, July 12.—The British government sprung a surprise on President Eamon de Valera of the Irish Free State tonight by issuing a treasury order imposing duties on food imports from Ireland. A duty of 20 per cent on Free State agricultural products, including cattle and dairy produce, bacon, pork and poultry, will take effect Thursday at midnight. The order is a direct result of the failure of the Free State government to pay land annuities, liabilities in respect to a local loans fund, and the repayment of 75 per cent of pensions and compensation allowances for members of the royal Irish constabulary.

"Nerts to All Policemen" Sign Brings a $10 Fine

Thomas Getman, 17 years old, 2626 Isabella street, Evanston, displayed a "license applied for sign" yesterday when his automobile was halted by Policeman William Ianson. The policeman turned it over.

"Nerts to all policeman" was lettered on the reverse side. Getman paid a fine of $10 in the court of Police Magistrate Harry H. Porter of Evanston.

County's Heaviest Woman, Weight 425 Pounds, Dies

Zeigler, Ill., July 12.—(AP)—Mrs. Mary Anderson, 62, the largest woman in Franklin county, was buried here today. She weighed 425 pounds. Her husband, Nels Anderson, survives.

HAROLD TEEN—COMFORT, EVEN IF HE CAN'T SEE IT

TH' KIDS BEEN BELLOWING FOR AN HOUR- GO IN AND SEE WHAT HE WANTS!
WHAT'S TH' SQUAWK, KID?
CAN'T YOU TIE ME UP SOME OTHER WAY - I GOT AN AWFUL CRAMP IN MY RIGHT ARM AND MY EYES SMART!
I TINK DERE'S SOMEPN' WRONG WID TH' KID'S ARM, CHIEF!
AW RIGHT- UNTIE HIM- AND STICK HIM IN THE DARK ROOM-
OH, BOY! IT SURE FEELS GREAT TO GET THESE ROPES OFF MY ARMS- AND TH' BLINDFOLD OFF- WHEW! IT'S DARK AS PITCH IN HERE- MY RIGHT ARM STILL HURTS- FEELS LIKE SOMEBODY KICKED ME!
BILLY-13-
LARL ED.

WINNIE WINKLE, THE BREADWINNER: Bare Facts

MR. BIBBS SAID HE'D SEE YOU IN A FEW MINUTES! DO YOU MIND WAITING?
NOT AT ALL - AND WHILE I'M WAITING, MAY I COMPLIMENT YOU ON YOUR BEAUTIFUL GOLDEN HAIR, MISS?
JULY 13
OH, I'M SO GLAD YOU LIKE MY HAIR! I'VE BEEN WONDERING HOW I SHOULD FIX IT —
WELL, NO MATTER HOW YOU FIX IT, HAIR SHOULD BE GIVEN CARE AND GOOD TREATMENT! IT'S IMPORTANT!!
TOO MANY PEOPLE ARE INCLINED TO BE CARELESS ABOUT THEIR HAIR!! THEY DON'T REALIZE HOW MUCH HAIR ADDS TO THEIR LOOKS! THAT'S WHY YOU DESERVE CREDIT, YOUNG LADY, FOR THE WAY YOU TAKE CARE OF YOUR CROWNING GLORY!!
OH, THANK YOU, SIR!
DON'T MENTION IT!!
BANNER

STATEVLLE PRISON GUARDS BATTLE FIRE IN FURNITURE SHOP

Fire, believed to have been of incendiary origin, broke out in the basement of the furniture shop in Stateville penitentiary yesterday and sent dense clouds of smoke rolling over the prison walls. City firemen from Joliet were summoned to assist the prison department in extinguishing the blaze, which did damage estimated at $3,000.

Two thousand convicts were working in the prison yard and in other shops when the fire was discovered. Guards lined them up and marched them back to their cells without disorder.

Col. Frank D. Whipp, state director of prisons, ordered the twenty convicts who work in the furniture shop taken to isolated cells to be questioned. He declined to say definitely that the fire was of incendiary origin, but intimated that such was his belief.

The blaze started in a quantity of excelsior, waste, wood scraps and finished furniture stored in the basement of the shop. The shop has had few orders from other state institutions for furniture in recent weeks, and only a few of the usual quota of men were working there at the time.

Meanwhile a hunger strike, started by 200 convicts Monday after they went to the mess hall for breakfast and found no sirup for their pancakes, was quelled yesterday when the men got bread and sirup, but no pancakes, for breakfast. They had spent a day and a night in their cells, booing and yelling and refusing food.

ITALY TO RAISE TARIFF AS "WAR" GROWS IN EUROPE

New Measure Aimed at British, Germans.

BY DAVID DARRAH.
[Chicago Tribune Press Service.]

ROME, July 12.—An extension of Europe's tariff warfare loomed today when the board of directors of the Fascist Confederation of Industry petitioned the government to pass immediate legislation raising the customs duties on both industrial and agricultural products imported into Italy.

The measure is urged as a necessary retaliatory action to tariff obstacles placed before Italian goods in other European countries. The proposal is said to be especially applicable to Great Britain and Germany, whose recent tariff increases have shut out Italian goods, while Italy has not increased her tariffs since last September.

Italian tariff increases are expected to be forthcoming soon in the form of a ministerial decree.

Other measures urged by industrialists are the maintenance of cheap money rates and stricter selection of paper accepted for bank discount, in order to avoid any increase in the note circulation at this time.

The confederation also decided that mechanized production in both industry and agriculture in Italy had almost reached a limit beyond which it could not go without aggravating the unemployment problem.

In view of the increasing population and Premier Mussolini's policy to continue it, it was decided that further installation and perfection of machinery would mean reduced labor requirements. But this presents a dilemma. Limitation of machinery, economists argued, would add to production costs, and so it was decided that any limitation of mechanized methods should be accompanied by some form of government compensation.

SPRECKLES HEIR, DAUGHTER OF BANKER TO WED

San Francisco, Cal., July 12.—(AP)—Adolph B. Spreckles, 21 year old heir to the Spreckles sugar millions, today filed an application for a license to marry Mrs. Lois Quantain Clarke De Ruyter of New York City.

Mrs. De Ruyter is a daughter of Lewis Chatham Clarke, nationally known banker. Her elopement and marriage to John Louis De Ruyter of an old Knickerbocker family stirred New York society in May, 1928. Mrs. De Ruyter obtained a divorce from her husband in Reno five weeks ago, after weeks of negotiation over litigation pending in New York.

Spreckles is the son of the late Adolph B. Spreckles and Mrs. Spreckles and prospective heir to a huge sugar fortune. He is well known in San Francisco and Monterey peninsula society.

Peter Mayer Rites to Be Held in Lombard Tomorrow

Funeral services for Peter Mayer, 67 years old, who died Monday night, will be held tomorrow at his home in Lombard, with burial in the Lombard cemetery. Mr. Mayer, who had been in the freight traffic business until his retirement several years ago, had lived in Lombard for 40 years. He is survived by three children, James, Seth, and Mrs. Elizabeth Bogart.

Funeral to Be Tomorrow for Fred J. Steffens, 57

Funeral services for Fred J. Steffens, 57 years old, a member of the Hillside village board, will be held tomorrow afternoon at his home at Orchard and Harrison streets, Hillside, with burial in Waldheim cemetery in Forest Park. He died Monday night in his home. Mr. Steffens is survived by his widow, Elizabeth.

Now You Can Wear
FALSE TEETH
With Real Comfort
Fasteeth, a new, pleasant powder, keeps teeth firmly set. Deodorizes. No gummy gooey, pasty taste or feeling. To eat and laugh in comfort just sprinkle a little Fasteeth on your plates. Get it today at Walgreen's and other drug stores.
FASTEETH CO., BINGHAMTON, N. Y.

Other Radio Stations

6:00—Paul Whiteman's orchestra. WMAQ.
6:15—The Vagabonds. WMAQ.
6:15—Mardi Gras. WBBM.
6:30—The Stebbins Boys. WENR.
6:45—The Goldbergs. WENR.
6:45—Billy Jones and Ernie Hart. WMAQ.
7:00—American Taxpayers' league. KYW.
7:00—Big Time. WLS.
7:30—Melody Moments. WLS.
8:00—The Island Boat Club. WMAQ.
8:00—Countess Olga Albani and the Revelers. KYW.
8:30—Ethel Shutta and George Olsen's orchestra. WMAQ.
8:30—Gladys Rice and the Men About Town trio. WENR.
9:00—Ruth Etting and Shilkret's orchestra. WBBM.
9:00—The Country Doctor. WMAQ.
9:00—Corn Cob Pipe club. WENR.
9:15—Adventures in Health. WBBM.
9:15—Whispering Jack Smith. WMAQ.
9:30—National Radio Forum. Sen. Felix Hebert. WENR.
9:30—Victor Arden and his orchestra. KYW.
9:45—Tish. KYW.
10:00—Amos and Andy. WENR.

Abbot Athanasius Schmitt, St. Meinrad Abbey, Is Dead

Evansville, Ind., July 12.—[Special.]—The Rt. Rev. Athanasius Schmitt, 72, for more than 30 years abbot at the St. Meinrad abbey, died there today. He had resigned two years ago because of ill health. He was a native of Germany, coming to America in 1884. He saw the abbey burn in 1887 and was most active in its rebuilding. During his administration the stone church, new seminary, library, and other buildings have been constructed.

JOHN RINGLING RECOVERING TO REFUTE RUMORS

No 'Amputation'; Last of Noted Brothers.

New York, July 12.—[Special.]—John Ringling, owner of seven famous American circuses, art collector and last of the seven Ringling brothers who built fortunes out of the circus enterprises, is convalescing at the Half Moon hotel in the apartment of his close friend, Samuel Gumpertz, at Coney island, from an attack of blood poisoning.

JOHN RINGLING. (H. & E. Photo.)

The statement was made with the utmost emphasis by a representative of Mr. Gumperts this afternoon that Mr. Ringling is now out of danger, that he suffered no amputation of his legs, as was earlier reported, and that he would soon be able to resume the conduct of his business enterprises.

Earlier in the day a bulletin sent out by a news service had conveyed the statement that the attack of blood poisoning suffered by the circus man had made necessary the amputation of both legs and that Mr. Ringling remained critically ill. It was stated also that the fact of his illness had been kept a closely guarded secret from his associates.

That there has been any amputation was promptly denied at the office of Ringling Brothers and Barnum & Bailey, and at the Half Moon hotel.

Mr. Ringling is generally regarded as the possessor of one of the largest fortunes in the United States.

MRS. ELTING OF WINNETKA DIES ON PARIS VISIT

Mrs. Marie Winston Elting of 330 Mount Pleasant court, Winnetka, member of the north shore social set and wife of Victor Elting, prominent lawyer, died yesterday in the American hospital in Paris, France, of heart disease.

Mrs. Elting had gone to Paris for a reunion with her son, Winston, a student of architecture. With her was another son, John. They arrived in Paris on July 4, and Mrs. Elting became ill several days later. Her sons and a kinswoman, Mrs. Carol Elting Donner, were at her bedside.

Word of her death was sent to her husband in Chicago and a third son, Victor Elting Jr. of Cedar Rapids, Ia. Mr. Elting prepared last night to sail for Paris Friday.

Mrs. Elting was 61 years old, a native of Chicago, and a daughter of Gen. and Mrs. Frederick H. Winston. She was well known for her activities in club and charity work. Besides her immediate family she is survived by a sister, Mrs. E. W. Grover, and two brothers, Bertram M. and Ralph K. Winston.

1889 THE NORTHERN TRUST COMPANY CHICAGO 1932

SAVINGS DEPOSITS
MADE ON OR BEFORE
JULY 15 . . . will draw
interest from July 1

Your savings account
is invited by this
old, conservative bank

THE NORTHERN TRUST COMPANY
NORTHWEST CORNER LA SALLE AND MONROE STREETS
Savings Department Hours
Saturdays 9.00 A M to 3.00 P M.
Other business days 9:00 A. M. to 2:00 P. M.
TUNE IN: "The Northerners," Friday evenings, 9:30-10:00 WMAQ

FAMILY GIVEN $400,000 ESTATE OF MRS. CUDAHY

Her husband and their four children will receive the estate of Mrs. Leanore Brewer Cudahy, who died Sunday in her home at 1501 State parkway, under the terms of a will filed yesterday with Oscar S. Caplan, assistant to Probate Judge Horner. The estate according to Attorney Cyrus Adams, who filed the will, is valued at $400,000.

Mrs. Cudahy established four trust funds of $50,000 each for her children, William, Michael, Robert, and Leanore. Her husband, Edward I. Cudahy, president of Callaghan & Co., law book publishers, is named trustee. The children will receive the principal of the funds when they are 32 years old.

Mr. Cudahy receives the remainder of the estate, as well as all of his wife's jewelry and personal effects. A sister, Miss Amy E. Brewer, was given the right to occupy a house owned by Mrs. Cudahy at Hillsborough, Cal., for life.

WGN
The Chicago Tribune Station on the Drake Hotel
MELODY BOYS

Fifteen minutes of songs and orchestra music. Tom, Dick and Harry present "Sleepy Time Gal," "Garden of My Dreams" and "Then I'll Be Happy."
9:45 P. M.
Sponsored by Arsen.

TODAY'S PROGRAMS.

7:30—Leonard Salvo's Mail Box.
8:15—Melody Magic.
8:30—The Grand Old Hymns.
8:45—From an Organist's Album.
9:00—Fred L. Jeske, baritone.
9:15—Clara, Lu 'n' Em—for Super Suds.
9:30—Board of Trade Grain Reports.
9:35—Carl Hoeffle, pianist.
9:45—Melody Favorites.
10:00—Tom, Dick and Harry.
10:15—Musi Weavers Quartet Hour.
10:25—Board of Trade Reports.
10:30—Digest of the News.
10:50—Pick of the Season.
11:00—Happy Hank, Joseph Hassmer, baritone.
11:30—Board of Trade Reports.
11:35—Painted Dreams.
11:50—Dr. Irving Muskat.
12:01—Courtney Barbour, speaker.
12:30—Palmer House Ensemble.
12:50—Charles Hudson, horticulturist.
1:00—Allan Grant, pianist.
1:15—Palmer House Ensemble.
1:45—Allan Grant.
2:00—"Chicago's First Newspaper."
2:10—Palmer House Ensemble.
2:30—"Knitting Guild."
2:40—Allan Grant, pianist.
2:45—Baseball—Cubs vs. Brooklyn—for Thompson's Restaurants.
4:45—Joseph Hassmer, baritone.
5:00—Symphony Concert.
5:44—Silver Cup Time Signal.
5:45—Little Orphan Annie—Ovaltine.
6:00—Kellogg's Singing Lady.
6:15—Dinner Music.
6:30—Quin Ryan's Sports Column—for "44" Cigars.
6:45—"Summe Fancies."
7:00—Palmer House Ensemble.
7:15—Singin' Sam—the Barbasol Man.
7:30—Kate Smith—for La Palina.
7:45—The Colonel & Bud—for Ivory Soap.
8:00—Guy Lombardo's Orchestra with Burns & Allen—General Cigars.
8:30—Eno Crime Club.
9:00—Duke Ellington's Orchestra.
9:15—Tomorrow's Tribune.
9:25—Headlines of Other Days—for Atlas Special Brew.
9:30—"Big Leaguers & Bushers."
9:45—Arsen Melody Hour.
10:00—Bulova Correct Time.
10:01—Duke Ellington's Orchestra from Lincoln Tavern.
10:14—Sunbeam Weather Forecast.
10:15—"The Dream Ship."
10:30—Barnie Cummins—Aragen.
11:00—Late Dance Orchestras—Ivan Eppinoff; Carl Moore; Duke Ellington; Clay Bryson.

THURSDAY'S FEATURES

8:30—Quin Ryan's Sports Review.
7:30—Midsummer Nights.
8:15—Four Mills Brothers.
8:30—Love Story Sketch.
11:00—Hal Kemp's Orch.

NO CHARGE
FOR USE OF CHAPEL OR RECEPTION ROOMS
CASKETS AS LOW AS $250.00
Lain & SON UNDERTAKERS
63rd & HARVARD
TEL: WENTWORTH 0025

DEATH NOTICES

In Memoriam.

HENE—Bobette Norton Hene. To the cherished memory of our dear daughter, mother and sister, who passed away 11 years ago today.
HER FAMILY.

Fraternal Notices.

OAK PARK LODGE, B. P. O. ELKS, NO. 1295—Funeral of Brother Thomas C. Van Housen at chapel, 318 N. Central-av., Austin, Thursday, July 14, 3 p. m.
FRANK P. WHITE, Exalted Ruler.
J. F. M. O'NEILL, Secy.

PLEIADES LODGE, NO. 478, A. F. & A. M.—Harry P. Sutherlin, former chaplain, died suddenly. Funeral notice later.
R. W. FRENCH, Master.
F. S. MOYER, Secretary.

ALLEN—Franklin L. Allen, 5237 Kenwood-av., husband of Nellie Rockwell Allen, father of Gordon, at Charlevoix, Mich., July 11. Services at chapel, 5203 Lake Park-av., Wednesday, 3 p. m. Interment Oakwoods.

BALIND—Martin Balind of 446 E. 46th-st., beloved husband of Anna, father of Anna and Frank. Funeral at chapel, 845 Center-st., Thursday, July 14, at 1:30 p. m. Burial at Montrose. Diversey 3230.

BEHRENS—John H. Behrens, July 12, 1932; son of the late John H. and Johanna Behrens. Funeral from residence, Thursday, July 14, at 1:30 p. m., to Drexel Park Presbyterian church, 64th-st. and Marshfield-av., under auspices of Ogden Park lodge, No. 897, A. F. & A. M. Interment at Mount Greenwood.

BERRY—Mary A. Berry, July 12, mother of Frank E. and Miss Lillian M. Berry, Mrs. K. H. Emerick and Dr. Helen D'Almaine of Newark N. J. Funeral services at her late home, 4438 Woodlawn-av., Thursday at 2:30 p. m. Interment Oakwoods.

BURMEISTER—Catherine Burmeister, late of 3643 Janssen-av., beloved wife of the late Henry, mother of Ella Rapp, Henry and Edwin. Funeral Thursday at 1:30 p. m. at funeral home, 1458 Belmont-av. Interment Acacia Park cemetery.

CLEMENTS—Patrick Edward Clements, July 12, beloved son of Anna C. Clements, brother of Thurman, Louis, Merlin, Mrs. Frances Husak, Mrs. Anna Lee Starrett, and Mrs. Agnes Ladd. Funeral Thursday, 8:30 a. m. from the home of his sister, Mrs. Agnes Ladd, 4915 N. Hoyne-av., to St. Ita's church, Broadway and Catalpa, at 9 a. m. Interment All Saints. For information call Longbeach 6874.

COFMANN—Arent Cofmann, July 12, 1932. Funeral services at chapel, 1411 E. 60th-st., Thursday, 2 p. m. Interment Ridgewood cemetery.

DEHN—Richard H. Dehn, July 12, 1932; beloved husband of Julia Dehn, father of Mrs. Lillian Graham, Victor, Harry, Robert and Edwin Dehn and Mrs. Vernona Wilson. Services at residence, 3610 N. Carpenter-st., Friday, July 15, at 2 p. m. Interment Wunders.

EASTON—John Easton, at Oconomowoc, Wis., July 11, husband of Maude, father of James, Douglas, Pearl. Funeral Thursday, July 14, at 1:30 p. m. at residence. Interment at La Belle cemetery.

ELTING—Marie Winston Elting, of Winnetka, Ill., suddenly in Paris, France, July 12, 1932; wife of Victor Elting of Winnetka, Ill., mother of Victor Elting Jr., Winston Elting and John Elting.

FORD—Evelyn M. Ford, beloved daughter of the late James P. and Mary A. Ford, nee Whalen, fond sister of Mrs. C. J. Brown, Agnes B., Cyril J., and James T. Ford, at her late residence, 845 Addison-st. Funeral notice later.

HARKINS—James W. Harkins, July 12, 736 S. Lombard-av., Oak Park; beloved husband of Lucy, father of Ralph and Lucille, brother of John, Thomas, and Mrs. Fanny Fain. Services Thursday, July 14, at 2 p. m., at chapel, 124 Madison-st., Oak Park, at Lombard-av. Interment Oakridge. Member of Edward Cook lodge, No. 1203, A. F. & A. M.; Wiley M. Egan chapter, No. 126, R. A. M.; Oriental consistory, Medinah temple; Illinois Athletic club, R. A. F. E., No. 28, and U. C. C. of E., No. 1. Masonic services at cemetery.

HEISE—Henry Heise, July 11, 1932, beloved husband of Martha Heise, father of Helen H. Colby, brother of Albert Heise. Services at residence, 3158 S. Green-st., Thursday, July 14, at 2 p. m., under auspices of Mystic Star lodge, No. 758, A. F. & A. M. Interment at Evergreen.

HOLTZ—Bernard Holtz, son of Mr. and Mrs. Louis W. Holtz, brother of Marshall and Bernice R. Holtz and Mrs. Mary Rosenthal. Funeral at chapel, 3654 W. Roosevelt-rd., at 1 p. m., Wednesday.

HOWE—Eugene C. Howe, beloved husband of Katherine Howe, nee Tillema. Services Thursday, 2 p. m., at chapel, 929 Belmont-av. Under auspices of the Home lodge, No. 508, A. F. & A. M.

KEARNEY — Katherine Enright Kearney, July 12, at residence, 1239 Foster-av., beloved wife of John T., mother of Helen, Veronica, and Kathryn Kearney, Mrs. E. E. Fortier, and the late John F. and Eugene T. Kearney. Funeral Thursday, July 14, at 9:30 a. m., to St. Ita's church. Interment Mount Olivet.

KOHN—Ben M. Kohn, July 13, beloved husband of Ida, fond father of Maxine J. and Ben M. Jr., brother of Mrs. Arthur Livingston, Otto, Charles and Elsie Kohn. Funeral Thursday at 10:30 a. m., at chapel, 4011 Broadway. Interment Rosehill, New York and Yonkers papers please copy.

LAMMERT—Florence J. Cramton Lammert, suddenly, at Grand Haven, Mich.; beloved wife of Ferdinand E. Lammert, mother of the late George Cramton Lammert, and of Olive M. and Ray F. Lammert, sister of Fred J. and Louis C. Cramton. Services 3 p. m. Wednesday, July 13, at Fourth Presbyterian church, Michigan-av. and Chestnut-st. Interment Oakridge cemetery.

LOCACCIATO—Salvatore Locacciato, beloved husband of the late Frances, fond father of Josephine, Charles and Mike Locacciato, Mrs. Anna Franzone, and Mrs. Rose Gloriana. Funeral from late residence, 1529 Oakdale-av., to St. Phillip's church, Cambridge-av. and Oak-st., at 9:30 a. m. Thursday, July 14, thence to Mount Carmel cemetery by auto.

MAYER—Peter Mayer, born Aug. 18, 1864, passed on July 11, 1932; fond husband of Jessie Mayer, nee Churchill, father of Seth C., James, Leslie and Elizabeth Bogart. Funeral Thursday at his late residence at Lombard, Ill., 2 p. m.

McKERR—Isabelle McKerr, July 12, 1932, late of 5281 Windsor-av., beloved daughter of Mary McKerr, fond sister of Albert, George, Charles, Jerome, James, and the late Emmett. Funeral Thursday, July 14, at 9:30 a. m., from chapel, 5776 Lawrence-av., to Our Lady of Victory church. Interment All Saints cemetery. Kildare 3800.

MITCHELL—Charles F. Mitchell, beloved son of the late John F. and Anna, fond brother of James, the late Ellen Sinclair, and Mary Kennedy. Funeral from chapel, 1946 Ogden-av., corner Harrison-st., Thursday, 10 a. m., to St. Jarlath's church. Interment Calvary.

NELIS—Michael J. Nelis, July 11, 1932 beloved husband of the late Anne Hunt Nelis and loving father of John, George, William, Edwin, Clarence, Mrs. D. J. Carroll, Mary, Lillian, and Lucy Nelis. Funeral Thursday, 10 a. m., from late residence, 412 Home-av., Oak Park, to St. Edmund church. Burial Calvary. Please omit flowers.

O'ROURKE—Joseph P. O'Rourke, beloved husband of Mary McInerney O'Rourke, fond father of Thomas, Joseph, Frank, Marjorie O'Rourke, Lillian Gorman, Virginia O'Rourke, fond brother of Frank O'Rourke, fond grandfather of Leverne Eggert, Berenice Kirk, Marie Eaton, and Leverne O'Rourke. Funeral Thursday, 8:45 a. m., from residence, 6804 S. Aberdeen-st., to St. Brendan's church. Interment Holy Sepulchre. Member of Leo XIII. council, K. of C., and Stock Handlers' union, U. S. Y., Information, Victory 1158.

POST—Angeline Post, nee Myers, beloved wife of Sylvester, fond sister of Hattie Knapik, Josephine Petersen, Rose Carrion, Matthew, Leo, and Frank Miszewski. Funeral from chapel, 9749 Sheridan-rd., Friday, 9:30 a. m., to St. Vincent's church. Interment St. Boniface.

PRESTON—William Preston, July 12, 1932, husband of the late Georgiana Preston, father of William D., Arthur M., C. Harold, and Mrs. Marion Becker of Geneseo, Ill. Funeral Thursday, 3 p. m., at his late residence, 220 Home-av., Oak Park. Interment Forest Home.

RICHARD—Delphine Richard, nee Boule, beloved wife of the late Louis Ferdinand, mother of Hector, Leopold and Adolphe, sister of Mrs. Mary Gilbert. Remains at home, 12127 Eggleston-av. Funeral services at Mount Hope cemetery chapel, Friday, at 2 p. m.

RILEY—William S. Riley, 1117 N. Dearborn-st., beloved husband of Mary C. Riley, son of the late Phillip and Catherine Riley, brother of Frank, James, Edward, and Joseph. Funeral from sister's residence, 2264 Logan-blvd., Thursday, July 14, 1932, at 9:15 a. m., to Holy Name cathedral, State and Superior-sts., where solemn requiem high mass will be celebrated at 10 a. m. Interment All Saints. Member of University council, K. of C., and Third Order of St. Francis. For information call Armitage 3693.

SCHREIBER—Fred F. Schreiber, suddenly, late of 3430 N. Mozart-st., beloved son of Mrs. Elizabeth Schreiber and of the late Louis Schreiber, fond brother of Mrs. Molly Franke of Pine Castle, Fla., Mrs. Josephine Scheelk, Miss Louise, Henry, William, and Harry. Funeral Wednesday, July 13, at 2 p. m., at funeral church, 3834-36 Irving Park-blvd. Interment Rosehill cemetery.

SMITH—Mark Smith, suddenly, July 12, 1932; beloved husband of Elsie Bloom Smith, loving son of Mrs. Luther Lee Smith, brother of Richard S. Smith of Birmingham, Ala.; Benjamin W. Smith and Mrs. Elizabeth S. Blakeslee of Evanston. Funeral at late residence, 854 Hinman-av., Evanston Thursday, 2:30 p. m.

SUNDE—Elias Sunde, of 2606 Emmett-st., beloved husband of Thora, fond father of George, Arthur, Amy E. Brieger and Lee James Brieger. Funeral services Friday at 2 p. m. at funeral home, 3301 Fullerton-av. Interment Mount Olive. Member of Monroe tent, No. 55, Maccabees.

TORPEY—Charles J. Torpey, July 12, beloved husband of Katherine, father of Marion and Charles, son of Mrs. Katherine Torpey. Funeral Friday, 9:30 a. m., from funeral home, 5200 N. Western-av., corner Foster-av., to St. Mathias church, Ainslie and Claremont. Interment All Saints cemetery.

VAN HOUSEN—Thomas Corwin Van Housen, July 11, 1932, of 114 N. Parkside-av., husband of Mrs. Mary F Van Housen, father of Harold, Clyde, Corwin, and Mrs. Josephine Trook. Funeral Thursday, 3 p. m., at funeral home, 318-320 N. Central-av., Austin. Interment Forest Home. Member of Garden City lodge, No. 141, A. F. & A. M.; York chapter 148, R. A. M.; Tyrian council, No. 78, R. and S. M.; St. Bernard's commandery No. 35, K. T.; Aryan grotto, M. O. V. P. E. R.; Medinah temple, and Oak Park lodge, No. 1295, B. P. O. Elks; Butler chapter, No. 36, O. E. S.

WOOD—Bridget Ellen Wood, nee Brady, beloved wife of the late Eugene C., fond mother of Harry E. Leo R., and the late Mrs. Ethel Florence Wise, sister of the late Catherine Staley and Thomas Brady. Funeral Thursday, 8:30 a. m., from late residence, 431 N. Troy-st., to St. Matthew's church. Interment Batavia, Ill.

ZWANZIGER—Margaret Zwanziger, July 12. Services at Fourth Presbyterian church, N. Michigan-av. and Delaware-pl., Thursday, July 14, 2:30 p. m. Please omit flowers.

MONUMENTS.

CEMETERY MARKERS AND MONUMENTS. Sears' New State Street Store, 5th Floor. North End.

CEMETERIES.

GLEN OAK CEMETERY LOT FOR SALE. Address C 339, Tribune.

CROSSWORD PUZZLE

HORIZONTAL

1. Aeriform fluid
4. Edge, as of a river or pit
6. What the divorced husband pays
8. Short, narrow opening
9. Substance which makes up tree trunks
11. To be in a state of violent commotion
13. Upper edge of a cup
15. Smile benevolently
16. Egyptian sun god
18. Worshiped image
20. Ah me!
21. Versifier
23. Pinkish, shell-like substance
25. Cut piece of tree trunk
26. Swinging bed
28. Bond
29. French soldier
31. Ambitions
32. Tiny particle
33. Colorless
34. Right [abbr.]
35. Having much to do
36. A pipe
38. To make to disappear
41. Presses for payment
43. Place for skating
44. A rampart
46. Body of type, set and locked in chase [Eng.]
47. Organ of sight

VERTICAL

1. Refuge, asylum, or sanctuary
2. Point at, as a gun
3. Frozen precipitation
4. Ink stain
5. Rounded protuberance
6. Imperial standard of Turkish empire
7. "Alas! Poor ——," said Hamlet
8. Oceans
10. Reputed queen of Carthage
11. Surrounded by the sea [mostly poetic]
12. Religious recluse
14. Join or fasten securely
15. Life fluid
17. Minute particle
19. People, as distinguished from clergy
20. High mountain
21. Father
22. Persian poet
24. Sheltered side
26. Hullabaloo
27. Christian Science [abbr.]
30. To praise
32. Obnoxious mess
35. Place in which to keep money
37. Plenty [Reformed spelling]
39. To fashion
40. A blaze
42. Fruit of the blackthorn
45. Crooked

YESTERDAY'S PUZZLE SOLVED

Keep Up with Changing Styles
by Reading Rhea Seeger Daily

Chicago Daily Tribune

THE WORLD'S GREATEST NEWSPAPER

WEDNESDAY, JULY 13, 1932.

Mrs. Bevans Is an Authority
on the Care of Children

Returns from World Cruise

Mrs. Joyce Borden Balokovic, formerly of Chicago, has returned from a cruise around the world on the auxiliary cruiser Northern Light. Mrs. Balokovic, the captain and navigator of the ship, is a sister of John Borden of Chicago. [Associated Press Photo.]

Reporter Pens Pleasant Book on Waterfront

Tells His Experiences of 6 Years on Beat.

BY FANNY BUTCHER.

"I Cover the Waterfront," by Max Miller [Dutton].

PLAYS and films about the drama of the lives of newspaper reporters have educated the public to believe them a hard living, hard drinking, hard swearing crowd, usually on the make and rarely with the ordinary pulse beat so far as the sentiments are concerned.

A novel of a few years ago, "Young Man of Manhattan," by Katherine Brush, did a good turn toward the whole reporting fraternity by making its hero a human and extremely charming being. But that reporter was a great and famous special writer and there was nothing of the unsung Milton about him.

MAX MILLER.

A type as yet unexploited is the sort of ploddy, gentle, and simple soul who runs his little beat conscientiously and turns in his perfectly adequate stories and would honestly rather be rushing out to do his daily stint and pounding his battered portable than be running the government or—since that comparison has suffered somewhat from the obvious disadvantages which the late years have shown it to have—being president of the International Hunger Appeasers' corporation at a salary of two million a year [and while man lives he must eat, so his job might not be in danger, even though he might feel called upon to give himself a ten per cent cut in wages].

To the casual onlooker, perhaps, being a reporter on a waterfront wouldn't seem like one of the jobs that nourish the soul. Even to most reporters it wouldn't, for it is not the top rung of newspaper reporting by any means, but to Max Miller, who lives in San Diego and whose job it is to cover its waterfront, the days and nights that he spends at it are actually spiritually nourishing.

Not that the book which has come out of his experiences, "I Cover the Waterfront," is sloppily sentimental about the joys of reporting or about life. But in its simple, quiet pages the reader actually does feel the thrill of the job which has kept the author at it for six years, a job which is usually merely a stepping stone to a more impressive berth. Max Miller LIKES being a waterfront reporter. He likes everything about the life which he leads as one. He likes everything about life!

And that is the real secret of the charm of "I Cover the Waterfront." It is so seldom that readers find a book in which a real zest for living shines through the pages. Mr. Miller has it, and without any false pretenses he shares it with his readers.

The chapters of the book are casual incidents which his six years have pigeonholed in his mind, few of them really dramatic, some of them concerned with people—like Herbert Hoover and "Slim" Lindbergh and Gertrude Ederle, with whom he swam the local channel, and the owners of little fishing or excursion boats that ply the harbor.

Sometimes fish and elephant seals and such come alive in the pages. Sometimes they merely adorn the decks of boats on which he has chosen to spend a few hours. Once he had a strange experience with a baby seal that crawled up on the sand beside him one night and lay against him for warmth. He tells of fishing for abalone, wearing two bathing suits not only to protect himself but so that he could have a way of carrying home the shells he pried off the rocks—between the two bathing suits as he swam to shore.

There are narratives, sometimes humorous, sometimes ironic, of the men and women he met on the waterfront, life stories in the confines of two pages. None of the sketches is more than a few pages long. No story or incident is recorded with anything but the barest details and the most disarming simplicity. The book is little more than the most fragile of documents. But when it is finished the reader has a real sense of having touched hands with some one to whom life is naïvely adventure, definitely worth the living. The author is twenty-eight years old, he says, and he writes as if he were ninety-eight, which is a characteristic of modern youth, believing itself past by thirty.

There is real charm in the unspoiled pen of Max Miller. Elmer Davis, who before he became a famous novelist, was himself a newspaper reporter, recommended "I Cover the Waterfront" to me. Somebody in New York had told him about it, and, he said, the town was getting excited over it, and everybody was asking everybody else "Who is Max Miller?"

"most important U. S. novel of the year"—says TIME

Here's a BIG book of which people are saying BIG things, such as . . "makes 1932 worth its board and keep" (H. E. Wildes) . . . "T. S. Stribling's best book" (Lawrence Stallings) . . "Go read The Store" (F. P. A.). Selected by The Literary Guild for July—2nd large printing—at all bookstores now.

THE STORE
by T. S. Stribling
$2.50 Doubleday, Doran

Rev. Lundquist Named Dean of Moody Institute

Announcement of the appointment of the Rev. Harold L. Lundquist as dean of the Moody Bible institute was made yesterday by the Rev. Dr. James M. Gray, president. Dean Lundquist will succeed President Gray as dean. He is a graduate in law from the University of Minnesota and is a member of the bar in that state. Subsequent to his graduation at Minnesota, Dean Lundquist entered the Moody institute. Following world war service, Dean Lundquist studied at Princeton theological seminary and entered pastoral work. He later returned to Moody institute to do special executive work, and in 1925 became a member of the faculty as assistant dean. Dean Lundquist is a member of the Swedish Mission Covenant church.

REV. LUNDQUIST.

Annual Club Picnic.

The Regina Winter Memorial club will hold its annual picnic outing on Sunday at the Shelter house in Jackson park.

Miniature Model of Salt Plant Completed for Fair

An accurate, working scale model of a complete salt plant was completed yesterday in the model shop of the Museum of Science and Industry. The model is the gift of Joy Morton and is to be loaned to the Morton Salt company for exhibition at the Century of Progress Exposition. Later it is to be placed on permanent exhibition at the museum building in Jackson park.

Set Breakfast Tables with Bright Colors

New Linens Are Delight to Housewives.

BY RHEA SEEGER.

THE gentleman who invented Sunday is never more thankfully considered than by the hordes of dieteers and hungry late sleepers who gleefully stuff themselves with Sabbath servings of crisp good food on those blissful, unhurried Sunday mornings that are reserved for such feasts.

While your weekly breakfasts are snatches of anything that you can grab, and usually swallowed with one eye on the clock or a time table, the Sunday combination of lunch and breakfast is something to live for and groan comfortably about through the weekdays to follow.

This leisurely feast is rapidly becoming an institution. Your reputation as a hostess can be made or marred by one performance, and while the food does its best to influence the critics, you'd be surprised how your reputation shines because of your table linens and other above the board equipment.

You may serve only three things . . . crisp, crunchy stuff in endless quantities and be a howling success because your table is alive with color . . . napkins, runners, cloths, and plate doilies of gloom dispelling plaids and checks and squares because distracting color combinations bloom riotously on the best breakfast tables.

Try butter yellow runners and napkins, a set that gives the appearance of hand woven miniature rugs with deep end fringes and contrasting borders of bright green and red stripes. With this glory set out your red glass goblets and matching butter plates.

If that color combination doesn't cause impressive comment, try a pale lavender set of the new sheer organdy breakfast sets, appliqued with white designs, use the same red glassware or, to be different, try out some of the new milk glass and watch the eyes of even your most hungry guest open and glisten with envy.

If you like squares and checks, why not get the biggest squares you can find . . . breakfast cloths and napkins made of huge squared linens, black and white, orange and green, red and bright blue, yellow and white and enough other unusual combinations to satisfy the most color mad soul that ever went shopping.

Stripes in some blazing, almost sizzling combinations will do wonders on a gray and rainy morning, especially if you set your table with the brightest colored china you possess. One particularly good looking striped set consisting of generously sized napkins and full size cloth is striped with jade green, russet brown and vermilion . . . black and white china could be used with breath taking effect with this.

Another trick fashion wise breakfast and luncheon givers are trying is dyeing luncheon and breakfast sets a certain tint or shade to particularly contrast or harmonize with a favorite array of dishes. Organdy lends itself most effectively to this stunt . . . and if you know your dyes and shades and color effects you can have things that cannot be duplicated.

Fringed breakfast sets of natural colored thin linen are ideal with peasant china and squat hobnailed glassware . . . amusing little designs are embroidered with varicolored threads in cross stitch . . . lazy donkeys pulling a cart of vegetables decorate one such set. Another shows a family of black cats sunning themselves in smug contentment. Others have colonial nosegays decorating each corner. Many other similar colorful motifs feature these fashionable treasures for the 1932 linen supplies.

Did They Pick the Winner?

[TRIBUNE Photo.]

Miss Florence Carr and Edgar Marston II. about to pick their horses, winners we hope, in one of the races at the Arlington track. Miss Carr is spending the summer with her father, Robert F. Carr, and her brother, Robert Jr., at Shadowbridge, the Carrs' Lake Forest residence.

Hampden to Tour All U. S. in Three Plays Next Season

New York, July 12.—[Special.]—Walter Hampden is preparing for the longest tour he has undertaken since he became an actor-manager. Appearing in "Cyrano de Bergerac," "Caponsacchi" and "Hamlet," he plans a season of thirty-five weeks, traveling from the Atlantic to the Pacific coast and from Duluth, Minn., to San Antonio, Tex.

Mr. Hampden has been led to arrange this activity by the success of his recent extensive tour in "Cyrano." He will show the Rostand comedy in cities east of the Mississippi river, which have never seen it, and will play also several return engagements, ending these "Cyrano" performances with a four weeks' run in New York, beginning the night after Christmas.

Following this Broadway appearance Mr. Hampden will start for the Pacific coast via the southern route, presenting "Hamlet" and "Caponsacchi" in cities where he played during the last season. "Caponsacchi" is a dramatization of Robert Browning's long poem, "The Ring and the Book."

Hot Weather Brings Pleas for Free Ice

BY KATHLEEN M'LAUGHLIN.

That touch of real summer temperature yesterday, succeeding the cool days, got no such welcome in the poor districts as it did along the lake front. It was a social success on the north side, the south side, and the far west side, but in those areas neighboring the loop, where the poor are clustered along treeless streets and with doorways directly off the pavements, it brought shudders of foreboding. And a deluge of calls for ice.

Free ice, to keep a baby's bottle of milk sweet and cool; to protect the sorry array of vegetables and what few meats the tenement folk can manage on their severely curtailed incomes. By telephone and by mail the appeals for ice to fill their tubs and dishpans reached a new high yesterday, and social service workers gasped their dismay.

"Just seven and one-half cents per day will provide ice for one of these needy families—but so many of them are pleading for it that the prospect is appalling," declared Edwin C. Jones, United Charities official, discussing the problem. "We purchase ice through THE TRIBUNE free ice fund and one or two other sources for 50 cents per hundred pounds. Twenty-five pounds lasts a family two days, usually. So that for 15 cents they can be assured comfort and healthy food for that long.

"One family is nothing to handle. But just consider that the United Charities alone is caring for 18,000 families, as of our May records, and that there are a total of 127,379 cases on the books of the joint agencies comprising the Emergency Relief forces. Then you get an idea of the need there is and of the applications for ice we are receiving."

Contributions reaching this newspaper yesterday to help out in this philanthropy were:

J. C. C., H. M. D. [$5 each]	$ 10.00
Edwin J. Smith	3.00
Mrs. Helen Chase, Anonymous [$1 each]	2.00
Total	$ 15.00
Previously acknowledged	$245.60
Grand total	$260.60

Checks for the Free Ice fund and to send mothers and children out to Camp Algonquin for two weeks may be mailed to the cashier of THE TRIBUNE at Tribune Tower. They will be listed as received.

Film Time Table

Feature pictures are scheduled as follows at the first run houses today:

CHICAGO—A. M.: 10:45. P. M.: 1:20, 4, 5:20, 8, 10:40.

ORIENTAL—A. M.: 11:15. P. M.: 1:40, 4:05, 5:40, 8:05, 10:35.

PALACE—A. M.: 11:24. P. M.: 2:20, 5:15, 8:12, 10:58.

STATE-LAKE—A. M.: 9:05, 10:37. P. M.: 12:09, 1:41, 3:13, 4:45, 6:17, 7:49, 9:21, 10:55.

Battle Against Evil at Home Is Plea to Baptist Convention

San Francisco, Cal., July 12.—(AP)—The annual convention of the Northern Baptist church opened here today with more than 4,000 delegates present.

"If Christianity in America and Europe is to be of greater service in Asia and Africa and the world generally in the struggle against slavery, the drink evil and the opium curse, it is incumbent that we recognize these same evils in our own nation and harness the forces of our churches for the battle at home," Mattison B. Jones of Los Angeles, convention president, said.

Jones lashed out against "an unregenerated church membership," saying "our people have erected gorgeous and commodious church edifices, and we ask to what extent do they minister to people when empty pews are the rule?"

Name Chicagoan.

Minneapolis, Minn., July 12.—(AP)—Mrs. J. E. Waitman of Chicago today was elected president of the Cooperettes, women's affiliate of Cooperative Club International.

What to Do About Debuts Is Big Question in Society These Days

Some Girls Decide Against Coming Out Parties While Parents of Others Plan Simple Affairs.

BY JUDITH CASS.

NO GROUP is more troubled these days about the proper policy to adopt than the mothers and fathers of the girls who are on the debutante list for the coming season. Most of them feel that they cannot afford anything but the most simple sort of entertaining, and many of them are of the opinion that it is bad taste even to attempt that, but others hold to the theory that every one should go ahead and do everything as much in the ordinary way as possible.

Debut parties, even the most unpretentious ones, mean employment for caterers, florists, dressmakers, and so on and so forth, and so, luckily for those people as well as for the sweet young things who are ready to make their formal bows to society, quite a number of families are going ahead with plans for their daughters' debuts, but no one is planning anything elaborate or expensive.

A few of the girls whose names have been on the tentative list but who are not going to be debutantes next fall are making their own choice. And, although their fathers and mothers have assured them that they need not be influenced in making their decisions by financial reasons, some of the girls prefer not to spend even one winter "doing society."

Eleanor Page, the daughter of the Edwin Pages of Astor street, who had planned to have her formal coming out party at the Exmoor club in Highland Park, where the Pages lived before they moved to town, has given up that idea and thinks just now that she won't have any sort of debut. Eleanor received most of her education in Italy and Paris and is as accomplished as she is pretty, which is saying quite a lot!

Harriet Tilden of Winnetka, the Averill Tildens' attractive daughter, has decided not to let her parents give her the tea they had planned for Sept. 16, and instead of staying at home from Vassar, where she will be a junior next year, the first semester, as she had planned, she will return to college for the fall term. The dinner that Harriet's uncle and aunt, Mr. and Mrs. Fred A. Poor, had planned to give after the tea, is "in the air" and they may or may not give it.

Mary Morris to Have Tea.

Another attractive Winnetka girl, Mary Louise Morris, daughter of Mr. and Mrs. F. Thomas Morris, is scheduled to make her debut at a tea on Sept. 16, too, but she is thinking some of postponing the momentous occasion a year, for she is entering Sarah Lawrence college this fall and so will not be here to enjoy much of the debutante festivities.

Pretty Honore White, who is taking a leave of absence from Vassar for the first semester next year in order to stay at home and make her debut and take part in all the good times there will be for the young "debbies," is to be presented at a tea to be given by her parents, Mr. and Mrs. Howard T. Fenton, at their residence on Indian Hill road in Winnetka on Sept. 17. Honore was a freshman at college last year. She is at home this summer enjoying life on the north shore. Next summer she hopes to spend abroad.

Two attractive Chicago girls, Betty Brawley and Edna Doering, are planning to have their debut teas on Armistice day, although their plans, like every one's else, may be changed any day. Betty, who is the daughter of Dr. and Mrs. Frank Brawley of Lake Shore drive, is spending the summer in Chicago except for a vacation in the north woods with her parents early in August. She was graduated from the Wheeler school a year ago and took a postgraduate course there last winter, which was interrupted, however, by a serious illness in February.

Edna is spending the summer with her parents, Mr. and Mrs. Edmund J. Doering Jr. of Astor street, her sister and brother, Nancy and Edmund J. Doering II., and Mrs. Doering's mother, Mrs. Edward T. Jeffery, in Massachusetts, not far from Boston, where they have a house until September.

James Thornes to Show Garden.

Mr. and Mrs. James Ward Thorne, who are planning to leave for their annual summer visit to their Santa Barbara residence the middle of next week, are listed to open their beautiful garden there on July 29 on one of the summer garden tours arranged by the Santa Barbara Garden club.

Mrs. Agnes Patten Wilder, a former Chicagoan, was one of those who showed their gardens last Friday and next Friday the Ralph Ishams' gorgeous garden at Pompeiian Court will be among those exhibited. Dr. and Mrs. I. D. Kelley Jr., who are occupying the Clarence B. Mitchells' residence, La Bergerie, during their absence abroad, will show the lovely garden of that estate on Aug. 5.

The young Ward Thornes are spending the summer at Hyannisport and the Niblack Thornes are occupying the cottage in Wheaton which they have had for several summers.

Harold F. McCormick has left to spend several weeks in Santa Barbara and Montecito.

Col. and Mrs. George T. Langhorne have taken the Jack Gage Starks' house in Santa Barbara for the balance of the summer. Mr. and Mrs. Stark, she was Edith Leonard Glass of Chicago, have moved into a studio apartment in Santa Barbara.

Mrs. Lorenzo Johnson of Winnetka and her daughter, Mrs. Raymond Hardenbergh of Fort Hamilton, N. Y., have gone west to spend the remainder of the summer at Mrs. Johnson's Santa Barbara house. Mrs. Hardenbergh's son-in-law and daughter, Lieut. and Mrs. Frahels R. Seitz, will visit Mrs. Johnson in August.

Mr. and Mrs. William Prescott Hunt and Mrs. Hunt's sister, Miss Marie Rozet, have leased a house at 855 Hill road, Winnetka, and will move out shortly for the balance of the summer.

Mrs. Philip B. Maher and the two little Mahers are leaving on Friday to spend the rest of the summer at Desbarats. Mr. Maher, who is recuperating from a tonsillectomy, will join his family a bit later for his summer vacation.

More News of Summer Plans.

Mrs. Robert Burns, the former Sarane Otis, and tiny Sarane Burns left Monday evening to join Mr. Burns at their home in Los Angeles, stopping in Minneapolis for a brief visit en route. They have been visiting Mrs. Burns' parents, Mr. and Mrs. Ralph C. Otis of Lincoln Park West.

Mr. and Mrs. Albert G. Berry Jr. [Marion Blatchford] are being congratulated upon the birth of a son at the Evanston hospital last Thursday. Mrs. Berry's sister, Mrs. Ludlow Fowler [Elsie Blatchford] of New York, arrived the day the baby was born for a visit with her parents, Dr. and Mrs. Frank W. Blatchford, in Winnetka.

Another baby now in the Evanston hospital who has well known parents and grandparents is tiny Helen Dawes Sherman, born on July 4, to Mr. and Mrs. Robert T. Sherman [Jean Dawes]. Little Helen is named for her grandmother, Mrs. Rufus C. Dawes.

The Daweses are expecting Mr Dawes' namesake, the young son of Mr. and Mrs. Charles C. Dawes, to come to Evanston for a visit late this month or early next month with his sister, Harriett, and his mother and father, from Mobile. Miss Margaret Dawes is planning a trip to Banff and Lake Louise next month, but Miss Helen Dawes expects to spend all summer in Evanston.

Princess Cantacuzene is back in town for a ten days' midsummer visit with her husband, having left the children with her parents, Mr. and Mrs. Thomas Pelham Curtis, at their summer place in Nahant, where Princess Cantacuzene and the youngsters went early in the season. The Cantacuzenes gave up their apartment on Cedar street in the late spring and now have an apartment at 900 North Michigan avenue.

School Benefit.

The auxiliary of the Ephphetha School for the Deaf will hold a benefit card party on Saturday afternoon at the Nineteenth Century Woman's club in Oak Park. Mrs. Mathias Benner is president of the group.

Frock of Printed Organdy Boasts Matching Jacket

BY BETTINA BEDWELL.

PARIS.—[Special.]—Paris styles for superhot days include the suit of printed organdy. This crisp, transparent material makes a jacket that one can bear even on the most torrid days and the Parisienne likes a wrap over her summer frocks when she steps out on the street. It pleases her sense of propriety and the transparent organdy jacket over a matching, sleeveless organdy frock has wormed its way into fashion because of this.

Vera Borea, that clever young Italian aristocrat who started making clothes in Paris about a year ago, was the first to bring out the organdy jacket ensemble. La Borea knows how to design clothes for high temperatures, of which there are plenty in her native land.

The ensemble shown today is Vera Borea's printed organdy suit which smart women like so much. It is made of flowered organdy with orange and dull green flowers on a white ground. The jacket is hip length, fitted and flared below the waistline, with a scalloped hem. It closes with two buttons like a man's tuxedo jacket and has a small collar at the neckline. The sleeves, with their very modified leg o' mutton tops, are charming for a suit of this kind, and are the only frivolous touch Borea permits the ensemble.

The frock under the jacket is a simple one, with a square neckline and without any sleeves. It is actually a gored princesse line and the gores are flared gently from the hipline to give width to the skirt.

WOTTA LIFE! WOTTA LIFE!

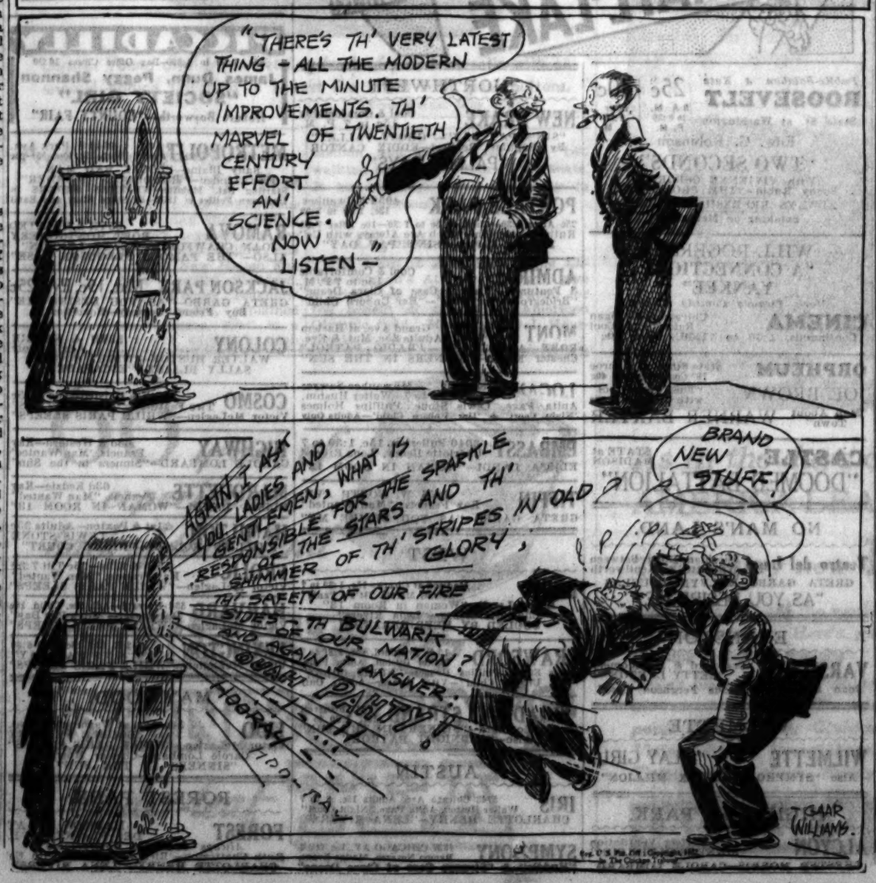
"THERE'S TH' VERY LATEST THING - ALL THE MODERN UP TO THE MINUTE IMPROVEMENTS. TH' MARVEL OF TWENTIETH CENTURY EFFORT AN' SCIENCE. NOW LISTEN—"
AGAIN I ASK YOU LADIES AND GENTLEMEN, WHAT IS RESPONSIBLE FOR THE SPARKLE OF THE STARS AND TH' SHIMMER OF TH' STRIPES IN OLD GLORY,
BRAND NEW STUFF!
TH' SAFETY OF OUR FIRE SIDES TH' BULWARK OF OUR NATION?
AND AGAIN, I ANSWER: GIANT PANTY!
HOORAY—
TIP-TA-L
EDGAR WILLIAMS.

I Like You So Much

BY MAY EDGINTON

SYNOPSIS.

Gold Franklyn calls Dr. Elverton, who has a surgery in a poor district of London, to attend her indolent, dependent young half brother. The doctor offers to give Barney Pierce, a well to do accident victim, a lift to his destination, and Pierce waits while the doctor makes his call. He catches a glimpse of the pretty creature who surrounded the doctor. Both men determine to help the plucky young orphan girl. The doctor is to sail the next week to New York and Havana on a leave, taking the ship doctor's place. Mrs. Doria Hathaway, a widow, friend of Pierce's, is to sail on the same boat. She wants a maid-companion for the Atlantic crossing. The doctor sends Gold to see Mrs. Hathaway and she gets the job. Pierce regrets putting Gold under the demoralising influence of Doria. He decides to sail himself. On the boat Doria meets David Dorrance, who wants to interest Pierce in a business deal. Pierce comes across Gold standing forward on the boat, alone, at dark. Gold is angered by Pierce's cynicism and distrust of women. Doria asks Gold to dine with her. They are joined by Pierce and Dorrance.

INSTALLMENT XV.

A SLAP IN THE FACE.

Gold Franklyn was a dancer by temperament. As was Doria; only that to temperament Doria added early years of intensive training. She and Pierce made a spectacular couple, and a number of people were watching them.

Gold was enjoying the waltz with Dorrance, who danced with the easy buoyancy of many rather fat men. Yet she could not keep her eyes from the other couple—Doria so languorous in Barney Pierce's arms. There was a flame in her, as there had been when he had come up to them before dinner, over cocktails, and had blankly ignored their first unconventional meeting. She was glad—glad that in that talk in the dusk she had spoken out honestly her resentment of his cynicism. He was a hard man, a bitter man, without the grace of kind thoughts, kind beliefs.

The waltz faded out, and with the fading last notes she rested, dreamily, in Dorrance's arms for a moment, entranced out of her hot thoughts against Pierce.

"Now the encore," said Dorrance, holding her.

The floor was fuller now. One lost sight of people in particular as they emerged and submerged again in what Dorrance said was "a surprising crowd for the first night out." And suddenly he caught her scarlet coat very deftly from the chair back as they passed their forsaken table, and, near an exit, muttered: "Let's slip out now."

They seemed to be, almost at once, out upon the deserted deck.

"That was clever of us, wasn't it?" said Dorrance, as if pleased with himself, and she could not help liking this ruddy, cheerful man. "You know,

In the next moment Gold Franklyn had smacked his face twice; hard.

I had an idea that your little lady and Pierce would rather be by themselves whenever it can be managed, and you say you think I'm right?"

"He sailed on the Mercuria to be with her."

"Well, this is all right, then. Sure you haven't any duties?"

"I can't think of anything just now."

"He'll be glad to take 'em over, anyway, I'd bet," the cheerful man chuckled. "He'll do a lot of your fetching and carrying this trip because he'll enjoy it. You're lucky, aren't you?"

"If you only knew how lucky!"

"Well, tell me, dear girl." He looked at her sidelong, bending his head very near hers, as if the better to catch her reply.

He tucked his hand through her arm.

"O, no," she said, as if dismissing the past, "it is the future that intrigues me."

"Well, tell me what the future is going to be."

"Work, I hope, as soon as I get to New York. Mrs. Hathaway is going to Havana, but won't want me then. And, though she will pay my fare back, I'd rather stay."

"Havana, eh? So am I—longing for the sunshine! That is, if I can put through the business I'm hoping to put through on this trip. Pierce is staying in New York, isn't he?"

"I haven't an idea."

"And don't care, either, sez she!" He pressed her arm, drawing closer; they trod the deck buoyantly. "If the business doesn't go through here I stay in New York. Because in that case, where his lordship is, there am I also."

"His lordship?"

"Barney Pierce. A hell of a fellow, isn't he? 'I don't know and don't care,' sez she!" He pressed her arm. "Well, dear girl, I don't want you to care, either. In this foursome it seems that you and I will have to pair a good deal. D'you mind that?"

"No!" she said, not minding anything so that she trod this springing deck, with the night wind making her hair, as Dorrance had suggested it would, a thicket of tossed gold, and the stars bright above her.

"I want to keep close to Pierce this trip. You can help me with a little tact, can't you? I think you can, because I think you're a remarkable girl."

She laughed: "I'll help you without flattery!"

"You're getting cheerier and cheerier. That's the tone! At dinner I thought you found things a bit of a strain. Well, let's see if there isn't something I might do to help you in return. What's all this about Golden Hair's 'work' in New York?"

"I want it."

"Work. What are you? Mannequin?"

"Stenographer."

"Are you efficient?"

"Yes."

"I believe you. Well, my dear girl, I will certainly try to do something about it. Let me help. Have you anywhere to go when you first land?"

"I must get a very cheap place."

"Must you?" He thought quickly and said: "The Tree Hotel, down Washington Square way, is little and quiet and cheap. You ought to know where you're going, because the immigration fellows may ask you—though they don't trouble the first class much, and you'll count as being with Mrs Hathaway. You both count as transients if she doesn't live over there. She'll take you ashore. If everything's not easy you can quote my Madison avenue address. I want to help you. Now, listen. You know nothing of the ropes?"

"No. I just seized the chance to get my fare paid over."

"You have a letter of reference?" She told him that Doria had easily arranged that.

"You are required to have fifty dollars in your pocket on landing."

She made an exclamation of dismay.

"I shall have two guineas fee from Mrs. Hathaway—that's practically all."

"Listen. I'll give you the fifty dollars."

"Lend!"

"Give.

"No."

"Now, now! Fifty dollars is nothing. But 'lend' if you like. Not that they'll search you! You say you've got fifty and they take your word. Still, you can't go even to the Tree Hotel without that much. You've got to take it."

"You're awfully good. Why are you being so good to me?"

He laughed and checked their walk, looking rapidly up and down the deck. But except for themselves it was deserted.

"Because you're such a sweet thing." In another moment he had kissed her.

In the next moment Gold Franklyn had smacked his face twice, hard.

"Good Lord!" He caught her elbows. "Now I know you're a remarkable girl."

"Now," she said, angry with herself, her high heart sinking at the realization that she had probably estranged from her this genuine and worthwhile offer of help, "now you're not going to help me."

"On the contrary," Dorrance contradicted, still holding her elbows and looking down into her face, "I want to help you all the more. I believe you're wise enough to know there's nothing a man likes better than to have a pretty girl smack his head for him."

They walked again for quite a long while under the stars, until presently Dorrance said:

"You know, perhaps we ought to go in. I want to keep an eye on Pierce and get him along to the smokeroom when your lady has retired."

"What's the time?"

"Ten-thirty," he said, pulling out the thinnest of platinum [illegible] watches. "You go in. I want to stay out a little while alone."

"All right. And remember—I'm to help you. You don't worry. You can bet there are wickeder fellows than me aboard this very ship."

[Copyright, 1932, By May Edginton.]

[Continued tomorrow.]

Doris Blake Answers

Silly to Quarrel.

"Dear Miss Blake: Every time I go out with my boy friend we break off. I love him and he loves me.

"ONCE A BRUNETTE."

Silly, isn't it? Stop finding fault with each other.

Accept His Suggestion.

"Dear Miss Blake: I love a fellow. I know he loves me, but he told me to forget him. Please advise.

"MARIE."

Do what the boy suggests. No use waiting for further discouragement.

GASOLINE ALLEY—OVER THE HILLS AND FAR AWAY

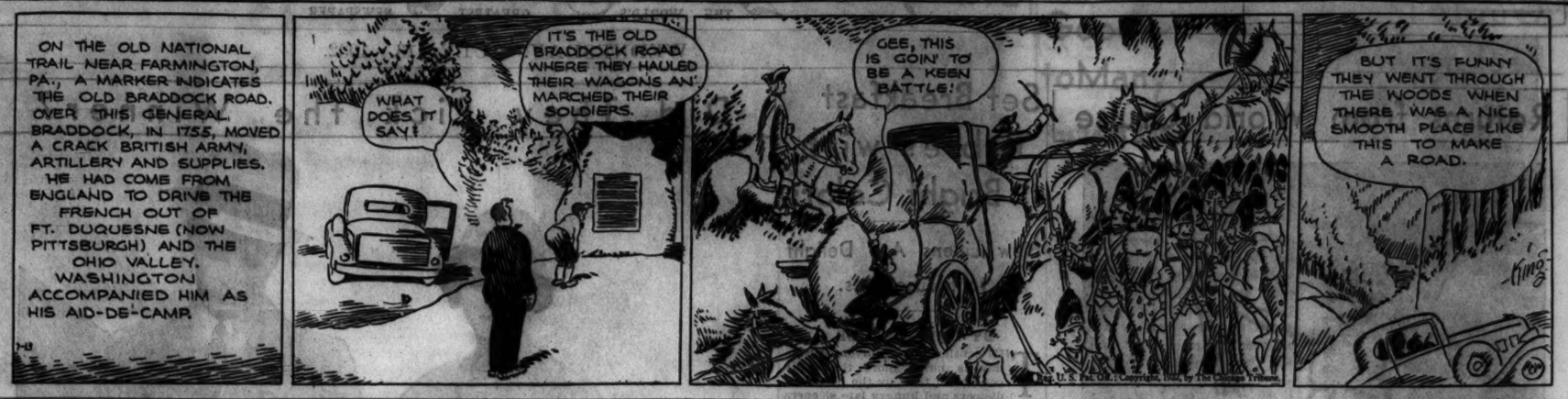
ON THE OLD NATIONAL TRAIL NEAR FARMINGTON, PA., A MARKER INDICATES THE OLD BRADDOCK ROAD. OVER THIS GENERAL BRADDOCK, IN 1755, MOVED A CRACK BRITISH ARMY, ARTILLERY AND SUPPLIES. HE HAD COME FROM ENGLAND TO DRIVE THE FRENCH OUT OF FT. DUQUESNE (NOW PITTSBURGH) AND THE OHIO VALLEY. WASHINGTON ACCOMPANIED HIM AS HIS AID-DE-CAMP.
WHAT DOES IT SAY!
IT'S THE OLD BRADDOCK ROAD WHERE THEY HAULED THEIR WAGONS AN' MARCHED THEIR SOLDIERS.
GEE, THIS IS GOIN' TO BE A KEEN BATTLE!
BUT IT'S FUNNY THEY WENT THROUGH THE WOODS WHEN THERE WAS A NICE SMOOTH PLACE LIKE THIS TO MAKE A ROAD.
King
U.S. Pat. Off. Copyright, 1932, by The Chicago Tribune.

Screen Players Turn to Pens for Livelihood

Leading Women Find New Jobs as Writers.

BY GEORGE SHAFFER.

[Chicago Tribune Press Service.]

Hollywood, Cal., July 12.—With fewer acting jobs than there used to be, and many of them being snatched by girls from the New York stage, a number of Hollywood's leading women are turning up in the new capacity of screen writers.

Patsy Ruth Miller and Vivian Duncan for instance. Miss Miller, who is in semi-retirement as an actress, found the key to writing success as a collaborator with George Green, and is writing for Columbia.

Vivian ["Eva"] Duncan has collaborated with Nina Wilcox Putnam to turn out a story called "Champagne" about a continental traveling circus. It's a story with a musical theme.

Not only is Clara Bow going to come back as an actress, but she plans to invest some of her savings and help write and direct a film, this autumn, which is intended to star her husband, Rex Bell.

Jacqueline Logan, who was transferred to the British film area two year ago, still takes film leads there, but Jackie also has been doing some directorial and considerable writing work in London.

In taking the step from the acting to the writing field, these girls are only doing what Jeanie MacPherson, Bess Meredyth, Dorothy Davenport and Maude Fulton, all well known actresses originally, did successfully during the silent film days.

Incidentally, Radio Pictures anticipates a career as an actress for Dorothy Wilson, stenographer from Minneapolis and Chicago, who recently was promoted from her typewriter in one of the offices in that studio, to a leading part in the studio's "Fraternity House." The film is now about completed, with satisfaction felt in Miss Wilson's work, as well as that of Arlene Judge, Eric Linden and Dick Cromwell.

Gordon Westcott, an adventurous young Mormon from Utah who turned Irish Republican while studying at Trinity college in Dublin, and had to leave Ireland in a hurry, is one of the latest additions to Paramount's roll of contract players. Westcott got his film job in an odd way. Dinna Wynward, another new comer, had an invitation to go to the Paramount studio and make a screen test. She induced Westcott to go with her to act as her foil in the test. When it was made, Paramount hired the boy and not the girl.

Miss Wynward was at once picked up by MGM on the strength of another screen test. Westcott has been cast for "Hot Saturday" with Richard Arlen and Carole Lombard after doing minor rôles in a number of films to get camerawise.

Robert Mortgomery, who tried the game of polo for several months, and then sold his ponies, says: "No polo player ought to feel slighted at being left out of the handicaps. Playing the game on horseback is handicap enough."

Noah Beery Jr., is now officially rated a star at Universal. His father, starred in pictures for almost a decade, is now playing subordinate parts.

Tay Garnett directing "Okay, U. S. A." with Lew Ayres as the know-it-all broadcaster, quit his station behind the camera to play the part of detective through several scenes this week when the actor originally cast as the "dick" failed to show up.

Bright Sayings of the Children

Four year old Billy Eugene came into the house holding his arm and crying.

"Why, Billy; what's the trouble?" I asked him. "Big boys don't cry!"

"But, mother," he answered, "there was a bumble bee sleeping in the oats; I woke him up and then he bit me!" P. F. F.

fly TWA The Lindbergh Line
LOS ANGELES
$115.00 Round Trip $207.00
(Including rail-Pullman to Kansas City)
NEW YORK
$47.95 Round Trip $86.31
PITTSBURGH
$23.95 Round Trip $43.11
Call Penna. R. R., Postal Telegraph, Western Union, Greyhound Bus, Travel Bureau, Hotel Porter, or
TRANSCONTINENTAL & WESTERN AIR, INC.
Travel Shop, 354 N. Michigan Blvd. Central 7200
Air Bureau, State 7111
Union Station, Franklin 6700

WASHINGTON SOCIETY

Washington, D. C., July 12.—[Special.]—Mrs. Hoover entertained today a party of newspaper women who "cover" the social news of the White House and President's family, at luncheon at the Rapidian camp, the party leaving at 9:30 this morning in White House cars, having luncheon at 1 and returning here tonight at 8 o'clock. The party was composed strictly of women who write social news.

Dr. and Mrs. William C. Gwynn entertained at dinner this evening for their house guests Comte and Comtesse de Janze of Paris, the latter formerly Mrs. Thomas Jefferson Ryan of this city. After the dinner the comte showed the motion pictures he took on a recent hunting trip in Africa. The comte and comtesse will sail for their home on the 20th.

Mr. and Mrs. Wade H. Ellis had a week-end party at their country place, Rippon Lodge, on the Potomac, a short distance south of Pohick church. The company included Senator and Mrs. James E. Watson and their guests, Mr. and Mrs. F. E. Bryan of Bedford, Ind., and Chicago; and Mr. and Mrs. Brice Clagett, the latter formerly Miss Sally McAdoo, daughter of the former secretary of the treasury, who has recovered from an injury in a taxicab accident last week.

Rippon Lodge, built in 1725, is the home of Mr. Ellis' forebears in this country, named after the ancestral home in England, the Blackburns. One of the daughters of one of the early Blackburns married one of George Washington's brothers and George Washington was a frequent visitor at Rippon, where one room has always been known as the Washington room. Many generations of Blackburns and some Washingtons are in the graveyard on the place, which has a splendid view of the Potomac toward Mount Vernon.

Sally Certain Guests Will Enjoy Party

Thurston's Tricks Baffle Own Company.

BY SALLY JOY BROWN.

Do you think after seeing Howard Thurston, the great necromancer, at our party at the Uptown theater a week from Thursday, you'll be able to perform a few feats of magic yourself? Perhaps, if you watch very closely, you'll have no trouble pulling rabbits out of a hat or making objects disappear or performing other bits of sleight of hand.

I imagine, however, that it won't be easy to figure out Mr. Thurston's tricks. He does many of them now that even the most observing members of his company are mystified by, so I am sure we'll be baffled, too. And what a collection of tricks he has this season! Sawing a woman in half, producing magic fountains that spring up out of space, filling the air with flocks of birds, and causing people and objects to disappear with a few words of hocus-pocus is are some of this unusual man's feats. Won't it be fun to see them all?

You'll see them, too, as well as a very complete program including Jimmie Cagney's prizefight picture, "Winner Take All," if you write me a winning letter. All the letters must be in tomorrow, you know, so if you haven't written yours you had better get to work at it immediately. Remember, I shall select as my guests the hundred boys and girls who sound the most anxious to attend this party, the ones who would get the greatest pleasure out of it.

In writing do not ask for an invitation for any one except yourself. Each boy and girl must compose his or her own letter. Have it include your age and address it to Sally Joy Brown, CHICAGO TRIBUNE, Chicago.

NEW YORK SOCIETY

New York, July 12.—[Special.]—Charles E. Hughes Jr., son of Chief Justice Hughes of the United States Supreme court, accompanied by Mrs. Hughes, Charles E. Hughes III., Henry Stuart Hughes, Miss Helen Hughes, and Miss Marjory Bruce, is sailing for Europe tomorrow night on the Albert Ballin.

Miss Edna L. Brokaw, daughter of Mr. and Mrs. Howard C. Brokaw, returned to the Chimneys, their country home at East Norwich, L. I., after spending the week-end visiting her sister, Mrs. James Russell Lowell, the former Miss Julia E. Brokaw, at Bridgeport, Conn.

Mr. and Mrs. William Hale Harkness are at Brioni, off the coast of Italy. They expect to travel later on the continent, before returning in September.

Mr. and Mrs. Bernard S. Van Rensselaer have taken a cottage near Windom in the Catskills for the season.

Mrs. Henry Herman Harjes and her sons, Charles B., Henry Herman, and John F. Harjes, returned to the Hotel Pierre from Glen Cove, L. I., where they were the guests of Pierpont Morgan.

Mr. and Mrs. Henry L. Doherty have returned from Florida after having taken a party of friends on a sailfishing cruise in southern waters.

Symphony Concert.

A luncheon and card party to benefit the Woman's Symphony orchestra of Chicago will be held today at the Evanston Golf club. Mrs. Gerhardt F. Meyne and Mrs. Louis F. Anderson are co-chairmen of arrangements.

3 Special Excursions
ROUND the WORLD
Hometown to Hometown
First $749 Class
The trip of a lifetime! Westward Round the Globe on famous President Liners, sailing via the Sunshine Belt. 26,000 thrilling miles. Take 85 days, with generous visits in 22 ports in 14 countries. Or take six months, stopping over as you please. Either way pay only $749, First Class. Sail on the President Pierce, from San Francisco, July 22; or President Van Buren, from New York, July 28; or President Monroe, from San Francisco, August 5. Fare includes rail trip to San Francisco or New York. There are only three of these specially reduced excursions left. Reservations are going fast. See your local agent or Dollar Lines at once!
DOLLAR STEAMSHIP LINES
110 SOUTH DEARBORN STREET - CHICAGO
TELEPHONE STATE 9667

MOTION PICTURES. DOWNTOWN.
RKO THEATERS COMFORTABLY COOL!
PALACE VAUDEVILLE
(35c, 1p till 5) BENNY MEROFF and His Orchestra
NAN HALPERIN
EDDIE GARR | BELETT & LAMB
Dan Ruiz & Benita & Co.
SCREEN "BACHELOR'S AFFAIRS"
STATE-LAKE
Opens 8:45 FRANK BUCK'S
25c to 1 35c to 6
Nites 60c Plus Tax Sat. 40c
"BRING 'EM BACK ALIVE"
RKO Radio Picture
LAST 3 DAYS! HURRY!
Saturday "HAPPY DAYS ARE HERE AGAIN!"
HERE THEY COME—The shows that crowded the State-Lake Theater for years!
7 BIG ACTS-RKO VAUDEVILLE 7! plus EXCLUSIVE FIRST-RUN TALKING Pictures
Plan Now to Welcome Vaudeville Back to the State-Lake SATURDAY!
RKO STATE-LAKE
PRICES 25c, 35c AND 50c NO HIGHER!
Publix-Balaban & Katz
ROOSEVELT 25c 2 A. M. to 6:30 P. M. | 40c after 6:30 P. M.
State St. at Washington
Edw. G. Robinson
"TWO SECONDS"
With VIVIENNE OSBORNE
Benny Rubin—"THE PROMOTER"
ALWAYS REFRESHINGLY COOL
Smoking on Mezzanine
WILL ROGERS in "A CONNECTICUT YANKEE"
Mark Twain's Comedy Classic
CINEMA Chicago & Michigan Refreshingly Cool
Continuous, 1:30 to 11:30. Price 40c
ORPHEUM State Street at Monroe 70c Cool—Evening 40c
JOE BROWN "The Tenderfoot" with Ginger Rogers
"Man About Town" WARNER BAXTER
CASTLE STATE at MADISON
"DOOMED BATTALION"
NO MAN'S LAND.
Teatro del Lago Sheridan Road Between Wilmette & Kenilworth
GRETA GARBO—MELVYN DOUGLAS
"AS YOU DESIRE ME"
EVANSTON
VARSITY Crawford & Montgomery "LETTY LYNTON"
Joan Blondell—"Famous Ferguson Case"
WILMETTE
WILMETTE "PLAY GIRL" Also "SYMPHONY OF SIX MILLION"
HIGHLAND PARK.
ALCYON Perfect Ventilation "SINNERS IN THE SUN"
CHESTER MORRIS—CAROLE LOMBARD

MOTION PICTURES DOWNTOWN
NORTHWEST
NEW DRAKE Cool & Comfortable 15c to 7 P. M.
"SIN'S PAY DAY"—"GHOST VALLEY" By Popular Request—EDDIE CANTOR
"PALMY DAYS"
PORTAGE PARK 4050 Milwaukee 15c, 1:30 to 7:30
25c After 7:30—Children 5c to 7:30—10c After 7:30
Ruth Chatterton—"Rich Are Always with Us" Dorothy Revier—"SIN'S PAY DAY"
ADMIRAL Cool & Comfortable 15c to 7 P. M.
3 Features—"Strange Case of Clara Deane" "Bridezroom for Two"—"Her Unborn Child"
MONT CLARE Grand Ave. at Harlem Adults 25c. Mat. & Eve.
ROBT. ARMSTRONG—"RADIO PATROL" Chester Morris—"SINNERS IN THE SUN"
LOGAN Paramount Milwaukee-Sawyer 15c, 1:30 to 7—Walter Huston, Anita Page, Lewis Stone, Phillips Holmes "Night Court" & "Her Unborn Child"—Adults Only
EMBASSY 3940 Fullerton. 15c, 1:30 to 7 Charlotte Henry, "Lena Rivers" ELISSA LANDI—"WOMAN IN ROOM 13"
TIFFIN 4051 W. NORTH AVE. Kay Francis, "Man Wanted" GRETA GARBO—"AS YOU DESIRE ME"
WEST
BYRD Madison at Cicero—15c, 1:30 to 7 Elissa Landi—"Woman in Room 13" Charlotte Henry—"Lena Rivers" COOLED BY REFRIGERATION
CRAWFORD 12 S. Crawford. 15c, 1:30 to 7 Walter Huston, Anita Page, Lewis Stone, Phillips Holmes—"NIGHT COURT" "Her Unborn Child"—Vital Drama—Adults Only
BROADWAY STRAND 1841 Roosevelt 15c, 1:30 to 7 Carole Lombard—"SINNERS IN THE SUN" Also—"MIDNIGHT PATROL"
AUSTIN
IRIS 5743 Chicago Ave. Adults 15c. 6 to 7 Walter Huston, Anita Page, "Night Court" CHARLOTTE HENRY—"LENA RIVERS"
SYMPHONY 4937 CHICAGO AV. 15c Till 7 Ramon Novarro, Madge Evans, "Huddle" & "Strange Case of Clara Deane"

MOTION PICTURES SOUTH
WARNER COOL THEATRES—FREE PARKING
AVALON
10c and 40c—1:30 Till 6:30
The People's Choice for the Year's Biggest Laugh!
"THE DARK HORSE" WARREN WILLIAM
—AND—
"MERRILY WE GO TO HELL" Frederic March
CAPITOL
10c and 35c—1:30 Till 6:30
The Lowdown on the Private Lives of Peep-Hole Columnists
"IS MY FACE RED?" RICARDO CORTEZ
—AND—
"STRANGERS OF THE EVENING" Zasu Pitts
STRATFORD
10c and 35c Till 6:30 P. M.
JOE BROWN "The Tenderfoot"
—AND—
Doug. Fairbanks, Jr. "Love Is a Racket"
JEFFERY W. ENGLEWOOD
71st-Jeffery 63d-Ashland
HIGHLAND GROVE
79th-Ashland 79th-Cottage
Adults Only—All 4 Theaters
JOAN CRAWFORD
Robert Montgomery—"Letty Lynton"
Added! Grove: "Roadhouse Murder"
Added! W. Englewood: "Reserved for Ladies"
SHORE Always 70° Cool Wynne Gibson 75th-Kingston "STRANGE CASE OF CLARA DEANE" and "White Paris Sleeps"
PICCADILLY
30c, 1:30 to 6:30—Box Office Closes 10:30
James Dunn, Peggy Shannon "SOCIETY GIRL"
Hebart Bosworth—"COUNTY FAIR"
METROPOLITAN 4644 S. Park Ave. Mat. 15c, Eve. 15c-25c
Sally Blaine—"LOCAL BAD MAN" Eric Linden—"ROADHOUSE MURDER" Starting Sat. Midnite—WHITMAN SISTERS in Darktown Follies of 1932—30 Stage Stars and Band
RAMOVA 35TH & HALSTED ROBT. MONTGOMERY JOAN CRAWFORD—"LETTY LYNTON" ALSO—"THE FAMOUS FERGUSON CASE"
JACKSON PARK Mat. 15c, Eve. 25c
GRETA GARBO—"AS YOU DESIRE ME" Boy Friend Comedy—Novelties
COLONY 59TH & KEDZIE Adults Only
WALTER HUSTON—"NIGHT COURT" SALLY BLAINE—"ESCAPADE"
COSMO 79th & Halsted—10c & 25c
Two Features—"THE DRIFTERS" Victor McLaglen—"WHILE PARIS SLEEPS"
HIGHWAY 63d & Western—Kay Francis, "Man Wanted" CAROLE LOMBARD—"Sinners in the Sun"
MARQUETTE 63d Kedzie—Kay Francis, "Man Wanted" ELISSA LANDI—"WOMAN IN ROOM 13"
HAMILTON 71st & Paxton—Adults 25c LEWIS STONE PHILLIPS HOLMES—"NIGHT COURT"
FROLIC 55th & Ellis—25c Till 7:30 Kay Francis, "Man Wanted" Victor McLaglen—"WHILE PARIS SLEEPS"
HARVARD 834-Harvard—Adl. 20c. Child. 10c Dot Revier—"Sin's Pay Day" Victor McLaglen—"WHILE PARIS SLEEPS"
LEXINGTON 1142 E. 63d. 15c. 1:30-6:30 "SIN'S PAY DAY" Victor McLaglen—"WHILE PARIS SLEEPS"
MAYWOOD.
LIDO 5th Ave. at Washington Blvd. DOUBLE FEATURE Victor McLaglen. "WHILE PARIS SLEEPS" Carole Lombard—Chester Morris "SINNERS IN THE SUN"
FOREST PARK.
FOREST MADISON ST. AT DES PLAINES AVE. Always Cool and Comfortable Ruth Chatterton—"Rich Are Always with Us" CHARLOTTE HENRY—"LENA RIVERS"

MOTION PICTURES. MISCELLANEOUS
MOTION PICTURES MISCELLANEOUS.
Publix - Balaban & Katz WONDER THEATERS
CHICAGO RANDOLPH STATE LAKE
35c—10:45 A. M. to 1 P. M.
Two Tremendous Attractions
ETHEL WATERS In Law Leslie's Stage Smash 'RHAPSODY IN BLACK'
Screen—(Adults Only) 'RED HEADED WOMAN' JEAN HARLOW—Chester Morris
ORIENTAL RANDOLPH STREET STATE
35c—10:45 A. M. to 1 P. M.
NORMA TALMADGE IN PERSON with GEORGE JESSEL
Screen Romance "WEEK-END MARRIAGE" with Loretta Young
TIVOLI COTTAGE GROVE at 63rd
35c—1:15 to 6:30 P. M.
MARK FISHER is back
CLAUDETTE COLBERT "MAN FROM YESTERDAY"
RERI—Exotic "Follies" Star
See Her South Sea Dances
UPTOWN BROADWAY at LAWRENCE
35c—1:30 to 6:30 P. M.
Lillian ROTH IN PERSON in Gay Stage Show
Claudette COLBERT 'MAN FROM YESTERDAY'
SOUTHTOWN 63rd St. EAST of HALSTED
30c, 1 to 6:30—Free Parking
"MERRILY, WE GO TO HELL"
Sylvia Sidney, Fredric March —and— "THE DARK HORSE" with Warren William
RIVIERA BROADWAY at LAWRENCE
25c—1:30 to 6:30
Warner Baxter "MAN ABOUT TOWN" | "IS MY FACE RED" with Ricardo Cortez
HARDING MILWAUKEE at SAWYER
25c—1:30 to 6:30. Two Hits
"LOVE IS A RACKET" D. Fairbanks Jr. | TALLULAH BANKHEAD "Thunder Below"
NORSHORE HOWARD at CLARK
25c—1:30-6:30. Free Parking
"When a Feller Needs a Friend" and "Forgotten Commandments"
TOWER 63RD at BLACKSTONE
35c, 1:30-6:30—"STRANGERS OF THE EVENING," Zasu Pitts, and "SOUTH SEA ADVENTURES"
NORTH
ADELPHI 7074 No. Clark Cont. from 2 P. M.
Sensibly Cooled with A Washed Air
Joan Bennett, Zasu Pitts, Steve Gallagher "THE TRIAL OF VIVIENNE WARE" Walter Huston, Hary Carey, Raymond Hatton "LAW AND ORDER"—Our Gang Comedy
News and Travelstalk
Adults All Day 15c, Child. Always 10c
SHERIDAN Sheridan at Lawrence
Victor Varconi—"THE DOOMED BATTALION" ERIC LINDEN, DOROTHY JORDAN "The Roadhouse Murder" "Pooch"—Our Gang Comedy
TERMINAL 2546 Sheridan at Wilson
JOAN BLONDELL—"Famous Ferguson Case" TOM MIX and TONY "Rider of Death Valley" "Old Bull"—Pitts & Todd
VOGUE 5319 Broadway. 25c, 1:30 to 6:30 Balcony 25c—Adults Only
Joan Blondell—"Famous Ferguson Case" Joan Crawford "Letty Lynton" Robt. Montgomery
NORTH CENTER Lincoln-Irving Opens 1:30
Cooled by Refrigeration
BIG 3½ HOUR PROGRAM
Joan Crawford, Robt. Montgomery, 'Letty Lynton' Hobart Bosworth, "County Fair"—Adults Only
Balcony 25c Every Night
LINCOLN 3164 Lincoln Ave. at Belmont 15c, 1:30 to 7—Eve. 25c
Chinawars—Free to Every Lady Tonight
Ruth Chatterton and John Millan in "THE RICH ARE ALWAYS WITH US"
2 Comedies—Detective Story, Novelties, News
CONGRESS Milw. at Rockwell
Edw. G. Robinson in "2 Seconds" Also 3 Wrestling Commandments," Irv. Pichel & Acts Vaudeville and Art Frank & Orch. 3:45
HOWARD Howard St. at "L" Free Parking
25c Mat. & Eve.
CAROLE LOMBARD—CHESTER MORRIS "SINNERS IN THE SUN"
Joan Blondell—"Famous Ferguson Case"
MARYLAND 63d-Maryland
"The Famous Ferguson Case" Joan Blondell, Also Tom Mix "Rider of Death Valley"
WINDSOR 1226 N. CLARK 25c, 1:30 to 6:30
JOHN BARRYMORE—"State's Attorney" LESLIE HOWARD—"Reserved for Ladies"
STATE 5814 W. Madison
"Radio Patrol" Robt. Armstrong. Also Carole Lombard, "SINNERS in the SUN"
MANOR 5609 W. North Ave.
"White Paris Sleeps." Victor McLaglen. Also Carole Lombard, "Sinners in the Sun"
BELMONT Lincoln-Ashland 25c Balcony
CRAWFORD & Montgomery, "Letty Lynton" Also Tom Mix, "Rider of Death Valley"
SENATE Madison-Kedzie 25c Balcony
Edw. G. Robinson in "Two Seconds" Also James Dunn, Peggy Shannon, "Society Girl"
PANTHEON Sheridan at Wilson 25c Balcony
John Barrymore, "State's Attorney" & Jackie Cooper, "When a Feller Needs Friend"
LA GRANGE 34 S. 5th, La Gr. 25c—6 to 8:30
Greta Garbo, Melvyn Douglas "As You Desire Me". Also Kay Francis, "Man Wanted"
BILTMORE 7919 S. Damen 25c—1:30 to 6:30
"White Paris Sleeps." Victor McLaglen & Kay Francis, Dave Manners, "Man Wanted"
MARBRO-GRANADA
35c, 1:30-6:30—2 Smash Hits
ANN HARDING "Westward Passage" —and— "ATTORNEY for the DEFENSE" EDMUND LOWE Evelyn Brent
Following Theaters—25c, 1:30 to 6:30
CRYSTAL North Av. at Cal. | 'WHILE PARIS SLEEPS' Victor McLaglen, Helen Mack —and— "MAN WANTED"
BELPARK 3321 N. Cicero
ALAMO 3641 W. Chicago Av
NORTOWN Western-Devon | John BARRYMORE, Helen Twelvetrees, 'States Attorney' —and— 'RESERVED FOR LADIES' Leslie Howard, Benita Hume
GATEWAY Lawr.-Milwaukee
BERWYN 6401 W. 22d St. | "SINNERS in the SUN" Carole Lombard, Chas. Morris —and— "MAN WANTED"
Central Pk. 3333 W. Roosevelt
CENTURY Clark-Divernor | Sensational thrill picture "Doomed Battalion" Also comedy & screen novelties
OAK PARK.
LAMAR Marion at Lake | "White Paris Sleeps." Victor McLaglen, Helen Mack, Charles Starrett, Carole Lombard, "Sinners in the Sun"—"While Paris Sleeps"

Tempting Trays Guide Invalid Back to Health

Exquisite Service Better Than Medicine.

BY MARY MEADE.

Tomorrow's Menu

MORNING
Molded Cereal with Dates
Toasted Nut Bread
Peach Marmalade
Coffee Milk

NOON
Vegetable Salad
Golden Rod Eggs on Toast
Chocolate Cake
Milk Tea

NIGHT
Liver Loaf Tomato Sauce
Corn on the Cob
Summer Squash
Hot Prune Biscuits
Apple Tarts with Roquefort Cheese
Coffee

To be cook to a hungry family 365 days in the year is, you'll admit, something of a job. But when somebody in that family is ill, either temporarily or in prolonged invalidism, where the mother-cook has to become also a nurse-dietitian, then homemaking takes on real proportions, and the woman who can keep the well, the sick and the getting-well members all happily and wisely fed deserves a medal of achievement.

In most cases of illness proper food is of vastly greater importance than medicine, but since inactivity and a general upset condition often run away with the appetite it is our job not only to serve the right foods but to serve them in such a way that appetites will be lured out of hiding in spite of themselves.

Delicate, enticing flavors count. But those flavors will never be fully appreciated—may not even be sampled—if the foods are not exquisitely delightful to the eye, and the whole meal served with a distinction and charm that make it truly a moment to be anticipated with thrills.

A quick glance at a well planned tray for a getting-well meal shows these highlights. First of all, the quintessence of crisp, cool cleanness. The napkin and tray cloth, white or gayly figured, are newly laundered and spotless. The silver, glasses, and china are resplendently shiny. What's more, they're "company" dishes. For if ever there's a time when something new, unusual, and ultra-fine is appreciated, it's when we're climbing back to health. Tinted glasses and bright china add sparkle and pleasure if used with good taste and planned to harmonize with each other and the food to be served in them.

Unless the convalescent is too unsteady to make such a touch wise, a long stemmed water glass or sherbet will give a relieving, uneven horizon line to the tray. Flowers, just one or two placed in a well balanced bud vase or laid beside the plate, furnish a chance for endless variety and fairly compel a return to normalcy. For the child—and most of us are children when sick—some simple novelty, a clipped poem, a china piglet, or a gay trinket to celebrate the day or a date, will do wonders in adding zest to the job of getting well.

No one likes to eat alone, even when well. Let the well family members take turn about sitting with the convalescent and chatting over happenings of the outside world to add pleasure to meal times.

Then the foods to be served need a deal of thought. First and foremost, have things bubbling, steaming hot, or frostily cold. Lukewarm dishes are most discouraging to temperamental appetites. Season well but not too highly, as overseasoning will kill the taste for the more mild foods. Shun fried foods, rich desserts, heavy cream, and many sweets. You will find convalescent appetites respond much better to tart foods, fruits, salads, and fruit juices.

If starches are forbidden, thicken the soups and sauces with egg yolks—excellent strength builders in themselves. Garnish foods crisply—but be sure the foods taste as good as they look. Serve small portions of food with second helpings available. A heaped plate is a distressing sight to all but the almost-well convalescent.

Milk, included in almost all diets whether liquid or general, may become wearisome if poured down unassisted by other flavors. Interesting variations may be supplied by fruit and milk shakes, intriguingly flavored egg nogs, spiced milk whips, and chilled cocoa drinks.

CREAM BROTH.

This recipe of our grandmothers is still a favorite with many convalescents who are ordered to pad out their sharp places with a little more fat. To prepare it mix two cups of boiling water and one-half cup of sweet cream with one teaspoon of butter. Add salt and pepper to taste. Thicken slightly in a double boiler with cornstarch dissolved in a little cold milk. Remove from the fire and whip in one beaten egg. Serve at once.

WHAT'S DOING TODAY

MEETINGS.

British-Amer. Woman's club.....Morrison
County Legion Aux. drum and bugle corps.....Great Northern
Lake City Woman's club.....Morrison

LUNCHEONS.

Alpha Sigma Lambda.....Field's
Beta Psi.....Mandel's Ivory
Carnegie Alumni.....Field's
Assn. of Zeta Psi.....Mandel's Ivory
Chicago Safety council.....Gt. Northern
Chgo. Tennis Assn.....Field's Men's
Circus Fans.....Sherman
Delta Pi.....Gimbel's
Delta Tau Delta.....Interfraternity
Kappa Alpha (southern).....Brevoort
Kiwanis of Ryde Park.....Windermere
Kiwanis of Lake View.....Webster
Kiwanis of Woodlawn.....Wedgewood
Lambda Chi Alpha.....Mandel's Grill
Lambda Gamma Phi.....Chgo. Bar Assn.
Lincoln Park Kiwanis.....Parkway
Military Intelligence Assn.....La Salle
Naval post No. 372, Legion..Mandel's Ivory
Phi Beta Delta.....Elks' club
Phi Chi Theta.....Mandel's
Phi Epsilon Pi.....Gimbel's
Polar club.....Webster
Psi Gamma Rho.....La Salle
Psi Upsilon.....Hamilton
Public Ownership league..Central Y. M. C. A.
Purdue Assn. of Chicago....Chgo. Engineers
Schlaraffia.....Atlantic
Sigma Nu.....Chgo. Engineers

EVENING DINNERS, DANCES, ETC.

Amer. Admirers of German Art...Atlantic
Dove Bird club.....Atlantic
Ladies Aux., Van Buren post.....Atlantic
Lake Mich. Beach City club.....Atlantic

[Compiled by the convention bureau of the Chicago Association of Commerce, to which please send any additions or correction.]

Dotted Navy Crepe Ensemble

A striking dotted navy crepe ensemble modeled by Ann Dvorak.
[Fryer-Warner Bros. Photo.]

Swimming Is Ideal Sport for Summer Season

But SWIM; Don't Bask on the Beach.

BY ANTOINETTE DONNELLY.

Are you scared to death of the water? Does contact with one overpowering wave make you a beach tenant for the rest of the season?

The beach is all right, so far as it goes. But it does not go so far as swimming when it comes to body building, reducing, complexion rejuvenating, and so on. I know many women have a dread of the water out of all proportion to the damage it could do, close to the shore. If they, as beginners or amateur swimmers, got out beyond their depth and a big wave threatened to swallow them up the fear would have some basis. But I'm talking about the women who go panicky once the water reaches knee level. They just cant brave it further.

The consequence is that the season is spent and little health savings are added to the year's fund. You know that the swimming season can bolster you up for months and months. If you SWIM. Not if you just languish under a beach umbrella and look pretty, or sit a few steps beyond the umbrella and coax a tan into being. You have to learn to SWIM. And then SWIM!

You can rid yourself of this water fear, as I have known it to be done, by taking a standing position in the water almost to shoulder depth. Take a deep breath and then duck the head under water with eyes open and there exhale. Don't wait until you come up to exhale. Do it with the head submerged. Do this little exercise until fear of the water is gone. It's a simple trick and invariably works.

When you come up for air after having found water isn't so fearsome a thing, after all, try pushing forward with your legs. Kick them up and down and swing the arms down and to the rear. Better do this pushing forward in the direction of the shore so there'll always be the assurance of being able to get your feet on the ground. Do just a few strokes and then stand. Go back and do a few more, ducking first, exhaling under water, and then pushing out with the arms, legs kicking up and down.

It's no trick to learn to swim once you've overcome the water fear. And swimming simply cannot be over pressagented for developing grace and health. It is the ideal feminine sport.

A FRIEND IN NEED

BY SALLY JOY BROWN.

Singer Appeals for Clothes.

"I used to be a radio singer but it's been so long since I had a job I am almost destitute. I had to stop work because I lost my sight but I have had an operation and am slowly regaining it. All the money I had is gone and I have no family to appeal to. I could get work singing at weddings and entertainments now and then but I have no decent clothing to wear. What I have is literally in rags. Do you think you could get me a suit, size 50, a pair of shoes size 9, sox size 11, and shirts size 17? I am short, about five feet five.

"S. Y."

With a singing entertainment now and then this young man would be able to get along fairly well. It would be pretty difficult to get one, though, in the clothing he is wearing now. Can you help him out?

Pale Blue Evening Gown

Loretta Young displays an evening frock of pale blue satin with an unusual bodice fastening in a vest like effect with glass buttons.
[Fryer-Warner Bros. Photo.]

Predicts Popularity for "Boston 400" Fox Trot

New York, July 12.—(AP)—The four million will be dancing the "Boston 400" this fall, say teachers of the light fantastic, if they follow the trend at Cambridge, New Haven and Princeton. Miss Lucille Stoddard, chairman of the Dancing Teachers' congress now in session, explained today that the "Boston 400" is a conversative fox trot, danced in open fashion and interspersed with two walking steps every four to six beats. It has already found popularity in college ballrooms.

Olympic Fund Tea.

The board of governors of the Illinois Women's Athletic club will give a bridge tea on Friday afternoon for the benefit of the club's American Olympic fund. Mrs. Thomas J. Houston is chairman.

66 years of experience back of this blend

CHASE & SANBORN'S tender-leaf TEA

Copyright, 1932, by Standard Brands Inc.

Try Letting Child Alone for a Change

It's Best Way to Curb Disobedience.

BY GLADYS HUNTINGTON BEVANS.

Now if you should happen to have a chance to ask a question of a person who had had a great deal of experience with children in behavior clinics, what would be one that you would think interesting?

A woman doctor who has untangled many snarls in childish behavior was asked what was one important cause of friction between parents and children, especially over disobedience. And her answer makes you think of the old saw, "Constant dripping wears away the stone." She answered, "We find that many of these parents who complain of disobedience are at their children all the time. They are constantly giving them directions.

"They do so much of this that after a while what they tell their children to do or not to do makes no impression. Or it arouses the child's resistance or antagonism."

Translate it into adult terms. Did you ever have anybody "peck" at you. Did you ever live with any one who kept an eye on everything you did, and had something to say about almost every move you made? Did you ever feel like exploding into, "O, let me alone!" to these domestic backseat drivers?

In some such way a child feels. Only he he doesn't understand himself or the situation well enough to yell, "Let me alo-o-ne!" And if he did, he'd probably be spanked. So he unconsciously sets up barriers of resistance, such as disobedience, motherdeafness, defiance, or sulkiness. And the more he does so, the more his parents keep at him—a very vicious circle indeed.

If you're having trouble with obedience, be thrifty with your directions. Be economical with your blame. Save your "don'ts," and you "do's," too, for the behavior that actually demands it. And give time for the act to be accomplished.

Try letting your child alone. Give him or her a little peace.

And if you want some practical help, send for my booklet on obedience.

[Copyright: 1932: By The Chicago Tribune.]

Sports in California

Mr. and Mrs. Oren Taft III. of Chicago and Santa Barbara snapped at Del Monte, Cal., where they recently spent part of their honeymoon. Mrs. Taft was Mrs. Ellen Trimble of Santa Barbara before their marriage last March. Mr. Taft is the son of Mr. and Mrs. Harry Lee Taft of Montocito, Cal., formerly of Chicago.
[J. P. Graham Photo.]

Pleasing Design for the Junior Miss Smart Developed in Patterned Voile

JUNIOR GIRL'S DRESS.

This pretty, girlish model is easy to make and easy to wear. It can be carried out in many materials. Perhaps voile is one of the prettiest, and it may be flowered, dotted, striped, or checked, and in place of lace for trimming, a plain color can be used.

The pattern, 2891, comes in sizes 8, 10, 12, and 14 years. Size 10 requires 2¼ yards of 39 inch material with 1⅝ yards of lace.

Order Blank for Clotilde Patterns

CLOTILDE PATTERNS.

CHICAGO TRIBUNE, P. O. BOX 587, Grand Central Station, New York City.

Inclosed find $..... Please send me the Clotilde patterns listed below:

Pattern No..... Size..... Price.....

2891.....

Name.....

Number and Street.....

City.....

State.....

How to Order Clotilde Patterns.

Write your name and address plainly on dotted lines, giving number and size of such patterns as you want. Inclose 10 cents in stamps or coin [coin preferred; wrap it carefully] for each number, and address your order to Clotilde Patterns, CHICAGO TRIBUNE, P. O. Box 587, Grand Central station, New York City.

ENGAGEMENT

Mr. and Mrs. Byron H. Knapp of Evanston announce the engagement of their daughter, Carol Louise, to Lieut. Goodman S. Branch of Little Rock, Ark.

OCEAN STEAMSHIP MOVEMENTS.

Arrived.	At.	From.
Lafayette	New York	Havre
Norfolk	Havre	Baltimore
Lancastria	Funchal	New York
Frederik VIII	Copenhagen	New York
Amer. Trader	London	New York
Gripsholm	Gothenburg	New York
Exeter	Marseilles	New York
Augustus	Genoa	New York
Kungsholm	Moide	New York
Reliance	Hammerfest	New York
Westernland	Antwerp	New York
Sailed.	**From.**	**For.**
Excambion	New York	Naples
Rochambeau	New York	Havre
St. Louis	Boulogne	New York

Gossip Acts as Good Warning to Many Women

Restrains Them from Foolish Acts.

BY DORIS BLAKE.

"In our group there is a very pretty woman of 29 of whom all the other women are scandalously jealous. They gossip terribly about her. She is married but her husband doesn't seem to mind if she goes out riding with other men. It seems to me that if he doesn't mind he is the only one to be considered.

"Certainly, it doesn't seem as if it is the neighbors' business. I can't understand why women can't be more broadminded about other women. They go on in the same catty, gossipy old way their grandmothers did.

"SABINA."

You, too, "Sabina!" You're taking a certain relish out of exposing the pretty woman's peccadillos, or I'm no judge of female behavior. Theoretically, you and I, "Sabina," and all the other women who speak our broadminded piece in public, privately rise little above the sisters who expose a fulsome delight in a "choice morsel." We all have the taste. Regrettable or not, it's part of our human cussedness.

But there's this to be said for prying into the goings on of Mrs. So-and-So and munching them over with our bridge playmates. We do denote a perfectly human interest in said neighbor. And that's a darned sight more human and natural than trying to keep the conversational tones on a toplofty level. If Mrs. So-and-So felt the onus of our chattering tongues, she'd take precaution to hide her peccadillos. Or, if she chooses to put her reputation in her neighbor's hands—that's her lookout! Why should the gossips try to save the woman's reputation when she isn't careful about it herself?

I'm not convinced that gossip, unless it is vicious, slander-mongering, isn't a fairly good thing for society. Fear of what people will say keeps many a woman tied to her knitting. As has been said by some wise person: "Gossip is a good policeman!"

It has done more to keep people on the straight and narrow path than the alleged broadmindedness you offer, "Sabina." If you'll notice, the broadminded claim invariably is presented with a toothsome bit of gossip. I like mine straight, I'm afraid.

Good Growing Weather Also Helps Insects

BY PAUL POTTER.

Nature is handing out favor to both gardeners and insect and disease pests this summer through offering almost ideal growing weather and at the same time creating conditions which favor the growth and increase of bacteria and insects feeding upon these same garden crops.

In vegetable patches and acreages in Chicago and Cook county various sized plantings of tomatoes promise a bountiful crop. Some trouble is being experienced in and near some of the suburbs in the southern portion of Cook county from early blight or blossom wilt, but the trouble is not considered serious enough to affect the hopes of a good harvest.

Sweet corn is in peril, however, for it is being revisited by what is known as Stewart's disease, a fungus infection which leaves no alternative but plowing up the rows and possibly planting in some fairly quick maturing crop of another vegetable. It has not been a menace since 1919, growers report, but this year is attacking many plantings. The chief hope is in the development of varieties resistant to this infection.

A good harvest of cucumbers for pickles is in prospect. Warm weather with sufficient rainfall has caused the hills of plants to force growth and their condition is good.

The insect called thrip is busy on onions. Gardeners who have been watching for the appearance of this insect, however, have been busy spraying their onions with nicotine solution.

Married

MRS. DAVID MANN.

Announcement is made of the marriage of Miss Lillian Segal, daughter of Ben Segal of 7729 Eastlake terrace, to David Mann, son of Mr. and Mrs. Henry Mann. Mr. and Mrs. Mann are living in Los Angeles. Both attended the University of Wisconsin. [Root Photo.]

Collins Receives High Praise for College Recital

Edward Collins, one of Chicago's eminent pianists, a pedagogue and a composer of repute, played a program in one of the Chicago Musical college summer recitals at the Punch & Judy theater yesterday morning. It is a pleasure to hear a performance from this artist, not only for the sure fingered certainty of his performance, but because he has well defined and usually persuasive ideas about interpretation.

Possibly it was too much of a task for him, as it has been for every other pianist, to bring complete conviction that the last two movements of the Beethoven Sonata, opus 28, were the equal of the first two in musical inspiration, but there could be no doubt about the first two being uncommonly stirring in his performance.

Elsewhere on his program he paid deference to the older composers, Bach, Mozart, and Paderewski's Caprice in the style of Scarlatti, also to the moderns, Debussy, Bartok, John Alden Carpenter, with a little Chopin and Liszt's paraphrase of the "Rigoletto" quartet for good measure. His audience found him an inspiring performer and gave audible evidence thereof. E. M.

Fat Girls! Here's a Tip for You

All over the world Kruschen Salts is appealing to girls and women who strive for an attractive, free from fat figure that cannot fail to win admiration.

Here's the recipe that banishes fat and brings into blossom all the natural attractiveness that every woman possesses and does it SAFELY and HARMLESSLY.

In the morning take one half teaspoon of Kruschen Salts in a glass of hot water before breakfast—cut down on pastry and fatty meats—go light on potatoes.

"It's the little daily dose that takes off the fat" and "brings that Kruschen feeling" of energetic health and activity that is reflected in bright eyes, clear skins, cheerful vivacity and charming figure.

But be sure for your health's sake that you get Kruschen. A bottle that lasts 4 weeks costs you little. You can always get Kruschen at any drug store and money back if not satisfied with results after first bottle. E. Griffiths Hughes, Inc., Rochester, N. Y.

Hair on a Woman's Face Destroys **Romance**

There's only one way to remove hair and destroy the Roots—"Electrolysis"—say the doctors, "but, beware of Novices."

Your face merits the most expert services. For twenty years we've been making women happy by Marvelous Permanent Results. Come in for advice and estimate—No Charge. All work guaranteed permanent. Only expert operators.

ELLA LOUISE KELLER
Est. 20 years—CENtral 8403
Suite 2405, 25 E. Washington St.
Chicago, New York, Minneapolis

Domino
Cane Sugars
Refined in U.S.A.
"Sweeten it with Domino"

FASTEST CABIN LINER IN THE WORLD

MAIDEN VOYAGE To EUROPE AUG. 10

As in the days of "Clipper Ships"
AMERICA LEADS THE WORLD!
The mighty new **MANHATTAN**

America again leads the world with the fastest Cabin Liner afloat. Here's what she offers the exacting American traveler:

Seven huge passenger decks with passenger elevators between. Pompeian swimming pool. Gymnasium. Children's playrooms. Verandah cafe. Smart shops. Beauty parlor. Telephone in room. Every room with full size beds—not a berth in Cabin, Tourist or Third Class. Almost every Cabin room with private bath or shower and toilet.

For complete information apply to your local agent. He knows travel values.

UNITED STATES LINES
ROOSEVELT STEAMSHIP COMPANY, Inc., General Agents
Company's Office, 180 No. Michigan Ave., Chicago. Tel. RANdolph 8040

LARGEST SHIP EVER BUILT IN AMERICA

AMUSEMENTS.

APOLLO Mat. Today, 25c to $1
EVERY NIGHT—50c to $2
ALSO MATS. THURS., FRI. & SUN., 25c-$1
LEW LESLIE'S NEW ANNUAL MUSICAL REVUE
"CLOWNS IN CLOVER"
with WALTER WOOLF and 100 Others

WRIGLEY FIELD
CLARK AND ADDISON STREETS
BASEBALL TODAY
Cubs vs. Brooklyn
GAME AT 2 P. M.
Box Seats on Sale at A. G. Spalding & Bros., 211 S. State St., and Wrigley Field.

Informal Dinner Dances $1.00 ABOARD giant liner "TIONESTA" Friday evenings during Summer. Ph. Wab. 6474 for details. D. J. Kennedy, Passenger Agent.

BRITISH SAIL FOR CANADA TODAY ON 'SHIP OF HOPE'

Baldwin Leads Delegates to Imperial Conference.

BY JOHN STEELE.

[Chicago Tribune Press Service.]

LONDON, July 12. — In England they call the S. S. Empress of Britain, Britain's newest and finest liner, the "ship of hope." The liner sails tomorrow for Quebec carrying delegates to the imperial economic conference at Ottawa which opens July 21.

No vessel ever sailing from Britain carried a more important passenger list. Seven members of the British cabinet headed by Stanley Baldwin, lord president of the council and deputy prime minister, and about 100 government experts and minor ministers will be aboard.

There are also delegations from India, south Africa, and Rhodesia. They will be joined at Ottawa by delegates from Australia, New Zealand, northern Ireland, and the Irish Free state.

Young MacDonald Publicity Man.

Two members of the northern Ireland delegation—H. M. Pollock, minister of finance, and W. D. Scott, minister of commerce—will sail on the Empress of Britain with the British delegates. Malcolm MacDonald, son of the prime minister, and undersecretary for dominions, will handle the publicity for the British delegation. He won his spurs for this post at the London naval conference.

The ship's passengers will be increased by more than 100 representatives of trade and economic bodies. They will act as observers, advisers, and lobbyists.

The Indian delegation is headed by Sir Atul Chatterjee, former high commissioner for India in London; south Africa by N. C. Havenga, minister of finance, and Rhodesia by H. U. Moffat, premier.

The Empress of Britain has been dubbed the "ship of hope" because Britain hopes the conference will succeed in diverting almost one-third of the world's trade to Great Britain and her dominions to the disadvantage of the United States, Argentina, and other foreign countries now holding a large share of the British commonwealth trade.

Interests Are Conflicting.

That there is little more than hope in the opinion of many well informed observers here. The interests of the various dominions are so conflicting it is difficult to see how their accommodation can be attained. Ireland, New Zealand, and Australia are competing to feed Britain. South Africa and Australia are competing for the British market for fruit and wine. Canada and Australia for wheat, and Canada and Britain on manufactured goods to the rest of the empire and so on.

So far efforts to secure imperial advantages have failed. A few weeks ago a delegation from the Lancashire textile industry returned from Canada without having secured from this dominion any concessions which would benefit Lancashire at the expense of Canada's infant cotton industry. Similarly, efforts made to secure a monopoly in the Canadian market for British iron and steel manufactured metal goods were without success. Canada assumed the attitude that she was willing to give Britain preference over other natons, but was not willing to lower her tariff enough to let British goods in at all unless they were of a kind not manufactured in Canada.

In addition to economic questions, the important constitutional issue of the Irish Free state's relation to the empire must be faced. President Eamon de Valera of the Free state, in trying to abolish the oath of allegiance to the crown and withhold payments on land annuities due Britain, has raised a question of good faith.

Farmers See Market Peril in British Economic Parley

BY PAUL POTTER.

American farmers will be interested bystanders, very much interested in the outcome of the economic conference which opens next week in Ottawa, Canada, and at which efforts will be made by leaders of the British empire to mold the British nations and dominions into an economic unit.

Announcement that the farmers of Canada and Australia would try to obtain the lucrative English market for their products, in exchange for preferred use of products from the British Isles, was the cause of this attention on the part of American producers.

Farm Markets Threatened.

Officers of farm organizations expressed the view that while the situation was fraught with danger for American farm products, they could do little except through regular governmental channels of international trade negotiations.

Next to Germany, the United Kingdom is the largest foreign buyer of American cotton, lard, wheat, flour and leaf tobacco. With other countries in the empire, England also buys most of our corn exports and large amounts of butter, bacon, apples, rice, poultry and beef products.

Export figures for the years 1927 to 1930, show that England has been taking an average of 1,823,000 bales of cotton, one-fifth of our yearly exports. Canada has been the largest foreign buyer of corn, taking an average of 8,866,000 bushels, or 41 per cent of American exports.

Heavy Buyers of Flour.

The United Kingdom, these figures disclose, has been buying nearly one-fourth of all American flour exports, and an average of 29 million bushels of wheat yearly, 23.3 per cent of the total wheat exports for the period studied.

Tobacco farmers also have found the United Kingdom their best foreign buyer of leaf tobacco. Forty-four eign buyer of leaf tobacco.

The tobacco, rice, cotton and fruit farmers were seen yesterday as less fearful of the new economic order the British seek to create than are the corn belt, dairy and grain farmers.

SHOWS EXPENSES OF GOVERNMENT CAN BE REDUCED

Urbana, Ill., July 12.—[Special.]—An even greater saving than for the year ended June 30, when $471,700 had been effected is expected the coming year at the University of Illinois. The budget will be presented to the trustees by President Harry Woodburn Chase at the trustees monthly meeting in Chicago tomorrow.

According to Prof. Lloyd Morey, comptroller, every department of the university contributed to the saving last year by turning back a substantial part of its annual allotment unused. As a result, the university has been able to refrain from calling upon the state for a substantial portion of the appropriation made to it by the last general assembly.

Considerable other business is expected to come before the board of trustees at its meeting tomorrow.

Knit your own Suit

No wardrobe feels complete, nowadays, without at least one knitted suit or dress. Now you can make your own by joining our class. Instruction is free if materials are purchased here. There is a wide choice of colors, styles, and yarns. Featured:

Crevenna Wool, 200 yards.....90c ball

Crepe Zephyr Wool, 100 yards...45c ball

Silvenna Floss, 200 yards.....75c ball

Art Needlework, Second Floor.

CARSON PIRIE SCOTT & CO

RESORTS AND TRAVEL — TOURS.

~Thrilling Reductions!~

CANADA CRUISE

GEORGIAN BAY

• *The Jewel of the Lakes* •

$32.50 — 4 DAYS 4 NIGHTS — THE SHIP IS YOUR HOTEL — Includes MEALS & BERTH

1100 Mile Cruise

S. S. North American going, S. S. South American returning. Phone, call or write for "Blue Book on the Blue Lakes."

TIRED • FOOTSORE • WEARY?

Lv. Chicago..... 4:00 P. M.....Saturday
Cruise Lake Michigan
Ar. Mackinac.... 2:00 P. M.....Sunday
Time for Drive Around Island
Lv. Mackinac.... 4:30 P. M.....Sunday
Cruise Lake Huron and Georgian Bay
Ar. Parry Sd..... 9:30 A. M.....Monday
5 Hours Ashore to Sample Canadian Hospitality
Lv. Parry Sd..... 2:30 P. M.....Monday
Sunset Cruise 30,000 Islands
Ar. Mackinac.... 6:30 A. M.....Tuesday
4 Hours Ashore. Golf, Ride, Swim
Lv. Mackinac.... 10:30 A. M.....Tuesday
Deck Games, Dancing, Ship Revels
Ar. Chicago..... 8:00 A. M.....Wednesday

COOL • CALM • COLLECTED

$ MACKINAC CRUISES

$22.50 Round Trip — Meals and Berth Included

Sail from Chicago Wednesday 4 P. M. Return Saturday 8 A. M.
One night stop-over. Room with bath and delicious meals at Grand Hotel, including our cruise to and from the Island—All expense.....$29.00

Sail from Chicago Saturday 4 P. M. Return Wednesday 8 A. M.
Two nights stop-over. Room with bath and delicious meals at Grand Hotel, including our cruise to and from the Island—All expense.....$36.50

These cruises as popular in the Midwest as the short ocean cruises in the East. S.S. North American and S.S. South American afford the luxuries of an ocean liner.

Ask any Ticket Agent or Travel Bureau or

Chicago, Duluth & Georgian Bay Transit Co.
110 W. Adams St., Chicago - Phone Randolph 2960

WISCONSIN.

THE DELLS

of the Wisconsin River

NATIONALLY FAMOUS for Their Striking and Unique Scenic Beauty

For full information as to scenic trips, motor routes, write for descriptive folder to

THE DELLS Associated Boat Lines

Wisconsin Dells, Wisconsin

Formerly Kilbourn

Excursion via Milwaukee Road every week end Friday, Saturday and Sunday

Season May 1—November 1

The Sports Shop of the Men's Store

A Clearance Sale Of Steel Shafted Golf Clubs

95c, $1.95

A limited quantity of 7" two pocket bags with hoods. Made of imported lightweight Burbank Cloth. $3.95

Other July Clearance Items

Imported Wool Golf Hose	$1.15
Khaki Outing Breeches	$1.95
Pull-over Sweaters	$3.50

The Sports Shop of the Men's Store—Second Floor

CARSON PIRIE SCOTT & CO

These Values Outshine Any We Have Seen in Silver-Plated Stemware

$1

Your summer table, to be a social success, must have some of this stemware in softly lustrous finish. We have never seen such quality at such a low price.

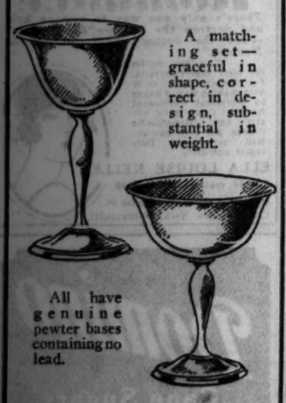

A matching set—graceful in shape, correct in design, substantial in weight.

All have genuine pewter bases containing no lead.

The rims are carefully finished with especial regard for the sanitary feature.

Also Available at $1 Each, Iced Tea Beakers and Orange Juice Beakers

Silverware, First Floor.

CARSON PIRIE SCOTT & CO

RESORTS AND TRAVEL — WISCONSIN

Alpine Resort

EGG HARBOR

Door County, Wisconsin

A scenic concrete lake shore drive direct to Door County. Enjoy a summer outing at beautiful Alpine, the scenic Switzerland of America. Modern 100-room, steam heated hotel, private baths, spacious lobbies and rest rooms. 50 cottages on Green Bay waters. 250 acres woods and cliffs. See the islands and shores on our staunch and speedy cruiser "Tyrol." Now building our own airport. Play golf on our sporty Alpine links, tennis, fishing, boating, saddles horses, dancing, orchestra, musical entertainments, sandy beach. Free from mosquitoes. Excellent cuisine. Write for illustrated folder A.

CASTLE GARDEN RESORT, Inc.

LAKE NAMEKAGON

Best of foods, beds. Fishing of all kinds. Modern, homelike accommodations. Write for illustrated booklet and reservations.

CABLE, WIS.

LAWSONIA COUNTRY CLUB HOTEL

GREEN LAKE, WISCONSIN

Finest in Midwest. Write Hotel for booklets or phone Chicago office, Andover 1331.

EVERETT'S RESORT

Largest and Most Popular in the North Woods. Thomas Marriott, Mgr., Eagle River, Wis.

HOTEL GENEVA Lake Geneva, Wis.

Modern with or without bath. 18 hole golf course all outdoor sports.

PHONE FOR RESERVATIONS

RESORTS AND TRAVEL — WISCONSIN.

MOEN'S PARK RESORT

LODGE. Hot and cold water in all rooms. De luxe cottages with inside baths and lavatories. Chain five lakes. Golf, water toboggan, perfect beach, fishing. Dancing in recreation bldg. Rustic dining hall. Reas. rates. Write for illustrated folder and marked road map. MR. and MRS. FRED A. RISBERG, RHINELANDER, WIS.

LAKESIDE

ON PEWAUKEE LAKE, WIS.

A real vacation retreat only 2½ hours from Chicago by motor. New low rates. Write for folder "L".

SHORE PLACE ON BEAUTIFUL LAKE RIPLEY

No other resort like it. Beautiful, furnished cottages. Also single and double rooms. Bath. Finest meals. 18 holes of golf. Tennis. Boating. Bathing. Fishing. Only 110 miles from Chicago. Booklet FREE. Write G. Wahl, Cambridge, Wis.

THE PINES HOTEL AND COTTAGES

Modern equip. Dancing, Tennis and Golf. Saddle Horses. Closest to fine bass fishing grounds.

N. HAINES, STURGEON BAY, WIS.

EAGLE INN EPHRAIM, WIS.

One of the better resorts in Door County, Wisconsin's Wonderland. Write for folder.

COME TO EAGLE RIVER

For complete resort guide write Municipal Information Bureau, Eagle River, Wis.

UP AMONG THE PINES

R.R. Cottages. Real Sleep. Golf, tennis, boating, bathing, fishing. Delightful cuisine. Reduced rates. Illus. Folder. NICKEL'S RESORT, Tomahawk, Wis.

MICHIGAN.

MUSKEGON

CHICAGO'S Most Accessible Playground

Sandy Beaches. 1,200-Acre Dunes Park. 400-Room Hotel. Five Golf Courses. Excellent Fishing. Write Dept. A.

CHAMBER OF COMMERCE MUSKEGON MICHIGAN

Gravel Lake — Mollick's Resort

Cottages, compl. furnished for housekeeping, only $10 week up, with boat. 12 day. Good roads. Groceries at resort. Amusements. Best fishing. M. M. MOLLICK, Lawton, Michigan.

SYRINGA BLUFF SOUTH HAVEN, MICH.

700 ft. private sandy beach; modern conveniences; all sports and recreations; cottages or rooms. Write Ermina Moore or phone 122. Gentiles.

The Saltzman Mineral Springs and HOTEL

Treated Rheumatism, Nervous Diseases 25 yrs. Health & recreation. Low rates. Booklet free. DR. W. E. SALTZMAN, Benton Harbor, Mich.

WISCONSIN.

CABOT LODGE

AND 40 COTTAGES AT CABOT POINT

Wisconsin's Beauty Spot. Fishing, Boating, Tennis, Swimming, Dancing, etc. We guarantee better meals, with better service, than that often to be met Summer Resort in Door County. Write for Folder and Rates. H. A. CABOT, STURGEON BAY, WISCONSIN.

MICHIGAN.

ROCHDALE INN MONTAGUE, MICH.

Fixed Cost Outings

Leaving Chicago on S. S. Alabama any Saturday at 10 A. M. Returning following Saturday night 8 P. M. $31.50

Leaving Chicago any Monday morning at 8:30 A. M. and returning following Saturday 8 P. M. $24.50

INCLUDES ALL EXPENSES

Dancing every night; 8 piece orchestra. For booklet and reservation call or write Chicago Office, 166 N. La Salle St., Room 808 Phone Dearborn 5813

SAUBLE INN AND COTTAGES on Hamilton Lake, LUDINGTON, MICH.

FAMOUS FOR ITS WONDERFUL MEALS. Write for Special All Expense Paid Plan. Unsurpassed Fishing. 18-Hole Golf Course. Private Baths. Excellent Bathing Beach. Free Boats. Tennis, Horseshoe Courts. 12-Piece Orchestra for meals and dancing. Saddle Horses. New Beds with Innerspring Mattresses. Rates, $18 per week up, including meals. Largest, most modern resort in County. Gentiles. Illustrated booklet. Chicago Office, Merchandise 2211. IF YOU DON'T ENJOY YOUR STAY AT SAUBLE INN YOU DON'T OWE US A PENNY

NEVER MIND ON EAST SHORE INDIAN LAKE

A cool, delightful mountain-like lodge. Running water in rooms. Superior meals. Private bathing beach. Splendid golf, dancing, riding, boating, 'n everything. 165 miles from Chicago. Gentiles. MR. & MRS. O. M. COTTEN, BOWAGIAC, MICH.

Cozy Resort Pleasure, Comfort. Outside rms.; elect. light. Mod plbg.; home cooking. Plenty fried chicken. Bathing. Dupue, Lavillion. Saddle horses. $10.00 wk. Gentiles. P. L. HARRINGTON, South Haven, Mich.

RESORTS AND TRAVEL — MICHIGAN. — TOURS.

ILLINOIS SCENIC WONDER SPOT

STARVED ROCK HOTEL

UTICA, ILLINOIS — *Nicholas Spiros, Mgr.*

Ideal vacation spot for week-ends or longer. 980-acre State Park. Saddle Horses, Boating, Swimming, Dancing, Hiking and Golf.

A Complete Day — $3.00 Per Person

(Including 3 Appetizing Meals and Delightful Room)

Special Rates to Parties of Eight or More

Delicious Chicken or Steak Dinners $1.00

★ *Make Your Reservations* ★

A. W. Wolfe, Chicago Representative, 110 S. Dearborn St. Randolph 0627, or Route 7 Phone Utica, Ill., 161—Reverse Charges Route 7

Ocean Travel.

GERMANY $5.95

A DAY! See castles, ancient towns, modern cities, mountain and sea resorts. Independent tours cover all travel expenses. Offered by leading travel bureaus. Write for Booklets "Combination1932"

GERMAN TOURIST INFORMATION OFFICE 665 FIFTH AVENUE NEW YORK, N. Y.

MICHIGAN.

COSTS LESS than GAS and OIL!

SOUTH HAVEN EXCURSION

DAILY 9:45 A.M. Home 10 P. M. $1.25 Round Trip

SAT. 2 P.M. (Stop-over) $1.75 one way $3.00 Season Round Trip

SUN. 9:45 A.M. Home 10 P.M. $1.50 one way $1.75 Round Trip

Dancing Free on Exc. Ships

OTHER SERVICE:

FRIDAY.....10:45 P. M.
SATURDAY.....11:59 P. M.
Daily (Ex Sun.) S.S. Bainbridge 7:30 P. M.
SUNDAY S. S. Bainbridge.....7:00 P. M.
S. S. Bainbridge, $1.25 Each Way

City Office, 140 S. Dearborn St., Room 204 Marquette Bldg. Phone Whitehall 4800

GOODRICH STEAMSHIP LINES

Docks: Navy Pier

All Schedules Daylight Saving Time

BELVEDERE BEACH So. Haven Michigan

Beautifully situated on the lake. Wide, sandy beach. Same management for 34 yrs. Send for booklet. MRS. E. T. HINTED Prop.

Vacation Directory FREE

Ask Miss Howe to give you information on West Michigan. Call at 161 N. Michigan Ave. Phone FRA. 3896.

Ocean Travel.

AUSTRALIA

NEW ZEALAND, SOUTH SEAS via Tahiti and Suvaloa

Mail and Passenger service from San Francisco every 28 days.

For Fares, etc., apply Union S. S. Co., 230 California St., San Francisco, or James P. Robertson, Inc., 333 N. Michigan Ave. Phone State 7254-5255, or any tourist railroad or steamship agent.

"BEST IN TRAVEL"

RAYMOND & WHITCOMB CO. 176 North Michigan Ave., Chicago Telephone State 8615

PROTECT YOUR FUNDS WITH THE NEW DOLLAR SIZE AMERICAN EXPRESS TRAVELERS CHEQUES

MEDITERRANEAN and all Europe. De luxe service on famous express lines via the smooth Southern Route preferred by American travelers. ITALIAN LINE, 318 So. Dearborn St.

NEW YORK TO MARSEILLES OR NAPLES First Class Only No Second or Third. $150

AMERICAN EXPORT LINES 327 So. La Salle Street Chicago

for Chicago Tribune Readers!

BARGAIN DAY LAKE EXCURSION

to SOUTH HAVEN, MICHIGAN

$1 ROUND TRIP

THURSDAY, JULY 14, ONLY

LEAVE 9:45 A. M.—HOME 10 P. M.

Chicago's EXCURSION Steamship

S. S. City of SAUGATUCK

Children Under 5 Years Free—5 to 12 Years, 50c

Pack the Lunch Basket and Bring the Whole Family

Tribune Readers will find Free Parking Space at Docks

DOCKS: NAVY PIER Phone Whitehall 4800

ILLINOIS.

ILLINOIS SCENIC WONDER SPOT

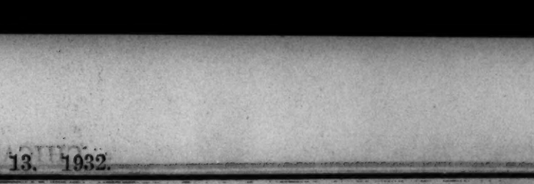

STARVED ROCK HOTEL

UTICA, ILLINOIS — *Nicholas Spiros, Mgr.*

Ideal vacation spot for week-ends or longer. 980-acre State Park. Saddle Horses, Boating, Swimming, Dancing, Hiking and Golf.

A Complete Day — $3.00 Per Person

(Including 3 Appetizing Meals and Delightful Room)

Special Rates to Parties of Eight or More

Delicious Chicken or Steak Dinners $1.00

★ *Make Your Reservations* ★

A. W. Wolfe, Chicago Representative, 110 S. Dearborn St. Randolph 0627, or Route 7 Phone Utica, Ill., 161—Reverse Charges Route 7

Ocean Travel.

GERMANY $5.95

A DAY! See castles, ancient towns, modern cities, mountain and sea resorts. Independent tours cover all travel expenses. Offered by leading travel bureaus. Write for Booklets "Combination1932"

GERMAN TOURIST INFORMATION OFFICE 665 FIFTH AVENUE NEW YORK, N. Y.

MICHIGAN.

COSTS LESS than GAS and OIL!

SOUTH HAVEN EXCURSION

DAILY 9:45 A.M. Home 10 P. M. $1.25 Round Trip

SAT. 2 P.M. (Stop-over) $1.75 one way $3.00 Season Round Trip

SUN. 9:45 A.M. Home 10 P.M. $1.50 one way $1.75 Round Trip

Dancing Free on Exc. Ships

OTHER SERVICE:

FRIDAY.....10:45 P. M.
SATURDAY.....11:59 P. M.
Daily (Ex Sun.) S.S. Bainbridge 7:30 P. M.
SUNDAY S. S. Bainbridge.....7:00 P. M.
S. S. Bainbridge, $1.25 Each Way

City Office, 140 S. Dearborn St., Room 204 Marquette Bldg. Phone Whitehall 4800

GOODRICH STEAMSHIP LINES

Docks: Navy Pier

All Schedules Daylight Saving Time

BELVEDERE BEACH So. Haven Michigan

Beautifully situated on the lake. Wide, sandy beach. Same management for 34 yrs. Send for booklet. MRS. E. T. HINTED Prop.

Vacation Directory FREE

Ask Miss Howe to give you information on West Michigan. Call at 161 N. Michigan Ave. Phone FRA. 3896.

Ocean Travel.

AUSTRALIA

NEW ZEALAND, SOUTH SEAS via Tahiti and Suvaloa

Mail and Passenger service from San Francisco every 28 days.

For Fares, etc., apply Union S. S. Co., 230 California St., San Francisco, or James P. Robertson, Inc., 333 N. Michigan Ave. Phone State 7254-5255, or any tourist railroad or steamship agent.

"BEST IN TRAVEL"

RAYMOND & WHITCOMB CO. 176 North Michigan Ave., Chicago Telephone State 8615

PROTECT YOUR FUNDS WITH THE NEW DOLLAR SIZE AMERICAN EXPRESS TRAVELERS CHEQUES

MEDITERRANEAN and all Europe. De luxe service on famous express lines via the smooth Southern Route preferred by American travelers. ITALIAN LINE, 318 So. Dearborn St.

NEW YORK TO MARSEILLES OR NAPLES First Class Only No Second or Third. $150

AMERICAN EXPORT LINES 327 So. La Salle Street Chicago

TOURS.

A delightful economical vacation

7 day cruise CHICAGO BUFFALO and Return **$67.50**

INCLUDING MEALS AND BERTH

S. S. Tionesta sails from Navy Pier, Chicago, Fridays at 11:00 P. M., C.S.T.

This year spend your vacation where you won't have to spend all your money. Load your bags aboard a Great Lakes Transit liner and your load of vacation worries is over. From then on the palatial ship becomes your floating home for many days of delightful sailing through regions rich in beauty . . . steeped in historical lore.

You'll spend joyful, restful hours on deck. You'll eat meals that make you sigh with satisfaction. You'll meet new friends and see new lands of enchantment. You'll come home relaxed, refreshed, rejoicing that your Great Lakes Trip was the prime vacation of them all.

GREAT LAKES TRANSIT CORPORATION

Frequent Sailings To and From

Buffalo (Niagara Falls), Cleveland, Detroit, Mackinac Island, Sault Ste. Marie, Houghton, Duluth, Chicago, Milwaukee.

For full information apply any Tourist or Railroad Agent or B. J. Kennedy, G. A. P. D., 203 So. Dearborn St., Chicago, Ill., Wabash 6474.

Informal dinner dances aboard ship Fridays, 7 to 9 P. M.—$1.00

SUMMER CIRCLE-TOURS By Greyhound

The year's greatest vacation idea! Made possible only by the extraordinary choice of routing afforded by Greyhound Lines. Go to your chosen vacation spot one way and return another route at no extra cost. Double the pleasure of your trip. Latest type parlor coaches . . . cool shaded highways.

60 Day Round Trips

Los Angeles	$62.10	Minneapolis	$14.40
Duluth	21.40	Wiscon. Dells	7.00
Wasau	9.00	Winnipeg	33.90
Lake Geneva	3.00	Milwaukee	3.00
Colo. Springs	40.50	Denver	37.80
Muskegon	6.00	Detroit	6.00
Indianapolis	6.00	St. Louis	6.00
Lansing	4.95	Cleveland	12.00
Buffalo	16.15	New York	29.65
Tulsa	25.50	Kansas City	17.50

AND ALL-EXPENSE TOURS — Carefree, complete, supremely economical vacations. Transportation both ways, and at your destination hotel accommodations, sight-seeing, entertainment . . . everything arranged in advance.

A few sample low fares: New York City (7 days) $46.15, Niagara Falls (5 days) $26.15, Bella Vista (7 days in the Ozarks) $50.35, Detroit (3 days with option of Pilgrimage tour to Father Coughlin's Shrine) $14.00, Washington (11 days) $51.25.

Ask about glorious Colorado "Top o' the World" all-expense tours, from Denver, Colorado Springs and Pueblo. For free folders describing Greyhound service everywhere, call or write

HOGLE-SPEARS TOURS GREYHOUND LINES

164 North State Street

Phone WABash 7700

Union Bus Depot, 1157 S. Wabash: Loop—112 W. Randolph, 503 W. Madison: South—6362 Stony Island: North—Wilson & Rdwy.

Jan. 7, 1933

The "Queen of Cruising Steamships" leaves New York for that greatest of de luxe travel adventures—38,000 miles, 4½ months.

RESOLUTE WORLD CRUISE

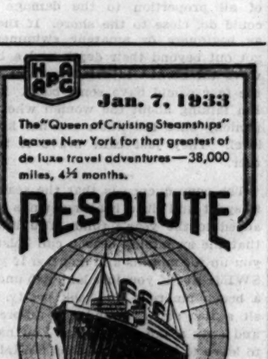

All thirty countries are visited in ideal weather. A wealth of Shore excursions are included in low rates, $2,000 up. Your Travel Agent can advise you.

HAMBURG-AMERICAN

177 No. Michigan Ave. Chicago

GRACE LINE

NEW YORK CALIFORNIA South and Central America

BERMUDA LOW ALL-EXPENSE TOURS 4 days, $60 up; 9 days, $90 up; 13 days, $114 up. Regular sailings via Monarch of Bermuda. Tourist Agents or Furness Bermuda Line, 307 N. Michigan Ave.

West Indies and Caribbean Cruises

From New York, 10 to 20 days, $95 up. From New Orleans, 5 to 16 days, $65 up. UNITED FRUIT CO., 111 W. Washington St.

BERMUDA CRUISES

6 DAYS—$80 UP. FROM BALTIMORE EVERY SATURDAY AT 5 P. M. Clyde-Mallory Lines, 323 Marquette Bldg.

The Shortest Bridge to Europe

CUNARD & ANCHOR LINES

348 No. Michigan Ave., Chicago

Fortnightly De Luxe Service to SOUTHERN FRANCE, ITALY, EGYPT PALESTINE AND SYRIA. AMERICAN EXPORT LINES 327 S. La Salle St., Chicago

ILLINOIS

Crystal Lake Country Club Properties

Route 19, Crystal Lake, Illinois

18-hole Golf Course open to public. Also Clubhouse for week-end parties, tournaments, and bridge parties. Lake Bathing. Write for full information and rooms. John Daehler, Mgr. and Rcvr., Ph. Crystal L. 315.

MASSACHUSETTS.

NEW OCEAN HOUSE SWAMPSCOTT MASS

AMERICA'S FOREMOST OCEAN RESORT .... BOOKLET

CANADA.

Royal Muskoka

Canada's finest summer hotel in the heart of the Muskoka Lakes. All outside rooms with fascinating vistas of forest lake and island. Golf, fishing, etc. Malaria and hay fever unknown. Overnight from leading U.S. points. Rates, motor guide. Royal Muskoka Hotel, Box 9, Gravenhurst, Ont.

SECTION TWO
SPORTS MARKETS
WANT ADS

Chicago Daily Tribune

THE WORLD'S GREATEST NEWSPAPER

WEDNESDAY, JULY 13, 1932. *** 15

"Sold the wardrobe trunk advertised the day after my Tribune Want Ad ran!"—H. Baum, 1902 E. 71st St.

Regardless of what you want to sell, rent or exchange Tribune Want Ads can find prospects. Call Superior 0100—Adtaker

CUBS WIN IN NINTH, 4-3; MALONE STOPS BRAVES

GREET GERMAN BOXERS MONDAY WITH PARADE, SONG

CHORUS OF 100 TO BID WELCOME TO 8 CHAMPIONS

All Societies, Clubs Invited to Join.

Berlin Writer Here

SIEGFRIED HEINZ REICHMANN, sports writer for the Ullstein Press News Service of Berlin, arrived in Chicago last night to cover the international bouts between Germany and the United States. He will write a series of articles on the German team for The Tribune.

BY ARCH WARD.

The first words the amateur boxing champions of Germany will hear when they arrive in Chicago will be "Sei gegrüsst in unserer Mitte," the German song of welcome.

The song will be sung by a chorus of 100 from the United German Singing society under the direction of Adolph Gill, president of the Teutonia Singing society.

Plans for the reception of the German team at the Union station Monday were completed last night at the Germania club by representatives of several German organizations. They also discussed arrangements for the public reception to be given the visiting fighters at the Germania club the night of July 23.

The Berlin boxers, accompanied by Frederich Burger, president of the German Boxing association, will arrive on the Golden Arrow of the Pennsylvania railroad at 1 p. m., daylight savings time, Monday. The song of welcome will be sung while they are leaving the train.

Will Visit Mayor.

Immediately after their arrival they will be escorted to Mayor Cermak's office for Chicago's official greeting. The parade will form in Canal street between Jackson and Adams. A special detail of police has been assigned by Capt. John Stege of the Des Plaines street district to clear this block of traffic.

The procession will be headed by color bearers carrying flags of the United States and Germany. They will be followed by a band, soldiers from the Medill post of the American Legion, German war veterans, officials' cars and members of the reception committee. The fighters in open cars with banners telling who they are and why they are here will bring up the rear.

The parade will move east on Jackson to La Salle and north on La Salle to the mayor's office in the city hall.

Train at Germania Club.

After the reception at the city hall the team will be taken to the Ambassador hotel, where they will be quartered during their stay in Chicago. They will train and eat at the Germania club, within walking distance of the hotel.

The following invitation to all German organizations to participate in the welcome to the guests from the fatherland was issued last night by R. G. Scheunemann, president of the Germania club, and H. C. Hintzpeter, president of the German club:

"Neither the German club nor the Germania club wishes to convey the impression that we alone are sponsoring the reception to the German boxers. We have taken the initiative because we have clubhouse facilities, but we are hopeful that all of Chicago's German groups will coöperate to make this an event the boys from Germany will remember the rest of their lives."

Judge Walter P. Steffen, chairman of the reception committee, presided at last night's meeting. The guest speaker was Dr. H. F. Simon, German consul.

CHICAGOANS BOX

BY WILFRID SMITH.

[Chicago Tribune Press Service.]

Lake Wawasee, Ind., July 12.—Hans and Franz, not to mention Erich and Heinrich, took a licking this after-

[Continued on page 17, column 2.]

Whip Chicago!

That's the slogan the German boxers will carry into The International Golden Gloves Bouts between the

United States and Germany

at SOLDIERS' FIELD July 26

If you want to see how far it gets them

BUY YOR TICKETS NOW at the Tribune Public Service Office, 1 South Dearborn Street, *or from the* GOLDEN GLOVES TICKET MANAGER, TRIBUNE TOWER

Priced at 55c, $1.10, $2.20, $3.30

THE GUMPS—LET TOMORROW TAKE CARE OF ITSELF.

THAT MAID— WHAT ON EARTH AM I GOING TO DO WITH HER? LOOK— MY NEW BOTTLE OF PERFUME, BROKEN IN A MILLION PIECES— SHE BREAKS EVERYTHING SHE TOUCHES—
TILDA— I'M GETTING DISGUSTED WITH YOU— LOOK AT THIS! LAST WEEK YOU DROPPED ONE OF MY SERVICE PLATES AND TOOK A CHIP OUT OF IT— YESTERDAY YOU DROPPED A BREAKFAST TRAY WITH MY BEST DISHES ON IT— LAST NIGHT YOU BROKE THE CRYSTAL WATER PITCHER— AND TODAY YOU BREAK MY BOTTLE OF PERFUME— WHAT IS GOING TO HAPPEN NEXT?
Reg. U. S. Pat. Off.; Copyright, 1932, by The Chicago Tribune.
WHAT WILL YOU BREAK TOMORROW?
NOTHING— MRS. GUMP— YOU CAN SET YOUR MIND AT EASE— TOMORROW IS MY DAY OFF—
SIDNEY SMITH

HARD WORK STARTS, BUT GOLDEN GLOVERS LIKE IT

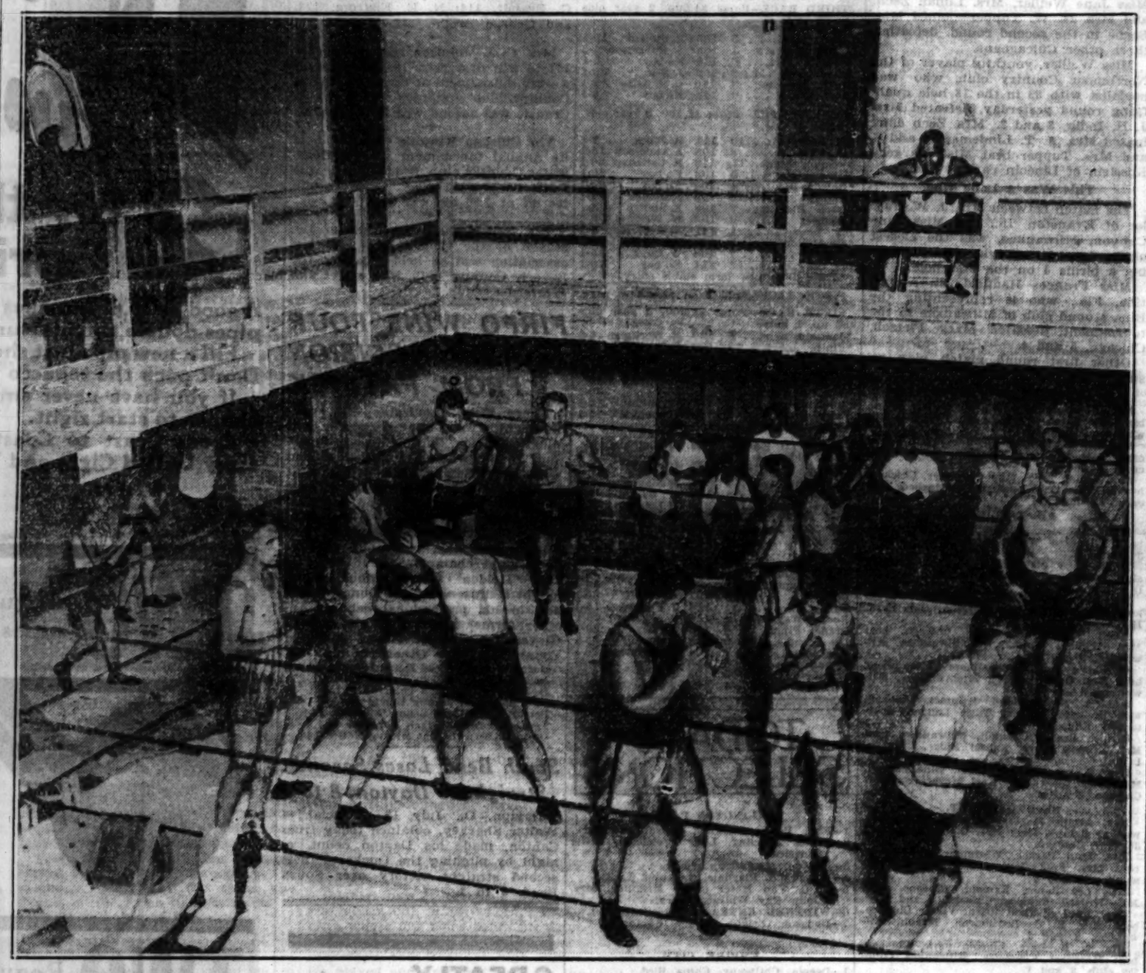

Chicagoland boys who are assembled at Lake Wawasee, Ind., Golden Gloves training headquarters, indulge in their first strenuous conditioning chores for the international bouts with Germany's amateur champions at Soldiers' field on July 26. Shadow boxing was the first course, but before long they will slug it out among themselves for the right to single out a German opponent. (TRIBUNE Photos.)

International Victory No. 31 Goal of German Lightweight

[Chicago Tribune Press Service.]

ABOARD THE EUROPA, July 12.—When Franz Kartz steps into the Soldiers' field ring at Chicago on July 26 to meet the Golden Gloves lightweight champion he will be making his 31st start in international competition.

Kartz, 25 year old electrical worker from Oberhausen, a small town in Thuringia, has had 150 fights, 132 of which he won. He was defeated only ten times and boxed eight draws. Thirty of his victories have been scored against boxers from other nations.

Franz is determined to make his 31st start a victory and is one of the most diligent workers among the eight German champions who today put in their second day of training on the decks of the Europa, which is carrying them to America.

In the last international competition, the Four Nations tourney, he represented the German Amateur Sport association and was victorious in eight lightweight bouts.

Possessed of a teasing, aggravating style and better than average lightweight punch, Kartz strangely enough attributes his selection on the German team more to a hamburger sandwich and a stein of beer than to his own prowess.

Foe Fills Up on Beer.

In the elimination tourney, in which the champions for the American trip were selected, Kartz won his first bout by a knockout over one, Kurt Leitner. The outstanding challenger for Kartz's title whipped Heinrich Schmedes of Dortmund. This challenger, Hans Donner, then was to meet Kartz for the title and Chicago trip.

So elated and hungry had Donner become in the course of his success, however, that he went out and ate a hamburger sandwich and drank a stein of beer just before he was to box Kartz. At the weighing in he was one pound overweight, and the man he vanquished, Schmedes, was ordered to take his place. Kartz beat Schmedes easily, but he admits he had his misgivings about Donner up until the hamburger and beer entered into the scheme.

No Reason for Apprehension.

Kartz's apprehension was ill founded, boxing experts say. He would have whipped Donner as convincingly as he did Schmedes, they claim. His unorthodox style that has become known to amateur boxing fans in all the principal sporting centers of the fatherland is almost unfathomable, some boxing men declare.

He is the German counterpart to the American's Jimmy Slattery. He hops about the ring much after the fashion of a man jumping the rope, his arms dangling at his sides and his body erect. He punches with either hand. On the offensive, he lowers his head, assumes a crouch and wades in swinging both hands in short straight punches to the body and head much like Jack Kid Berg, the Britisher.

Kartz's start in boxing was due more to environment than a hankering for pugilistic acclaim.

"Right opposite my home," he explained, "there is a boxing club. The pleasure and excitement this club provided for other boys made me envious. I begged my mother to let me join but she refused. Consistent pleading, though, soon overcame her and she reluctantly gave her permission. I don't think she is sorry, now that I'm going to have a chance to see America and box in Chicago.

"Mother is over 60 years old," he continued. "I arranged with neighbors to take care of her while I am away. I am her only child and her only support; it made it a little difficult to leave under those circumstances, but my boss at the electric shop is going to call occasionally to see that everything is all right. I guess it will be—if I win in Chicago."

Major Leagues

NATIONAL LEAGUE.

	W.	L.	Pct.		W.	L.	Pct.
Pittsburgh	44	31	.587	Phila'phia	40	44	.476
CHICAGO	43	35	.551	Brooklyn	38	42	.475
Boston	42	38	.525	New York	34	41	.453
St. Louis	39	39	.500	Cincin'nati	30	49	.443

YESTERDAY'S RESULTS.

Chicago	4;	Boston	3
New York	4;	Cincinnati	3
Pittsburgh	8;	Brooklyn	7
[12 innings]			
St. Louis	7;	Philadelphia	6

GAMES TODAY.

Brooklyn at Chicago. Phila'phia at Cin'nati.
Boston at P'tsb'h [2] New Yk. at St. Louis.

AMERICAN LEAGUE.

	W.	L.	Pct.		W.	L.	Pct.
New York	55	26	.679	Wash'ton	44	38	.537
Philadelp'a	43	36	.571	St. Louis	39	40	.494
Detroit	44	34	.564	CHICAGO	28	51	.354
Cleveland	46	36	.561	Boston	18	61	.228

YESTERDAY'S RESULTS.

Washington	13;	Chicago	12
[10 innings]			
Boston	3;	Detroit	2
Cleveland	7;	Philadelphia	6
New York	4;	St. Louis	2

GAMES TODAY.

Chicago at Washing'n Detroit at Boston.
Cleveland at Phila. St. Louis at N. York.

WOOD TAKES THE AIR! SETS MARK IN OWN PLANE

Newark, N. J., July 12.—[Special.]—Gar Wood, Detroit speed boat driver, now is establishing air records.

Wood hopped into his Lockheed Orion six passenger plane today at Buffalo and landed at Newark airport 1 hour and 28 minutes later. He left Buffalo at 1:21 this afternoon and arrived at 2:49 o'clock.

The former record was 1 hour and 46 minutes.

Favored by tail winds, Vance Breese, Wood's pilot, was at the controls when the trip started, but Wood handled the white cabin ship part of the way.

Two Year Olds Seek $24,875 Purse Today

Some of the mystery which has surrounded the 2 year old turf championship will be swept aside in the running of the Hyde Park stakes at Arlington Park this afternoon.

The stakes, which will have a gross value of $24,875, overnight attracted a field of 16, including most of the important stake winners of the year in America.

Red Whisk, Strideaway, Liqueur, and Mr. Joe will be the hopes of the west. Lined up against them will be most of the great juveniles from the east with Mrs. John Hay Whitney's Crowning Glory, the probable favorite. The field arranged in the order of post positions follows:

Horse.	Wt.	Jockey.	Prob. odds.
Pompoleon	112	R. Jones	6-1
Strideaway	117	C. Landolt	10-1
Liqueur	117	H. Callahan	12-1
†Sunny Queen	109	L. Knapp	6-1
Misguide	117	C. E. Allen	5-1
‡Crowning Glory	117	R. Leischman	3-1
†Orphean	114	T. Salazar	6-1
Wise Anne	116	C. Critchfield	20-1
‡Roman Holiday	117	S. Coucci	3-1
†Lady's Man	112	No boy	6-1
§Red Whisk	117	E. Steffen	7-1
Accent	109	L. Fator	50-1
Royal Blunder	114	H. Schuette	40-1
Telamon	114	E. James	60-1
Rapscallion	114	A. Robertson	5-1
§Mr. Joe	117	T. Malley	7-1

..†W. R. Coe entry.
‡Mrs. John Hay Whitney entry, §C. C. Van Meter entry.

Mr. and Mrs. J. H. Whitney will arrive from New York to see their colt, Crowning Glory, run in the Hyde Park stakes. Sonny Whitney will be here Saturday to see his Top Flight go after the Classic pot of gold. William Woodward, chairman of the Jockey club of New York, will also be on hand for the Classic to cheer for his colt, Faireno.

OLYMPIC DIVING IS ON REAL HIGH PLANE—33 FEET!

Even Brave Men Cringe at That Height.

BY WESTBROOK PEGLER.

[Chicago Tribune Press Service.]

New York, July 12.—We are having in the outskirts of New York this week the trials for the women's swimming and diving team which will represent the U. S. A. in the Olympics in California. The scene is a place called Jones' beach at Wantagh, L. I., and the principal attraction is the daring flips of the young ladies who fling themselves off the 33 foot platform.

This is the principal attraction for the same reason that the loop-the-loop used to be the climax of the circus. The reason for that, of course, was that there always seemed to be a fair chance that the management might throw in a serious accident extra for the price of admission.

True, the young ladies who hop off the high platform never are seriously hurt and the witnesses are very glad to be disappointed because, after all, the witnesses are ordinary run-of-the-street-car sort of people with no serious wish to see any pleasant young ladies knocked out of shape before their very eyes. But the high diving is certainly no prettier than the springboard diving from the ten foot level, and yet it is the thrill of the show.

Thirty-three Feet Is a Lot of Feet.

Probably it will be just as well to admit that there is a little bit of accident chaser in most people and thus account for the great fascination for the spectator in the ski jump, the high dive and the Olympic bob run. These things seem impossible, or anyway fatal, until the athletes do them.

Now thirty-three feet does not seem such a great number of feet in a horizontal direction, but when you up-end them over a splash of water and stand on a platform and gaze down, the standard foot stretches to something like ten yards, and you are very glad there is nothing in the law which says that you personally will have to nose off into space and do it.

A nondiving official of the Olympic trials who climbed the tower at Jones' beach to watch the young ladies perform some practice hops became so dizzy, with no rail to keep him from falling off on the watery side of the scaffold, that he got down on his hands and knees, crawled to the ladder, and climbed right down again.

You Must Have Good Ears.

There is an elderly lady of somewhere around 25 or 26 doing high dives off the tower at Jones' beach this week, trying for a place on her fourth Olympic team since 1920. This grandmotherly soul is Helen Meany, who will probably go on and on being an athlete until she is 30, a feminine Jim Thorpe, you might say, or an Eddie Eagan. Mr. Eagan, due to his age, retired from Olympic boxing this year and sat a firm, heavy seat as ballast on the championship bob team at Lake Placid. Miss Meany has withdrawn from the more frisky phases of Olympic swimming into the comparatively inactive specialty of high diving.

However, this high divius is not a sedentary pursuit like Olympic bobbing. It is only comparatively quiet. The high diver takes a bounce off into space and strikes a birdlike posture, with the wings spread, the head up, legs together, and (see the rotogravures), with nothing to do until she is three-quarters of the way down. At that point the hands come up before the head just in time for the plunge, but there is no marker or bell or anything to tell the diver just when to make the shift. The timing has to be done entirely by ear.

They Wear Sponges.

So the girls take a pretty bad beating in practice to perfect their diving and win places on the team. Miss Meany, for instance, has popped herself on the chin with the backs of her hands so many times, due to tiny errors in timing, that she now does her practice with sponges on her hands to cushion the blows. If the hands are just a foot or so too slow

[Continued on page 17, column 8]

Phooey!

CHICAGO.	Ab	R	H	P	A	WASHINGTON.	Ab	R	H	P	A
Seeds,cf-lf	6	2	3	3	0	Kuhel,1b	6	1	2	14	3
Hayes,2b	6	0	2	1	8	Myer,2b	6	1	1	5	3
Sul'van,3b	5	2	1	0	1	Manush,lf	5	1	2	0	0
Selph,3b	1	0	0	0	1	Cronin,ss	5	3	3	4	7
Foth'ill,lf	2	0	1	0	0	Harris,rf	6	1	1	4	0
Funk,cf	3	0	0	5	0	West,cf	5	1	1	1	0
Kress,rf	5	1	1	2	0	Bl'ege,1b	4	2	0	2	3
Blue,1b	6	3	3	12	2	Spencer,c	4	2	2	0	1
Appling,ss	4	1	4	2	1	Burke,p	0	0	0	0	0
Grube,c	4	1	0	3	0	Coffman,p	0	0	0	0	0
Jones,p	2	2	2	1	1	Marb'rry,p	3	1	1	0	1
Faber,p	2	0	1	0	2	Brown,p	0	0	0	0	0
						Crowder,p	1	0	0	0	0
	46	12	18	*29	16		†46	13	13	30	18

*Two out when winning run scored.
†Rice batted for Coffman in second and Weaver batted for Brown in ninth.

Chicago	160	022	010	0	—12
Washington	032	021	202	1	—13

Errors—Hayes [2], Sullivan, Blue, Appling [3], Grube. Runs batted in—Sullivan [2], Jones [3], Seeds [3], Kress, Spencer [2], Kuhel [4], West, Blue, Marberry, Appling [2], Cronin [2]. Two base hits—Seeds [2], Cronin, West. Three base hits—Seeds, Kress, Appling. Stolen bases—Appling, Kuhel, Myer. Sacrifices—Jones, Appling, Funk. Double play—Kuhel to Cronin to Kuhel. Left on bases—Chicago, 9; Washington, 9. Bases on balls—Jones, 5; Marberry, 2. Struck out—Jones, 2; Faber, 2. Hits—Jones, 5 in 4 2-3 innings; Faber, 8 in 5 1-3 innings; Burke, 6 in 1 inning [none out in second]; Coffman, 2 in 1 inning; Marberry, 10 in 6 innings; Brown, 0 in 1 inning; Crowder, 0 in 1 inning. Winning pitcher—Crowder. Losing pitcher—Faber. Umpires—Nallin and Vangraflan. Time—2:37.

Sox Make Only Eight Errors; Lose, 13 to 12

BY IRVING VAUGHAN.

[Chicago Tribune Press Service.]

Washington, D. C., July 12.—The affliction known as errors broke out violently among the White Sox today and finally got 'em down, 13 to 12, in ten innings. By some boisterous hitting the Chicagoans managed to start off with a seven run lead, but they tossed it off bit by bit. They finally got to the point where it was necessary to blunder so that the Senators could tie the score with two runs in the ninth inning. And then, probably on the theory that they already had worked hard enough for one afternoon, they kicked in the winning run in the tenth with the choicest of a total of eight miscues.

So many Washington pitchers appeared and so little of note was accomplished by them that they hardly deserve mention. But there should have been something better handed out to a couple of old men like Sam Jones and Red Faber. Jones surrendered before the fifth was completed. Only three of seven runs against his record were earned, but that was nothing compared to what Faber suffered from the misdeeds of his supposed pals. Six runs were registered against him and there should have been none.

How Those Boys Can Throw!

One thing that can be said for Faber is that he came close to winning despite the clowning going on behind him. He was so close that he had two men out in the ninth with Bluege on second as the result of a walk. Kuhel then singled to score Bluege and the game would have ended immediately if Hayes hadn't made a bad peg on Myer's grounder. Eventually Kuhel scored the tying tally on Cronin's fluky single to Selph, who had supplanted Sullivan because of the latter's lack of technique.

Then with two out in the tenth, Spencer singled and Crowder bounced to Appling. He threw the ball so far into right field that Spencer dashed all the way home to end the panic.

Away with a Rush.

The first part of the activity that sent the Sox away to a big lead was a run picked up on Seeds' triple and an infield out in the opening inning. A single by Blue set things going in the six run second. Appling also singled and the bases were filled when Kuhel threw late to second on Grube's grounder. Jones singled to drive in two of these fellows. Two more scored on a double by Seeds. Coffman came in as a rescuer and Hayes beat out a bunt. Seeds scored while Sullivan was forcing Hayes. Kress tripled to score Sullivan with the sixth and last run of the inning.

The Senators half started with a clean single by Cronin. Harris bounced toward third, but Sullivan gave the ball such a terrific fight that the official scorer decided it must have been a hit. Jones fanned West, and Grube whipped a bullet-like peg to first to nail Harris, but Blue failed to hold

[Continued on page 17, column 7.]

PAT USES BAT AS WELL AS ARM TO GET REVENGE

Singles and Brings In Deciding Run.

BY EDWARD BURNS.

Pat Malone, who lost to the Boston Braves Monday without achieving a single putout before he was hauled from the premises in the first inning, yesterday came right back and remained to become a hero with arm and bat in a 4 to 3 Cub triumph over those same Braves. The victory enabled the Cubs to keep apace with the Pirates, who beat Brooklyn in 12 innings to continue 2½ games ahead of the Chicagoans.

Because of a five hit blast with which the Braves had tied the score with three runs in the sixth, Pat had to do a sight of perspiring, after a brilliant start. But it was the big boy who scored the winning run after singling with two out in the ninth. So his great anguish vanished in thin air and the conquesor strode from the field, again a .500 pitcher, with eight wins and eight losses.

Extra Innings? No, Ladies.

In the final inning Hartnett and Hack had supplied easy outs and the 28,000 celebrants of a special ladies' day were preparing to stick around for extra innings when it was observed that Pat was going to do his own batting.

The Black Knight crossed up the customers and the Braves and surprised Pitcher Cantwell no end when he lined a single to left. Herman then singled to center and Pat, who dislikes hot days more than any one we know, had a nice easy waddle to second base. English then popped a high one to short right, and it fell among Maranville, Shires and Randy Moore, a technical double because it scored Malone from second with the winning run.

A Day of Atonement.

It was nice, of course, that Malone could receive the comfort of scoring the winning run and there was further balm in the fact that he was driven home by Woody English. It was Woody's ambition to play left and center field as well as shortstop that had gummed up the works and permitted the Braves to put on their tying act in the sixth. Then, too, it was Stanley Hack who drove in one of the Cub runs from first base with a triple in the fourth, after which he scored himself. Stan, you may recall, kicked a double play ball in the first inning Monday to hasten Malone's demise.

In many respects the final, which gave the Cubs three out of four in the series and six out of seven against the eastern invaders, was the best game of the series. In the first four innings Malone didn't allow a hit and only one man reached first. And after the blowup in the sixth Malone altered his custom by refusing to remain up in the air, allowing only two singles in the last three innings, both of which were wiped out immediately by two of the Cubs' three double plays.

It's All Even, Braves.

The Braves could curse their luck as to the character of the scratch hit that beat them but could console themselves with the knowledge that it was the same kind of a hit, by Worthington in the sixth, that kept them in the ball game. The Worthington hit was the one that made English chase Cuyler and Stephenson out of their domains and caused great distress at the time.

The Cubs seemed bent on making a run or two in the first inning, for they had the bases full with one out. Herman opened with a single to center and English walked. The pair progressed on Cuyler's sacrifice, then Stephenson was given an intentional pass to fill the bases. Barton fanned and Grimm flied to Worthington.

Hack's Triple Brings 2 Runs.

In the third the Cubs broke through for a run despite the devastating effects of a double play. English singled to right and went to third when Cuyler singled to the same terrain. Stevie tapped into a double play, Maranville to Urbanski to Shires, English scoring. Akers threw out Barton.

Two more runs were added by the

[Continued on page 17, column 5.]

Pat Gets Even

BOSTON.	Ab	R	H	P	A	CHICAGO.	Ab	R	H	P	A
Mar'lle,3b	4	1	1	2	4	Herm'n,2b	5	0	2	1	6
Urb'ski,ss	4	0	0	4	5	English,ss	4	1	2	3	3
Berger,cf	4	1	1	1	0	Cuyler,cf	3	0	1	1	0
Worth'n,lf	4	0	1	2	0	Steph'n,lf	3	0	0	1	0
Leach,rf	3	0	2	2	0	Barton,rf	4	0	2	1	0
RMoore,rf	1	0	0	0	0	Grimm,1b	4	0	0	12	0
Shires,1b	4	0	1	11	0	Hartnett,c	2	1	0	8	0
Akers,3b	3	0	1	0	2	Hack,3b	4	1	1	0	1
Knothe,3b	0	0	0	0	0	Malone,p	4	1	1	0	1
Spohrer,c	3	0	0	3	0						
Brown,p	2	1	1	0	1						
Cantwell,p	1	0	0	1	1						
*Clark	0	0	0	0	0						
	33	3	8	†26	13		33	4	9	27	16

*Ran for Leach in ninth.
†Two out when winning run scored.

Boston	000	003	000	—3
Chicago	001	200	001	—4

Errors—Urbanski, English. Runs batted in—Stephenson, Hack, Malone, Worthington, Leach, Shires, English. Two base hit—English. Three base hits—Hack, Barton, Sacrifice—Cuyler. Double plays—Maranville to Urbanski to Shires [2]; Herman to English to Grimm [2]; English to Herman to Grimm. Left on bases—Boston, 4; Chicago, 8. Bases on balls—Brown, 4; Malone, 1. Struck out—Brown, 2; Malone, 7. Hits—Brown, 5 in 5 1-3 innings; Cantwell, 4 in 3 1-3. Losing pitcher—Cantwell. Umpires Rigler, Donnelly, and Stark. Time—1:50.

Radio broad today—W-G-N, 2:45 p. m.

LONG SHOTS, LED BY SPRINGSTEEL, HAVE FIELD DAY

First 3 in Pre-Classic Test Are Outsiders.

BY FRENCH LANE.

The dope on the Classic to be run at Arlington Park Saturday was given a wild, mad stirring up yesterday in the renewal of the famous old Sheridan stakes, which engaged a field of 10 eligibles to the world's richest 3 year old race.

Springsteel, a gray colt from Maryland and a long shot, won the Sheridan by two lengths so handily that he immediately began to loom as a dangerous Classic contender. Rehoboth, another colt from Maryland and a longer shot, charged down the stretch with such courage that he finished second, two lengths back of Springsteel.

Evening Takes a Beating.

And in third place came the ever popular green and white jacket of Edward R. Bradley, carried by his colt, Bubble Up. He was running faster than either of the two leaders and was going so stoutly at the end it is fairly certain he will be sent right back after the Classic prize.

Next to last came the sensational Evening, a 7 to 10 favorite, thoroughly beaten and probably eliminated as far as any part of the wealthy Classic prize is concerned. Others which trailed behind the three long shots were Late Date, Evergold, Pairbypair, Indian Runner, Dark Hope, and Swift and True.

Springsteel ran the mile and a furlong in the good time of 1:50 4-5. He carried 115 pounds, and Jockey J. Burke, who will ride him in the Classic, was in the saddle.

Speaking of Prices.

If you don't think the three horses which finished in the money were long shots just listen to the mutuel figures:

Springsteel paid $26.90 to win, $15.46 to place, and $8.16 to show. Rehoboth's place price was $75.84 and he was at $32.82 to show. And can you imagine a Bradley color bearer, even though it was lightly regarded, Bubble Up, paying $87.02 to show? Well, that's exactly what happened.

If breeding counts for anything Bubble Up has a chance to beat any man's horse, for this fellow is a son of North Star III.-Beaming Beauty and a full brother of Bradley's sensational Bubbling Over. Bubble Up has been improving so rapidly lately most anything can be expected of him.

Pairbypair made a stiff early pace in the early stages of the Sheridan and was closely attended by Springsteel and Evening. They were running in that order when the field started rounding the lower bend.

Then Springsteel moved past Pairbypair so quickly that the Hertz colt seemed to stop almost in his tracks. Evening, struggling to get up into second place, made it when Pairbypair slowed up so suddenly.

Leiter Colors Go On.

Springsteel went on and won as he pleased. But Evening was able to hold second place for just a few strides. Rehoboth was first to step by her. Then Bubble Up, which had been running in next to last position, started his drive. It carried him on by every horse in the field except Springsteel and Rehoboth. He was going in such a determined manner it looked as if he could have caught them if the race had been a bit longer.

The running of the Midsummer purse at a mile brought back memories of the late Joe Leiter. For the same yellow, green and black colors carried to victory by so many of the late wheat king's horses again were unfurled in victory when Prince Hotspur, running as a representative of the Leiter estate, scored a thrilling nose victory over Mrs. John Hertz's Risque.

Prince Hotspur came from far back in the run down the stretch and got up only in the final strides to conquer Risque, which had made the pace from the beginning. It was a thrilling finish and it brought dismay to the favorite players, for Risque had mustered so many backers that she went to the post as an odds on favorite.

Risque Loses Early Lead.

Steffen sent Risque out into a long lead going down the back stretch and she headed into the home stretch two lengths to the good. Then Prince Hotspur began making up ground rapidly and 50 yards from the finish his nose was showing in front. He kept it there and ran the mile in 1:36 3-5. Annimessic was also going very fast near the end and he got third money. Prince Hotspur's price in the mutuels was $7.90.

It was the second victory Jockey Silvio Coucci had scored during the afternoon and his fifth in two days at Arlington.

Grand Circuit Results

AT TOLEDO.

FIRST EVENT—2:18-2-22: PACE—CLAIMING—PURSE $400.

Dale Direct, ch. g., by Abbedale [Palin]	2	1	1
Hoyle, br. g [Fleming]	1	2	3
Orphan Volo, b. g. [Ainsworth]	5	3	2
Uncle Cad, b. g. [Hunter]	3	5	7
Miss Commodore Forbes, b. m. [Vallery]	4	4	4

Also started: Jack Cope, Dorah Scott, Vandalusa, Doctor Medium, Iona Watts. Times—2:04¾; 2:04¼; 2:05¼.

SECOND EVENT—2:19 TROT—PURSE $400

Senator Richardson, br. h., by The Senator [Douglass]	1	1	2
Van Zandt, ch. c. [B. White]	2	2	1
Calumet Aroma, b. m. [Caton]	8	3	3
Earl Pluto, b. g. [Walton]	3	5	5
Allie Watts McKinney, br. m. [Rose]	9	10	4
Rose McElwyn, b. f. [McMillen]	10	4	9

Also started: Main Scott, Great Axworthy, David McElwyn, Governor McElwyn, Medley. Times—2:07½; 2:05¾; 2:05¾.

THIRD EVENT, '17 PACE, PURSE $1,200.

Rose Marie Abbe, b. m., by Abbedale [Rodman]	1	1	2
Zeck Reynolds, b. h. [B. White]	8	2	1
Hollyrood Ruth, b. m. [Parker]	2	4	5
Raymond Axworthy, s. f. [Douglass]	5	3	3
Calumet Alone, ch. h. [Pitman]	3	6	6

Also started: Calumet Boyd, Red Silk, and Hollyrood Knight. Time, 2:04, 2:01, 2:05.

FOURTH EVENT, '12 PACE, PURSE $700.

Calumet Brownie, b. g., by Belwin [Childs]	7	1	1
Guy the Tramp, b. f. [Mallow]	1	2	2
Azure Volo, b. s. [Brysie]	3	7	3
Myrtle McKlyo, br. m. [Hasch]	5	4	4
Lusty Volo, br. s. [Palin]	6	5	5

Also started: J. E. Vonian and Calumet Arden. Time, 2:02¼, 2:01¾, 2:02¼.

SMITTY—WHAT'S IN A NAME?

ARLINGTON PARK CHART

FIRST RACE—Weather clear. Track fast. Five and one-half furlongs. Two year olds. Claiming. Purse $1,000. Net value to winner, $700; second, $175; third, $100; fourth, $25.

Horse and jockey—	Wt	PP	St	¼	½	Str	Fin	Eq odds
*MEROVECH [S. Coucci]	105	8	1	1 2	1 1½	1 3	1 1½	3.29-1
HOPULIKIT [C. E. Allen]	110	9	5	6 1½	6 1½	5 4	2 nk	3.41-1
SALLIE BOURLAND [D. Meade]	110	10	2	2 1½	2 1½	2 1	3 1	7.64-1
DUG IN [L. Knapp]	110	13	4	4 1	4 1½	3 h	4 1	19.71-1
CHAT EAGLE [L. Fator]	110	6	3	5 1	3 h	4 h	5 1	†13.81-1
*DUTCH UNCLE [W. Wright]	105	5	6	7 2	7 2	6 1	6 2	†13.81-1
DUPEE [H. Schutte]	110	3	7	9 h	8 2	7 h	7 1	†13.81-1
CYRO [A. Robertson]	110	4	11	11 2	9 1	9 4	8 1½	4.02-1
*LUCILLE K. [T. Shannon]	104	14	14	14	13 1	10 1½	9 8	8.30-1
BAGGAGE MASTER [J. Pollard]	110	11	8	3 h	6 h	8 h	10 2	18.22-1
*UPHEAVAL [W. Saunders]	102	7	10	12 1½	10 h	11 1	11 1½	†13.81-1
MARWIG [W. Elliot]	107	2	13	13 4	11 h	12 1	12 2	68.08-1
MISS CALLAHAN [R. Jones]	107	12	12	8 h	14	13 4	13 3	112.12-1
FREE ADVICE [V. Glorioso]	110	1	9	10 1	12 1	14	14	†13.81-1

*Apprentice allowance claimed. †Field. Time, :22 3-5, :47, :59 2-5, 1:06 1-5. Two dollar mutuels paid: Merovech, $8.58 straight, $4.90 place, $3.26 show; Hopulikit, $4.02 place, $2.88 show; Sallie Bourland, $4.58 show. Winner trained by F. S. Page. Went to post at 2:21. At post 3 minutes. Start poor from machine. Won easily; second and third driving.

SECOND RACE—Six furlongs. Three year olds and up. Claiming. Purse $1,000. Net value to winner, $700; second, $175; third, $100; fourth, $25.

Horse and jockey—	Wt	PP	St	¼	½	Str	Fin	Eq odds
ESKIMO [G. Woolf]	118	11	1	4 1½	3 1	3 2	1 1½	2.23-1
*GIFT OF ROSES [W. Wright]	102	14	9	2 1	2 1½	2 1	2 1	3.04-1
TOMBEREAU [F. Chiavetta]	118	9	8	1 ½	1 1	1 1	3 2	3.79-1
MUCKER [R. Jones]	118	7	6	5 h	5 h	4 h	4 1	17.10-1
*SUNEROS [T. P. Martin]	113	8	14	13 2	10 1	7 1½	5 2	34.38-1
BRIGHT BIRD [D. Meade]	112	2	5	6 h	6 1	5 h	6 1	8.31-1
*KINGSPORT [J. Neel]	113	3	3	3 h	4 1	6 4	7 1½	†24.27-1
SHASTA BULLET [H. Schutte]	118	5	4	10 h	11 h	10 1	8 1	15.18-1
*OUTCRY [S. Young]	113	4	10	8 1	7 h	8 1	9 1	†24.27-1
SOPHIST [J. Pollard]	112	1	7	9 1	9 1½	9 1	10 2	†24.27-1
*TUFINUF [S. Coucci]	113	12	2	7 1	8 1	11 2	11 1½	42.36-1
GANDHI [E. Steffen]	112	6	11	14	14	13 2	12 h	28.42-1
*PIETRO [W. Saunders]	107	10	13	12 1½	13 2	12 2	13 2	†24.27-1
*LILLIAN TOBIN [A. Childress]	108	13	12	11 1	12 h	14	14	†24.27-1

*Apprentice allowance claimed. †Field. Time, :22 2-5, :45 4-5, 1:11 4-5. Two dollar mutuels paid: Eskimo, $6.46 straight, $3.28 place, $2.94 show; Gift of Roses, $3.90 place, $3.04 show; Tombereau, $2.98 show. Winner trained by E. L. Fitzgerald. Went to post at 2:51½. At post 1 minute. Start good from machine. Won easily; second and third driving.

THIRD RACE—Five and one-half furlongs. Two year olds. Fillies. Allowances. Purse $1,400. Net value to winner, $1,050; second, $200; third, $100; fourth, $50.

Horse and jockey—	Wt	PP	St	¼	½	Str	Fin	Eq odds
TECHNIQUE [A. Robertson]	115	5	3	6 1	5 1	5 2	1 2	20.82-1
HILENA [R. Workman]	118	11	2	1 1	1 2	1 1½	2 nk	3.56-1
TIMOROUS [R. Jones]	110	1	1	2 1	2 1½	2 1	3 1½	4.49-1
BOY CRAZY [E. James]	115	9	4	3 1	4 2	3 1	4 1½	6.16-1
WARY [S. Coucci]	112	3	5	8 1	8 1½	8 1	5 h	5.70-1
SUPERCHARGE [R. Leischman]	113	6	6	4 1½	3 1	4 1	6 h	6.65-1
MINTWINA [J. Pollard]	112	8	7	7 1½	7 2	7 2	7 2	25.51-1
SWIVEL [C. E. Allen]	118	7	9	6 h	6 h	6 2	8 2	7.58-1
COPLEY SQUARE [W. Saunders]	110	10	13	13	12 2	11 1½	9 1½	†50.33-1
KNIGHT'S GAL [H. Schutte]	110	4	12	12 h	11 1	9 1	10 1½	13.56-1
BLACK SQUAW [W. Wright]	110	12	10	11 2	9 h	10 h	11 1	32.77-1
MILDNESS [H. Callahan]	110	2	8	9 1	10 1	12 1½	12 2	†50.33-1
ANNIE ORMONT [D. Meade]	110	13	11	10 1	13	13	13	†50.33-1

†Field. ‡Audley farm entry. Time, :22, :45 2-5, :58 3-5, 1:05 2-5. Two dollar mutuels paid: Technique, $43.64 straight, $13.34 place, $7.26 show; Audley farm entry, $4.54 place, $3.10 show; Timorous, $3.08 show. Winner trained by D. A. Headley. Went to post at 3:26½. At post 4½ minutes. Start good from machine. Won easily; second and third driving.

FOURTH RACE—One mile, Hertz course, out of chute. Three year olds and up. Allowances. Purse $1,500. Net value to winner, $1,100; second, $225; third, $125; fourth, $50.

Horse and jockey—	Wt	PP	St	¼	¾	Str	Fin	Eq odds
PRINCE HOTSPUR [S. Coucci]	102	3	4	3 h	3 h	2 1½	1 h	2.95-1
RISQUE [E. Steffen]	112	2	1	1 2	1 2	1 1	2 nk	.61-1
ANNIMESSIC [D. Meade]	109	4	5	5	5	3 4	3 4	23.00-1
MOWRIS [T. P. Martin]	106	5	2	4 2	4 2	4 2	4 2	9.60-1
PROTEUS [W. Elliot]	104	1	3	2 1	2 1½	5	5	15.18-1

Time, :22 4-5, :46, 1:10 2-5, 1:36 3-5. Two dollar mutuels paid: Prince Hotspur, $7.90 straight, $2.26 place, $2.22 show; Risque, $2.14 place, $2.10 show; Annimessic, $3.02 show. Winner trained by N. K. Beal. Went to post at 4:05½. At post three minutes. Start good from machine. Won driving; second and third same.

FIFTH RACE—One and one-eighth miles. Three year olds. Allowances. Purse $2,500 added. Net value to winner, $2,950; second, $500; third, $250; fourth, $100.

Horse and jockey—	Wt	PP	St	¼	½	Str	Fin	Eq odds
SPRINGSTEEL [J. Burke]	115	10	4	2 1½	2 1½	1 1	1 2	12.48-1
REHOBOTH [D. Meade]	115	5	5	4 h	6 2	3 h	2 1	†85.60-1
BUBBLE UP [E. James]	107	9	6	7 1½	9 2	6 1½	3 h	141.01-1
LATE DATE [H. Schutte]	107	1	1	6 1½	4 h	4 h	4 1	14.68-1
DARK HOPE [C. Critchfield]	112	6	10	9 2	8 h	8 2	5 h	37.32-1
PAIRBYPAIR [E. Steffen]	115	8	3	1 h	1 h	5 1	6 1	19.32-1
SWIFT AND TRUE [H. Callahan]	112	7	8	8 h	7 h	9 2	7 2	6.85-1
EVERGOLD [R. Jones]	115	2	9	10	10	7 h	8 1½	9.04-1
EVENING [R. Leischman]	112	4	7	5 1	3 1	2 h	9 1½	.67-1
INDIAN RUNNER [R. Workman]	115	3	2	3 1	5 1	10	10	43.29-1

†Field. Time, :23 3-5, :47 1-5, 1:11 3-5, 1:37 3-5, 1:50 4-5. Two dollar mutuels paid: Springsteel, $26.90 straight, $15.46 place, $8.16 show; Rehoboth, $75.84 place, $32.82 show; Bubble Up, $87.02 show. Winner trained by W. Irvine. Went to post at 4:40½. At post 2½ minutes. Start good from machine. Won easily; second and third driving.

SIXTH RACE—One mile, Hertz course, out of chute. Three year olds. Claiming. Purse $1,200. Net value to winner, $850; second, $200; third, $100; fourth, $50.

Horse and jockey—	Wt	PP	St	¼	¾	Str	Fin	Eq odds
*BOILING WATER [T. P. Martin]	97	10	1	1 1	1 1	1 1½	1 1½	1.50-1
ON SIR [F. Chiavetta]	113	4	8	6 1½	4 1½	2 2	2 1½	2.45-1
RENEWED [H. Schutte]	110	7	7	7 1	6 h	4 1	3 h	18.89-1
*GALA FLIGHT [W. Saunders]	103	9	2	3 1	2 1½	3 h	4 1½	9.19-1
*MOCKER [W. Wright]	98	2	5	2 1½	3 h	5 4	5 1	13.64-1
JAMBALAYA [E. Steffen]	106	1	4	4 2	5 1	6 1	6 1	11.97-1
PRINCE FOX [C. Critchfield]	106	3	6	8 2	8 1	7 1½	7 2	190.21-1
SWINCRAFT [C. E. Allen]	108	6	3	5 1	7 2	8 1	8 2	12.06-1
*SKIDMORE [J. Neel]	105	8	10	10	9 1	9 2	9 1	†174.13-1
FRED AUERBACH [A. Anderson]	110	5	9	9 h	10	10	10	†174.13-1

*Apprentice allowance claimed. †Field. Time, :23, :46 1-5, 1:10 3-5, 1:36 3-5. Two dollar mutuels paid: Boiling Water, $5.00 straight, $3.00 place, $2.58 show; On Sir, $3.46 place, $3.10 show; Renewed, $4.44 show. Winner trained by H. J. Thompson. Went to post at 5:11½. At post 3 minutes. Start good from machine. Won easily; second and third driving.

SEVENTH RACE—One and one-eighth miles. Four year olds and up. Claiming. Purse $1,000. Net value to winner, $700; second, $175; third, $100; fourth, $25.

Horse and jockey—	Wt	PP	St	¼	1¼	Str	Fin	Eq odds
*FINNIC [T. P. Martin]	104	10	3	1 1	1 1	1 1	1 2	1.07-1
ZIDA [W. Wright]	101	7	2	2 1	2 h	3 2	2 nk	2.33-1
THE WIDOWER [J. Renick]	101	1	1	3 1	3 h	2 1	3 1½	16.11-1
JIM ORMONT [H. Schutte]	106	2	8	6 1	4 1½	4 2	4 2½	18.86-1
WHITE LEGS [A. Robertson]	110	8	4	5 2	6 2	6 4	5 3	8.16-1
GUNFIRE [C. E. Allen]	108	9	5	4 h	5 h	5 h	6 nk	32.07-1
*BETTY BARRETT [S. Coucci]	96	5	6	7 2	7 2	7 2	7 2	23.28-1
*HIS LAST [T. Salazar]	104	3	7	8	8	8	8	62.22-1
RUANE [R. Leischman]	106	4	Lost rider					18.32-1
BROWN BRUTUS [J. Orecchia]	106	6	Lost rider					39.53-1

*Apprentice allowance claimed. Time, :24 2-5, :48 1-5, 1:12 3-5, 1:38 2-5, 1:51 1-5. Two dollar mutuels paid: Finnic, $5.14 straight, $2.68 place, $2.62 show; Zida, $3.80 place, $3.36 show; The Widower, $5.76 show. Winner trained by R. L. Rogers. Went to post at 5:45. Off at once. Start good from machine. Won driving; second and third same.

STECHER BEATS STEINKE WITH BODY SCISSORS

Joe Stecher, former holder of the world's heavyweight wrestling championship, won his second match since his return to the ring by defeating Hans Steinke, Germany, last night at the Marigold Gardens. Stecher pinned Steinke with a body scissors in 19 minutes.

Jim Clinstock also used the body scissors to defeat William Davis in the semi-windup in 26 minutes. In other matches Joe Hubka defeated George Hills with a body slam in 17 minutes; Hans Bauer pinned Charles Fox with a body slam in 23 minutes and 33 seconds.

LATONIA RESULTS.

FIRST RACE—Purse $600, claiming, maiden, 2 year olds colts and geldings, 5½ furlongs:
Kilmore, 107 [Whitley]....17.80 7.74 4.32
Auf Wiedersehn, 116 [C. Meyer] 7.52 4.36
Aidas Pal, 114 [M. Rose] 3.04
Time, 1:08 4-5. Opium Ball, *Pass Order, Foxey Burt, *Popo, Desert Call, Sauf, Yarnallton and *Bourbon Prince ran.

SECOND RACE—Purse $600, claiming, 3 year olds and up, 6 furlongs:
Hamburger Jim, 119 [H. R. Riley] 11.08 6.48 5.08
Finir, 119 [May] 42.56 18.20
Mayna Mater, 108 [C. McTague] 5.86
Time, 1:14 3-5. Infinitive, Mary Marvin, White Collar, Birthday Gift, *Estin, Mannerism, *Raggedy Ann, *Time to Fly and Rare Charm ran.

THIRD RACE—Purse $600, allowances, 2 year old fillies, 5½ furlongs:
Spart'n Lady, 110 [Finnerty] 8.78 2.68 2.20
Billies Orphan, 112 [W. Ellsworth] 3.94 2.76
†Codetta, 108 [J. Smith] 3.50
Time, 1:07 4-5. Marie Jean, Cousin Nora, Mina Over, †Easter Sox, Oscaloosa and Lady of Grace ran.
†Audley entry.
*Field

FOURTH RACE—Purse $600, claiming, 3 year olds, 6 furlongs:
Lonell, 103 [Lewis].......30.24 5.90 3.12
Bay Angon, 112 [South].. 3.46 2.26
Shaker Lady, 105 [Rose].. 3.02
Time, 1:13 4-5. Barashkova, Oh, Dave, Worthy Polly, Dunny Boy, and Tadcaster ran.

FIFTH RACE—Purse $600, claiming, 4 year olds and up, 1⅛ miles:
Blast, 114 [Meyer] 11.24 4.48 2.70
Limbus, 118 [McCoy].... 2.78 2.12
Billy Champ, 115 [Pool]. 2.64
Time, 1:52 3-5. Baritone, Stop Gap, and Jack Horgan ran.

SIXTH RACE—Purse $600, claiming, 3 year olds, 1 1-16 miles:
Last Attempt, 115 [Smith], 7.76 4.14 3.08
Benefit, 113 [Mertz]....... 5.88 4.40
Wood Honey, 113 [Jones].. 7.70
Time, 1:48 2-5. Epidemic, Pat C., Dad Meiners, Marcelet, Delven, and Zeus Prince ran.

SEVENTH RACE—Purse $600, claiming, 3 year olds, 1 1-16 miles:
Bob Custer, 113 [Rose] 221.44 73.54 21.40
Noelwood, 108 [South]. 5.82 5.12
Happy Play, 115 [Lewis] 5.96
Time, 1:48 1-5. Black West, Lady Oldham, Quick Sale, Loyal Louie, Prince Megan, Side Step, and Little Cousin ran.

EMPIRE CITY RESULTS.

FIRST RACE—Purse $800, claiming, 2 year olds, 5½ furlongs:
Oh Baby, 114 [Sande].......13-5 1-1 1-2
Bel Ora, 106 [Hanford]...... 1-1 1-2
Walter H, 104 [Studley]...... 5-2
Time, 1:07 1-5. O'Neill, Capt. Jerry, Chain, Flying Dragon, Calchas, Madame Snob, Royal Express, Yonkers Flash, †American Joy and †Vested Power ran.
†Paramount Stable entry.

SECOND RACE—Purse $800, claiming, 3 year olds and up, 1 1-16 miles:
Black Forest, 108 [Kneesi]...16-5 6-5 3-5
Westko, 120 [Hanford]....... 8-5 4-5
Musing, 115 [Sande]......... 4-5
Time, 1:49. Optimus, Huntingdon, At Random, We Dun It and Subscribe ran.

THIRD RACE—Purse $800, claiming, 3 year olds and up, about 6 furlongs:
Regular Baddun, 115 [Kelsay] 16-5 6-5 3-5
Brown Pet, 110 [Kurtsinger].. 5-2 6-5
Capacity, 115 [Gilbert]...... 1-5
Time, 1:09 4-5. Leon Lass, Studious, Squeaky, Sublevado, Jack Staff, Daily News, Sturdy, Jaffa, Girlish Charm, Allanah and Haggerson ran.

FOURTH RACE—Purse $2,000, guaranteed, claiming stakes, 2 year olds, 5 furlongs:
Little Lad, 113 [Kurtsinger].. 5-1 7-5 3-5
Coat Tails, 110 [H. Richards] 6-1 5-2
Helios, 113 [S. Renick]...... 7-10
Time, 1:07 1-5. Fortune Bay, Newsreel, Eva B and Garden Message ran.

FIFTH RACE—Purse $800, claiming, 3 year olds and up 1 mile and 70 yards:
Plain Ben, 110 [Battista].... 9-5 2-5 1-5
Thoughts, 108 [Gilbert]...... 4-5 2-5
Coocap, 101 [Kneesie]........ 6-5
Time, 1:46. Okaybee, Bounding Deep, Fair Blanche, Young John, Playbill, Wonderful and Austerlitz II ran.

SIXTH RACE—Purse $800, allowances, 2 year olds, 5 furlongs:
Character, 115 [Mann]........6-5 2-5 Out
†Irish Wake, 110 [McAtee].... 5-2 1-1
O'Connell, 110 [Hanford]...... Out
Time, 1:02. Hek, †Long Chance, Sand Runner, Boiling Over, and Burke ran. †M. Field and Lenox stud entry.

EMPIRE CITY ENTRIES.

FIRST RACE—Purse $800, claiming, 2 year olds, 5 furlongs:

Transen	110	Chiltenny	113
China Bird	112	Dustem	103
Denon	111	Excelsior	109
Irish Knight	109	Walter Jr	109
Deepie	113	Jean Brown	111
Sutask	100	Merriman C	109

SECOND RACE—Purse $800, claiming, 4 year olds and up, maidens, about 6 furlongs:

Bell Toll	112	Marvella	107
Washington Belle	107	Grey Light	107
Queens Oak	112	Sun Cup	112
Kilometer	112	Sunny Isle	112
Jubilation	113		

THIRD RACE—Purse $800, handicap, 3 year olds and up, 1 1-16 miles:

Martis	106	Clotho	110
Star Fire	100	War Hero	116
Delicacy	110		

FOURTH RACE—Purse $800, claiming, 3 year olds and up 1 1-16 miles:

*Despoil	108	†Chief's Troubad'r	111
Prince Pest	113	Roan Antelope	112
*Sun Shadow	111	Prize Day	106
†Bonnie Prince	105		

FIFTH RACE—Purse $800, claiming, 3 year olds and up, 1 mile and 70 yards:

Croyden	111	Make Haste	111
Dextro	107	Braggadocio	111
Prince Bulbo	111	†King Row	104
Excursion	102	Chipper	107
Austerlitz II	107	*Fair Blanche	102
Breezing Thru	111	*Brandon Light	102
Blue Darter	111	Please	116

SIXTH RACE—Purse $800, claiming, 2 year olds, 5 furlongs:

Ipral	110	Golden Fate	118
Wire Walker	111	Once	112
Fussle	113	*Trimmer	108
Gritford	109	Bora	108
True Sentiment	109	*Try Sweep	108
Village Sport	114	Lady Sunbeam	110

*5 lbs. claimed. [illegible] lbs. claimed.
Weather clear, track fast.

June Beebe Cards 80 in 5-4 Victory

[Chicago Tribune Press Service.]

Milwaukee, Wis., July 12.—Miss June Beebe of the Olympia Fields Country club of Chicago, holder of the Western women's golf championship, today started her campaign to retain the title by winning a first round match, 5 and 4, on the Ozaukee Country club course.

Miss Beebe, who was exempt from the qualifying round yesterday, displayed the best golf of the tournament when she eliminated Mrs. G. E. Cleophas of Beloit. Her 18 hole score was 80, women's par for the course.

Three Stars Triumph.

Three prominent Chicago golfers—Miss Jane Weiller, Mrs. Lillian Zech, and Mrs. H. W. Tupper—joined Miss Beebe in the second round, defeating three other Chicagoans.

Miss Weiller, youthful player of the Northmoor Country club, who was medalist with 83 in the 18 hole qualifying round yesterday, defeated Mrs. J. H. Indig, 3 and 2. Mrs. Zech eliminated Mrs. A. T. Lindeman, 4 and 3, and Mrs. Tupper beat Miss Margery Rosslein of Lincoln park, 4 and 3.

This Was a Long One.

The match between Mrs. J. W. Taylor of Evanston, Ill., and Miss Jane Cannon, Milwaukee, was the closest of the day. Mrs. Taylor won by scoring a birdie 4 on the 21st hole.

Miss Frances Hadfield, St. Augustine, Fla., who is representing the Blue Mound club of Milwaukee in the tournament, defeated Mary Pietsch, Chicago, 5 and 4.

Other first round match play results in all flights follow:

CHAMPIONSHIP FLIGHT.

Mrs. Hayes Dansingberg, Rochester, Minn., beat Mrs. Ralph Schecker, Michiwaukee, Milwaukee, 5 and 4.

Mrs. H. W. Tupper, Olympia Fields, Chicago, beat Margaret Roesslein, Nordic, Chicago, 4 and 3.

Mrs. Lillian Zech, Tam o'Shanter, Chicago, beat Mrs. A. T. Lindeman, unattached, Chicago, 5 and 4.

FIRST FLIGHT.

Bonnie Worley, Michiwaukee, Milwaukee, beat Elizabeth Wing, Glen View, Chicago, 3 and 2.

Mary Jane Nelson, Milwaukee Country club, beat Mrs. H. D. Raymond, Evanston, Ill., 7 and 5.

Mrs. Alonzo Fowle Jr., Ozaukee, Milwaukee, beat Mrs. H. W. Hodgson, Oak Park, Ill., 1 up.

Bessie Talcott, Big Oaks, Chicago, beat Mrs. William Findlay, Michiwaukee, Milwaukee, 3 and 2.

Clarabelle Jacobs, Westmoor, Milwaukee, beat Mrs. Oscar Solbrig, Michiwaukee, Milwaukee, 5 and 3.

Mrs. A. R. Copeland, Calumet, Chicago, won by default from Tillie Langer, unattached, Chicago.

Bernice Bentley, Tripoli, Milwaukee, beat Mrs. Lennox Nairn, Sunset Ridge, Chicago, 1 up.

Mrs. George Weinhagen Jr., Blue Mound, Milwaukee, beat Mrs. Karl Meyer, Exmoor, Chicago, 3 and 2.

SECOND FLIGHT.

Mrs. Armin Jaeger, Ozaukee, Milwaukee, won by default from Mrs. O. C. Horn, Casa del Mar, Chicago.

Mrs. Paul Parker, Westmoor, Milwaukee, beat Mrs. Fred Cordes, North Hills, Milwaukee, 5 and 4

Mrs. Lee Bauer, Exmoor, Chicago, beat Jane Willard, Exmoor, Chicago, 5 and 4.

Mrs. Paul Walker, Glen View, Chicago, beat Mrs. R. C. Raybourne, Tripoli, Milwaukee, 2 and 1.

Mrs. L. R. Darr, Lincoln park, Chicago, beat Margaret Kopmeier, Milwaukee Country club, 3 and 1.

Lorraine Rademacher, North Hills, Milwaukee, beat Mrs. H. A. Schatz, West Bend, Wis., 6 and 4.

Mrs. Thelma Kurry, Olympia Fields, Chicago, beat Ruth Wilbur, Evanston, Ill., 5 and 4.

Mrs. W. C. Zervas, Michiwaukee, Milwaukee, beat Miss M. Uihlein, Milwaukee Country club, 3 and 2.

THIRD FLIGHT.

Mrs. G. E. Mattsson, Michiwaukee, Milwaukee, beat Mrs. E. W. Dresser, North Hills, Milwaukee, 2 and 1.

Mrs. C. W. Sechler, Westmoor, Milwaukee, beat Mrs. Oscar Foerster, Michiwaukee, Milwaukee, 5 and 4.

Mrs. L. Greenebaum, Woodmont, Milwaukee, beat Mrs. Roland Esslinger, Michiwaukee, Milwaukee, 1 up.

Mrs. J. R. Frantz, Tripoli, Milwaukee, beat Mrs. T. J. Leonard, Antlers, Chicago, 8 and 6.

Mrs. C. B. MacCrossen, North Hills, Milwaukee, beat Mrs. Hugo Bauch, Ozaukee, Milwaukee, 5 and 4.

Mrs. John Dean, Michiwaukee, Milwaukee, beat Mrs. C. J. Tell, Ozaukee, Milwaukee, 2 and 1.

Irene Moynihan, Sauk Center, Minn., beat Mrs. Harry Weber, Tripoli, Milwaukee, 3 and 1.

Mrs. B. L. Jelinek, Michiwaukee, Milwaukee, beat Mrs. Paul Riesen Jr., Ozaukee, Milwaukee, 5 and 4.

FOURTH FLIGHT.

Mrs. W. T. McNaughton, Michiwaukee, Milwaukee, beat Mrs. Nate Barthen, Antlers, Chicago, 5 and 3.

Mrs. Edwin Jones, Ozaukee, Milwaukee, beat Mrs. D. M. Rosenheimer, West End, Wis., 2 up.

Mrs. H. S. Stimson, Riverside, Chicago, beat Mrs. Frank Kasper, Michiwaukee, Milwaukee, 1 up [20 holes].

Claudine Tietjen, Tripoli, Milwaukee, beat Mrs. E. G. Franckenberg, West Bend, Wis., 5 and 4.

Johnny Nate Defeats Thompson in 3 Rounds

Johnny Nate, South Bend, Ind., amateur bantamweight, defeated Lynn Thompson in a three round bout on the weekly amateur boxing program at Kerwin's stadium last night. In another bout Bill Treest knocked out Knute Christensen in the first round. Other results:

Art O'Hannion beat Jimmy Ellopoulos [3].
Bill Petracca beat Johnny Scandavino [3].
George Engle beat Phil Pernice [3].
George Holden beat Steve Jonas [3].
Joe Esposito beat Joey Rozina [3].
Billy Miller knocked out Tony Delessio [3].
Mike Kamis beat Don Messina [3].

American Kennel Club Sanctions Fair Dog Show

The American Kennel club, parent body in this country for dog fanciers' organizations, yesterday sanctioned the newly formed Cook County Fair Kennel club, and has allotted it dates for its first show next month, to be held Aug. 13 and 14, the final two days of the annual fair, at the new fair home at River road and North avenue.

ARLINGTON PARK Odds and Jockeys

Weather clear; track fast.

FIRST RACE—Purse $1,000, claiming, 2 year olds, 5½ furlongs:

Four Pence	13	111	C. E. Allen	2-1
Volwood	6	111	A. Richard	3-1
Royal Treasure	7	111	H. Schutte	10-1
Half Saint	12	108	E. Steffen	30-1
Avail	14	111	No boy	30-1
Golden Bala	18	111	No boy	30-1
Eatemup	19	111	A. Anderson	30-1
Bianoz	11	113	No boy	6-1
Price Tag	3	108	H. Callahan	8-1
Pharahead	17	111	J. Maiben	8-1
Fleeting Fancy	20	108	C. Critchfi'ld	12-1
Marse Chan	1	106	No boy	30-1
Stinger	2	106	No boy	30-1
Buds Pal	4	103	No boy	30-1
Red Fellow	5	111	J. Leyland	30-1
Sault d'Amour	8	106	No boy	30-1
Monks Bela	9	108	G. Woolf	15-1
Everfair	10	103	S. Coucci	15-1
Play Baby	16	106	No boy	20-1
Upon	15	106	J. Neel	20-1

SECOND RACE—Purse $1,000, claiming, 3 year olds and up, 1 mile:

Prince Atheling	1	111	C. Coucci	7-5
Lady Broadcast	7	100	T. Shannon	3-1
Little America	4	95	W. Wright	3-1
Gay Bird	2	110	J. Leyland	20-1
Watch Tower	5	104	H. Callahan	20-1
Ervast	3	110	No boy	8-1
Prose and Poetry	6	108	T. Salazar	15-1

THIRD RACE—Purse $1,200, 2 year olds and up, 6 furlongs:

Ladana	5	103	E. Steffen	10-1
Magnifico	1	108	A. Robertson	4-5
Ladder	6	114	No boy	5-1
Curmudgeon	2	102	J. Neel	30-1
Brown Wisdom	3	110	C. E. Allen	8-1
Silverdale	4	114	No boy	4-1

FOURTH RACE—Purse $1,400, 3 year olds, 1 mile:

Big Brand	10	111	R. Jones	2-1
Playdale	8	108	A. Anderson	15-1
Sweeping Light	11	116	H. Callahan	20-1
Miscalculate	5	103	No boy	20-1
*Rowdy Boy	4	105	No boy	20-1
Chesney	6	103	J. Renick	30-1
Watch Him	2	108	E. Steffen	8-1
Waylayer	9	108	W. Wright	5-2
Big Beau	1	111	A. Robertson	5-1
*Sir Melton	3	105	No boy	20-1
Hokuao	7	108	W. Chidsey	15-1
Dis Dat	12	111	No boy	10-1

*Three D's stock farm stable entry.

FIFTH RACE—Entries on preceding page.

SIXTH RACE—Purse $1,500, 3 year olds and up, 1 mile:

*Jamestown	8	120	R. Workman	6-5
*Finite	3	106	R. Leischman	6-5
Morsel	6	113	A. Robertson	5-2
Epithet	5	115	C. Landolt	4-1
Dr. Freeland	1	110	T. Salazar	20-1
Paul Bunyan	7	108	No boy	30-1
Sunmelus	4	107	W. Elliott	10-1
Valenciennes	2	109	E. Steffen	15-1

*G. D. Widener entry.

SEVENTH RACE—Purse $1,000, claiming, 3 year olds, 1⅛ miles:

Dodgson	3	111	No boy	5-1
Bright Beauty	1	94	W. Saunders	8-1
Santon	8	108	W. Wright	5-2
Brown Sinner	18	108	R. Leisch'n	30-1
Red Spider	19	108	No boy	30-1
Mole Hill	20	113	J. W. Frye	30-1
La Salle	16	113	R. Jones	5-2
Cryout	2	108	T. Salazar	10-1
Luchon	17	108	No boy	15-1
Indian Game	10	107	No boy	30-1
Brown Bonnet	12	94	No boy	30-1
Gold Tip	13	107	G. Woolf	30-1
Battle Ax	11	113	J. Pollard	15-1
Rocky Way	14	113	A. Richard	20-1
Orange Plume	6	110	No boy	20-1
Dis Dame	5	108	No boy	30-1
Vox Pop	7	104	H. Schutte	30-1
Hyannisport	9	108	No boy	30-1
Searington	15	108	No boy	30-1
Fern F.	4	103	No boy	30-1

TODAY'S SELECTIONS

ARLINGTON PARK.

1—Four Pence, Volwood, Royal Treasure.
2—Prince Atheling, Lady Broadcast, Little America.
3—Ladana, Magnifico, Ladder.
4—Big Brand, Playdale, Sweeping Light.
5—C. C. Van Meter entry, Misguide, Mrs. John Hay Whitney entry.
6—WIDENER ENTRAY, Morsel, Epithet.
7—Dodgson, Bright Beauty, Santon.

EMPIRE CITY.

1—Deepie, Chiltenny, China Bird.
2—Marvella, Jubilation, Washington Belle.
3—Martis, War Hero, Clotho.
4—Sun Shadow, Roan Antelope, Prince Pest.
5—BREEZING THRU, Please, Braggadocio.
6—Golden Fate, Ipral, Try Sweep.

LATONIA.

1—Cynara, Tea Topics, Miss Steinhaus.
2—Rusty, Sambo Brown, Fair Lass.
3—SHEPERD BOY, Sun Gros, Sweeperman.
4—Clasby's Choice, Dusky Boy, Dawn Mist.
5—Ellice, Elizabeth Fox, Roxie Weidel.
6—Jane Packard, Lady Dean, Majel.
7—Deemster, Ben Blair, King Pin.
8—Sizzling, Float On, Gay Heart.

LATONIA ENTRIES.

FIRST RACE—Purse $600, maidens, 2 year old fillies, 5½ furlongs:

Proud Princess	115	Next Call	115
New Baby	115	†Transfix	115
Miss Steinhaus	115	Tea Topics	115
Platinum Blonde	115	Mizosh	115
Be Fine	115	Missie	115
Arbitrate	115	‡Reeds Choice	115
Cara Domus	115	‡Bonnie Lillian	115
Wily Girl	115	Polly Mac	115
Cynara	115	Nerissa	115
†Bring Back	115	Worthy Pride	115

†Walsh & Gay entry. ‡Mrs. J. D. Meeker entry.

SECOND RACE—Purse $600, claiming, 3 year olds and up, 6 furlongs:

Gracious Gift	118	Fairy Lass	108
Sans Coin	108	*Asphodel	103
Jack B.	113	Sambo Brown	113
Harry Biscover	118	*Rusty	113
Parnell Bound	118	Gookie	113
*Anna Beall	108	Jack Murphy	118

THIRD RACE—Purse $600, allowances, 2 year olds, 5½ furlongs:

Sweeperman	110	Brokers Tip	108
At Top	105	Sweep Rush	108
Bob's Buddy	108	Sun Gros	108
Shepherd Boy	108	Nurses Boy	106
Mike Reynolds	108	Dixit	106

FOURTH RACE—Purse $600, claiming, 3 year olds and up, maidens, 1 1-16 miles:

Prince T.	113	Ricclardo	113
Upset Ann	108	Agnes P.	108
Good Time Boy	113	Gaffney Queen	103
Gammerson	113	Dawn Mist	108
Surely	113	Dusky Boy	115
Prince Feather	108	Aulander	115
*Lady Jay	103	Prince Herbert	113
*Sulmul	105	Clasbys Choice	113
Jodie K.	108	Quickaway	113
Orchestration	115	Darwin	113

FIFTH RACE—Purse $600, claiming, 3 year olds and up, 1 1-16 miles:

Bobs Luck	108	Grecian Beauty	113
Crossed Wires	108	*Madelon	110
Roxie Weidel	115	Pollys Folly	113
Ellice	114	Squall	113
Granite Dust	108	Elizabeth Fox	110

SIXTH RACE—Purse $600, claiming, 3 year olds and up, 1 1-16 miles:

Vesta	113	Majel	118
Lady Dean	113	Black Dust	113
Brush	113	*Sis Esther	108
Pretti Sing	108	*Cousin Judy	108
Jane Packard	110	Patrician Marian	115

SEVENTH RACE—Purse $600, claiming, 3 year olds and up, 1 1-16 miles:

Deemster	113	Ben Blair	118
*Jeu de Bar	108	Kentucky Ace	118
Big Bo	113	*King Pin	111
Old Tuck	113	Aviator T.	113
Arcturus	113	Thistle Arious	113

EIGHTH RACE—[Substitute.]—Purse $600 maiden 2 year old fillies, 5½ furlongs:

Sister Electa	115	Wise Mona	115
Matie Hardies	115	Jo Jean	115
Money Wild	115	Aviary	115
†Float On	115	Patsyette	115
Sweet Peach	115	Kaposia	115
Lady Hastings	115	‡Queen Beth	115
Olive A.	115	Miss Kathryn	115
‡Gay Heart	115	Sizzling	115
Gladys S.	115	Perfect Dream	115
Wood Bell	115	†Ridge Lady	115

†Ridgeview Stock farm entry. ‡Audley farm entry.
*Apprentice allowance claimed.
Weather, clear; track, fast.

Hafer with 78 Wins in Coal Dealers' Golf

Henry Hafer scored a 78 over the Olympia Fields Country club No. 3 course to win low gross in the second tournament of the season of the Chicago Coal Merchants' association yesterday. Hafer had 40 on the first nine and a 38 on the second round. More than 70 participated.

A. L. Roonan turned in an 85 to win blind bogey first prize. The morning nine hole round blind bogey prize was awarded to J. J. O'Keefe, who scored 41. A. G. Carlson captured the special prize by scoring a 2 on the 10th hole, which is 155 yards.

Other low gross winners were J. C. Else, 87; A. Steele, 90; A. Nelson, 99; A. F. Druly, 104; E. R. Foley, 109; C. Brandt, 114; N. E. Elstrom, 123, and George Brolin, 142.

Mrs. G. L. Johnson scored 103—2—101 to win first prize in the women's weekly tournament at the Twin Eagles Country club yesterday. Mrs. F. A. Cransie was second with 138—35—103.

The Chicago Kiwanis club will hold its annual tournament at the Edgewater Country club, Ridge avenue and Pratt boulevard, today. Players will tee off at 1:30 o'clock.

The fourth handicap event of the season of the Chicago District Golf association will be held today at the Beverly Country club, 87th street and Western avenue.

FIRPO WINS FOUR ROUND DECISION FROM PATRICK

Henry Firpo, Louisville, Ky., middleweight, won the decision over Mickey Patrick, South Chicago, in the four round windup of the second West Side Boxing club program at Sparta stadium last night. There were nine other four round bouts on the card, which attracted a crowd of 1,000. The receipts were $981.

Danny Neenan, runner-up for the lightweight championship in the Chicago Golden Gloves tournament, fought a draw with Art Donovan, Joliet, in his professional debut. Another former member of the Golden Gloves team, Paul Dazzo, defeated Young Mitchell. Other results:

Harry Schuman beat Harry Roberts [4].
Jack Roper beat Tom Davenport [4].
Jack King beat Herb Peterson [4].
Dick Sisk beat Jimmy Lundy [4].
Pete Pantaleo beat Benny Goldblatt [4].
Texas Moore beat Jack Robinson [4].
Oscar Lieberman beat Mickey McGee [4].

South Bend Loses Second Straight to Dayton, 8 to 2

Dayton, O., July 12.—[Special.]—Walter Sharkey, obtained today from Canton, made his Dayton debut tonight by pitching the Ducks to their second straight victory over South Bend, 8 to 2.

GREATLY REDUCED FARES to NEW YORK $49.05
30 day limit—going and returning same route.
$58.86
60 day limit—going via Niagara Falls—returning via Washington. Tickets on sale every Tuesday and Saturday during July, August and September.
to BOSTON $65.24
60 day limit—on sale daily. Going via Montreal, returning via New York, Washington or Niagara Falls.
Daily Thru De Luxe Service via THE MAPLE LEAF (Central Time)
Lv. Dearborn Station . 9:05 am (10:05 a. m. Daylight Saving Time)
45% REDUCTION in Round Trip Rail Fares every Friday and Saturday to Sept. 3.
CITY TICKET OFFICES
4 S. Michigan Ave. . . . Ran. 8770
161-163 W. Jackson Blvd. . Ran. 5465
Dearborn Station . . . . Har. 9850
Scott's Hotel Ticket Offices Har. 2205
GRAND TRUNK CANADIAN NATIONAL
In Connection with Lehigh Valley Railroad

Stadium Bills Indoor Show; Seeks Levinsky

The Chicago Stadium will present a boxing show at the big west side building Tuesday, Aug. 4. Nate Lewis, Stadium matchmaker, is attempting to match Tuffy Griffith and King Levinsky. In a previous match Griffith won a ten round decision and received $25,000. Now Levinsky wants the same financial terms from Tuffy. Kid Chocolate, junior lightweight champion, has agreed to defend his title against a leading challenger on Aug. 4 at the Stadium.

The National Boxing association lists Eddie Shea, south side fighter, as Chocolate's leading contender. Thus if the Levinsky-Griffith match doesn't materialize a title bout between Chocolate and Shea is probable.

Isadoro Gastanaga, South American heavyweight, has signed to box Charley Retzlaff at New York July 26. A previous bout between them was canceled when Retzlaff injured his right hand against Les Marriner at White City June 30.

Fight Cards

TONIGHT

MILLS STADIUM.
[Lake street and Kilpatrick avenue.]
Heinrich Bock vs. Joe Edzubeck.
Bill Meucci vs. James Jenkins.
Chester Bukowski vs. Merrill Toms.
Joe Jackson vs. Mike Kamis.
Bud Marez vs. Joe Palazzola.
George Shrosbree vs. E. Chinski.
Walter Jers vs. Bill Nurseik.
Ed Walsh vs. Clair Lons.

NORTHWEST STADIUM.
[4848 Irving Park boulevard.]
Walter Statkus vs. Rudy Schragel.
Joe Summers vs. Frank Ketter.
Nelson Berard vs. Walter Alex.
Carl Reed vs. George Shrosbree.
Chris Balihamus vs. Frank Sagilio.
Morrie Biner vs. Stanley Pazdra.
Joe Razzath vs. Bill Kenneally.

WILSON ATHLETIC CLUB.
[1026 Wilson avenue.]
Claud Wilson vs. Harry Schulner.
Jimmy Christy vs. Frank Beran.
Nelson Berard vs. Stanley Cwick.
Jim Orth vs. Frank Abbinanti.

124TH FIELD ARTILLERY ARENA.
[53d street and Cottage Grove avenue.]
Bobby Iverson vs. Pete Messig.
Norman Kent vs. Pete Petito.
Paul Claude vs. Meyer Fox.
Benny Dolman vs. Carl Kohny.
Al Fox vs. Glen Everett.
Bill Benton vs. William Engleson.

spend 1¢ more and get 2 for the price of 1

A good briar pipe makes a cool, sweet smoke. Two pipes double the pleasure. Smoke them in turns.
Fill a new pipe just short of the top of the bowl. Don't pack the tobacco tight. Smoke slowly.
If you have never smoked a pipe, here's your chance to start right.
From Coast to Coast—July 7th to 20th—in every United Cigar and Whelan Drug Store.

"Why Should Every Man Smoke a Pipe?"
HERE'S A CONTEST OPEN TO EVERYONE
$1000 in CASH prizes
for the best answers to the above question:

RULES
Write not more than 50 words. Use only one side of the paper. Sign your name and address. Mail before midnight July 23, addressed to United Pipe Smokers' Contest 625 Madison Avenue, N. Y. C. Winners will be announced in our stores Aug. 19th & 20th.

100 CASH PRIZES
1st prize..........$150.00
2nd prize.......... 75.00
3 prizes each...... 50.00
30 prizes each..... 10.00
65 prizes each..... 5.00

UNITED CIGAR STORES AND WHELAN DRUG STORES

WANER BROTHERS ARE INJURED, BUT PIRATES WIN, 8-7

Substitutes Rout Dodgers in 12th Inning.

Pittsburgh, Pa., July 12.—[Special.]—The league leading Pirates proved today in an 8 to 7, twelve inning triumph over the Brooklyn Dodgers, that the slugging Waner brothers, Paul and Lloyd, are not indispensable parts of their machine.

Both were forced out with minor injuries early in the afternoon and it was the substitutes, Dave Barbee and Gus Dugas, who finally executed the coup that turned back the Dodgers. One was out when Barbee came up to face Cy Moore in the twelfth and banged a single to right field. Dugas, next in line, tripled to right center on a line and the game was over.

Neither of the Waners is expected to be out of action more than a day or two. Lloyd pulled a ligament in his leg rounding third base in the first and Paul opened an old spike wound in his left hand while batting in the fifth. Score:

BROOKLYN.	Ab	R	H	P	A	PITTSBURGH.	Ab	R	H	P	A
Wade,3b	5	0	2	1	0	L.Wan'r,cf	1	1	1	0	0
Taylor,cf	5	3	1	5	0	Barbee,lf	5	2	1	3	0
Frisch,1b	6	1	3	10	0	P.Waner,rf	3	0	2	4	0
Olson,rf	5	0	1	4	0	Dugas,rf	3	1	2	0	0
Doull,lf	5	0	2	2	0	Vaugh'n,ss	5	1	1	5	3
Cuccillo,2b	5	0	2	6	6	C'skey,lf-cf	5	1	1	4	0
Wright,ss	6	0	1	2	3	Suhr,1b	4	1	1	10	3
Jones,c	4	1	0	4	9	Piet,2b	5	0	1	3	3
Lark,c	3	1	2	0	3	Ther'w,3b	5	0	1	1	4
Fred'ck	1	1	0	0	0	Grace,c	5	1	1	5	1
Moore,p	1	0	0	0	0	Meine,p	1	0	0	1	0
						Harris,p	2	0	1	0	2
	46	7	15	34	14		45	8	13	36	16

*Batted for Clark in 9th.
†Out when winning run scored.
‡Paddlen batted for Meine in 7th.

Brooklyn .....000 130 201 000—7
Pittsburgh .....220 000 030 001—8

Errors—Wright, Lopez, Barbee. Runs batted in—Suhr, P. Waner (2), O'Doul, Taylor (2), Stripp (2), Wilson, Piet, Thevenow (2), Frederick, Dugas. Two base hits—Stripp (2), Taylor. Three base hits—P. Waner, Taylor, Thevenow, Dugas. Home run—Frederick. Sacrifices—Wilson, Cuccinello, Piet, Slade, Lopez. Double plays—Piet to Vaughan to Suhr; Wright to Cuccinello to Stripp; Suhr to Vaughan; Cuccinello to Wright to Suhr. Bases on balls—Meine, 2; Clark, 1; Harris, 1. Struck out—Meine, 3; Harris, 1; Moore, 1. Hits—Meine, 10 in 7 innings; Clark, 10 in 8; Harris, 5 in 5; Moore, 3 in 3 1-3. Winning pitcher—Harris. Losing pitcher—Moore. Umpires—Mazerkurth and Moran. Time, 2:48.

GIANTS WIN ON ERROR.

Cincinnati, O., July 12.—[Special.]—Joe Morrissey, reserve infielder for the Reds, handed the New York Giants a 4 to 3 decision today with an error in the ninth inning. Two were out when Morrissey threw wide of first, enabling J. Moore to score from second with the winning run.

Not a Red reached first base on the veteran Carl Hubbell until the seventh inning. Babe Herman's double with two out in that inning was Cincinnati's first hit. Pinch Hitter Chick Hafey drove in the tying runs for the Reds in the eighth. Score:

NEW YORK.	Ab	R	H	P	A	CINCINNATI.	Ab	R	H	P	A
J.Moore,lf	4	1	2	5	1	Douhit,cf	4	0	1	4	0
Critz,2b	4	1	1	2	5	Gilbert,3b	4	0	0	2	1
Ott,rf	5	0	2	2	0	Hend'k,1b	4	1	1	9	1
Terry,1b	4	0	1	9	1	Herman,rf	3	0	1	3	0
J'dst'n,cf	4	0	0	4	0	Lomb'di,c	4	0	0	5	0
Horan,c	4	1	3	3	0	G'tham,2b	4	1	1	2	4
Vergez,3b	4	0	0	1	1	Roettger,lf	3	1	1	2	0
Marsh'll,ss	4	0	1	1	2	D'ocher,ss	2	0	0	3	2
Hubbell,p	4	1	1	0	2	*Hafey	1	0	1	0	0
						Mor'sey,ss	0	0	0	0	0
						Johnson,p	2	0	0	0	3
						Ogden,p	0	0	0	0	0
	37	4	11	27	12		32	3	6	27	10

*Batted for Durocher in 8th.
†Asby batted for Johnson in 8th.

New York .....100 011 001—4
Cincinnati .....000 000 120—3

Errors—Vergez, Morrissey. Runs batted in—Ott, Terry, Marshall, Herman, Hafey (2), Two base hits—J. Moore, Bucan (2), Herman, Roettger. Sacrifice—Herman. Double plays—Durocher to Hendrick; Grantham to Durocher to Gilbert. Bases on balls—Johnson, 2. Struck out—Hubbell, 3; Johnson, 1. Hits—Johnson, 10 in 8 innings; Ogden, 1 in 1. Losing pitcher—Ogden.

CARDINALS BEAT PHILS, 7-6.

St. Louis, Mo., July 12.—(AP)—Home runs by Whitney and V. Davis gave Philadelphia five runs in the first inning today, but Jim Collins and Watkins knocked out homers in the eighth and ninth, respectively, to give the St. Louis Cardinals the last game of the series, 7 to 6. There were two out in the ninth and one on when Watkins connected. Score:

PHILADELPHIA.	Ab	R	H	P	A	ST. LOUIS.	Ab	R	H	P	A
C.Davis,cf	4	1	0	4	0	Blades,rf	4	0	0	4	0
Barclay,ss	4	0	0	3	3	Watkins,lf	5	1	2	1	0
Klein,rf	4	1	0	2	0	Reese,2b	4	3	3	3	0
Hurst,1b	4	1	2	10	0	J.Col'ns,1b	4	2	2	10	1
Whit'y,3b	4	1	1	0	0	Orsatti,cf	4	0	2	3	0
Lee,lf	4	1	3	0	0	Flo'ers,3b	3	0	1	2	5
V.Davis,c	3	1	1	3	0	Mancuso,c	4	0	0	4	1
Folt'g,2b	3	0	2	0	4	Gelbert,ss	3	0	0	2	3
Holley,p	3	0	1	1	3	Carleton,p	0	0	0	0	0
P.Collins,p	0	0	0	0	0	Lindsey,p	2	0	0	0	2
						Stout,p	0	0	0	0	1
						†Wilson	1	1	1	0	0
	34	6	10	*26	10		36	7	11	27	13

*Two out when winning run scored.
‡Bressler batted for Lindsey in seventh and Bottomley batted for Blades in ninth.
†Batted for Stout in ninth.

Philadelphia .....501 000 000—6
St. Louis .....000 102 022—7

Error—Mancuso. Runs batted in—Whitney (3), V. Davis (2), Lee, Orsatti (2), Mancuso, J. Collins (2), Watkins (2). Two base hits—Lee (3), Watkins, Hurst (2), Orsatti. Home runs—Whitney, V. Davis, J. Collins, Watkins. Sacrifices—Bartell, Holley, V. Davis. Double play—Holley to Hurst. Bases on balls—Carleton, 2; Lindsey, 2; Holley, 2. Struck out—Lindsey, 3; Holley, 1. Hits—Carleton, 3 in 2-3; Lindsey, 4 in 6 1-3; Stout, 3 in 2; Holley, 9 in 7 (none out in 8th); P. Collins, 2 in 1 2-3. Winning pitcher—Stout. Losing pitcher—P. Collins.

Decatur Quits 3 Eye; Solons May Withdraw

Decatur, Ill., July 12.—(AP)—The Decatur member of the Three Eye league tonight withdrew from the circuit, which is one of the oldest class B baseball organizations in the country, and it was expected that Springfield would follow suit, following a league meeting today.

President Claude Barr of the Springfield club, which is operated by a fans' association, informed other club owners that his organization could no longer carry on, and waited only for confirmation from his board of directors.

Springfield started the season without debts, but to date had incurred a deficit of $5,000. Decatur, which opened the season owing $13,000, saw its indebtedness increased to $15,000 and counted it time to fold up.

There will be no games tomorrow, but if Springfield withdraws the circuit will resume operation Thursday with four clubs, Terre Haute, Ind., and Danville, Quincy, and Peoria. A new schedule will be drawn up by President L. J. Wylie of Decatur.

COTTON STATES LEAGUE QUITS.

Vicksburg, Miss., July 12.—(AP)—The five surviving clubs of the Cotton States league tonight prepared to suspend activities after tomorrow, following the failure of league directors to secure a $7,500 loan from the national baseball commission.

DICK TRACY—Steady There, Pat

TAKE FOOTBALL TO OLYMPIC GAMES

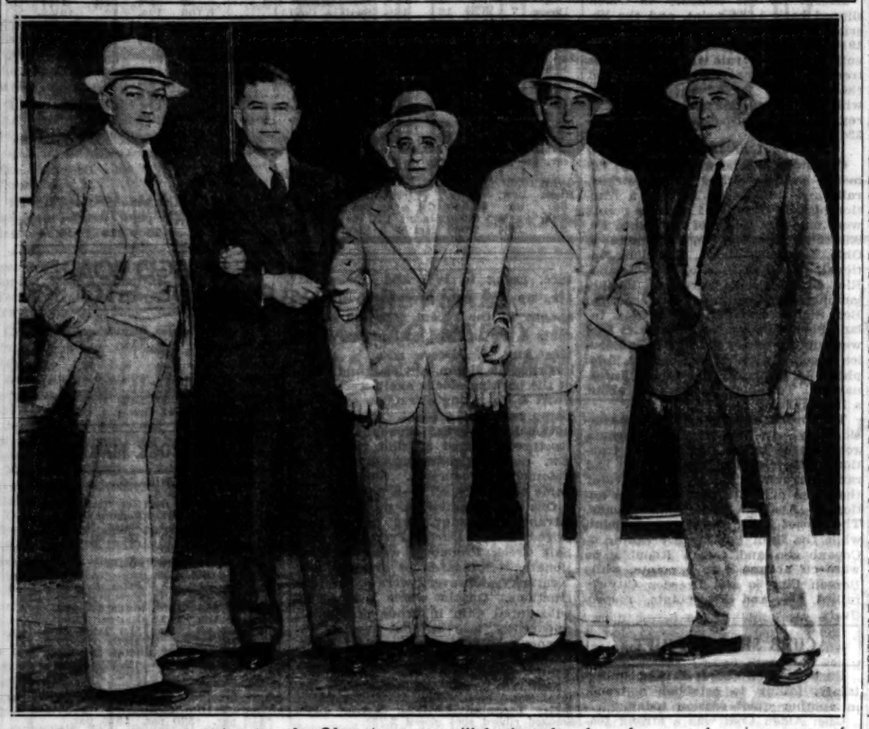

European representatives to the Olympic games will be introduced to the great American game of football in Los Angeles late this month. Picked teams of eastern and western collegiate stars will meet. The eastern team will be coached by (left to right) Mal Stevens, Yale; Tad Jones, Yale; Assistant Coach Berkman, Harvard; Adam Walsh, captain of Notre Dame's famous Four Horsemen in 1924 and now assistant coach at Yale, and Boots Clark of Harvard. This quintet passed through Chicago yesterday en route to the coast. [TRIBUNE Photo.]

German Ring Champs Due Here Monday

[Continued from first sport page.]

noon. It all came about in this fashion:

Included in the equipment for the Golden Glovers' camp at Lake Wawasee are two man sized sandbags, quite proper for testing and improving the boxers' punches. By unanimous vote these bags have been dubbed Hans and Franz, and Erich and Heinrich. Coach Johnny Behr bought a can of black paint and tagged the dummies appropriately.

This afternoon, when the boys uncorked their best punches against the sandbags, they shot for Hans and Franz, or for Erich and Heinrich.

Boys Start Slowly.

The fighters swung into routine today. Henry Rothier was only one of the crew who was permitted to lounge around instead of hitting the ball. Henry has recovered from a slight touch of fever, but the coaches took no chances and ordered additional rest.

The hotel garage was the center of activity in the afternoon. All went through a session in the ring, although some of these were cut short. Many of the boys have "overboxed," and this week they need rest and other forms of exercise more than ring work.

The Syracuse Lumber company paid the camp a rush call last night to deliver some flooring. This was fastened together this morning, hammer and nails, to furnish a space some 12 by 16 feet so that the boxers might skip the rope and shadow box with proper care for their leg muscles.

Build Skipping Platform.

The floor of the garage is concrete. Not only is it wearing on the boxers' shoes, but it lacks the "give" of a wooden floor, the lack of which in a short time would cause the muscles of the calf to tighten, and eventually might lead to bruises. This danger now has been eliminated.

Curfew has been established at 10 o'clock each night. Shortly after that all the boys are in bed. It is not necessary to add that they are asleep. After several miles of walking, interspersed by wind sprints on the fairways of the golf course in the morning, the afternoon ring and gymnasium exercises, all are fatigued.

The baseball games, played with an extra sized soft ball so that a hard hit drive may not cripple a fighter's fingers, is the important matter of the moment. The 16 boxers, quite providentially, are seated at two tables. This has automatically divided them into two teams of eight each. Coach Behr has agreed to join one of the "nines." In fact, there was no one to keep him off. Jabber Young and your correspondent will toss up tomorrow to determine who will be drafted for the other team. The loser probably will umpire with suggestions from the umpire-in-chief, Harvey [Help Help] Woodruff.

The question of weight, fortunately, doesn't bother the boys, with a few exceptions. Leo Rodak, the team captain, has been told to go along gradually. If it is apparent he can scale 118 pounds for the international bouts with Germany, he will fight in that class. If not, he can advance to the 126 pound division. Rothier, as usual, is overweight.

In the Wake of the News

BOXING AMBITIONS.

LAKE WAWASEE, Ind., July 12.—Why is an amateur boxer? Perhaps the answer is love of the sport, just as boys make sacrifices to play football, baseball, tennis or other pastimes for which they receive no remuneration. As some of these amateurs eventually turn professional, so it is with amateur boxers, although, perhaps, a greater proportion of mitt wielders have that thought once they are started to success.

Let us take one example among the sixteen here in training at Lake Wawasee for the second international Golden Gloves tourney—that against Germany at Soldiers' field on July 26. This is Bill Connell of Streator, newcomer to the squad, who hopes to beat out Charley Neigo and Tony Sutton for the honor of being Chicagoland's middleweight representative against Germany.

Connell, now 22 years old and 5 feet 9½ inches tall, a low-voiced, retiring chap whose low voice belies his determination, was a letter man in football, basketball and track at high school. He played end and half back on the eleven, floor guard on the five and threw the javelin.

Because Pug Daugherty, his high school coach, went to Rice institute, Houston, Tex., Connell enrolled there as a freshman, where he earned his letter on the yearling football and basketball squads. Boxing was not allowed in Texas, but Bill had had amateur experience and liked it. In fact, he liked it so much better than he liked college that he did not return to Rice. For the last two years he has engaged in amateur boxing in his leisure time.

Connell competed in the Streator Golden Gloves sectional tourney last winter. He was three pounds over the middleweight limit, so had to give away weight and spar among the light heavies. He lost in the finals. Since then he has taken off weight until he now tops the scales around 160. At an amateur show recently he obtained a close decision over Charley Neigo. That accounts for his presence in this training camp.

So here's a fellow who gave up a possible college career for amateur boxing. Naturally The Wake asked him his reasons and ambitions. Connell said:

"Of course I love boxing. I didn't care for college and it's a pretty hard struggle financially when you're trying to earn part of your way."

"Then you expect to turn professional?"

"Yes," was the reply.

"When?" we asked.

"That depends. If I should make this team and then should win against Germany, I'd do so right away."

"Suppose you didn't make the team, or if you made the team and lost to a German, would you give up the idea of turning pro?"

"Not yet. I'd think I had not enough big tourney experience. I'd stay amateur until I did accomplish something."

"Wouldn't you get experience faster as a pro?"

"I don't think so. There are many good amateurs since the Golden Gloves tourneys were inaugurated and there always are chances to box. There are comparatively few professional shows. If you win in the Golden Gloves events, you get a reputation and command better purses as a pro because you are something of a drawing card. You have to be known to get on any regular card."

"Pugilism is a hard game. Few get to the top and make big money, while there are many who just make a living for the best physical years of their life, without really getting anywhere and end as mediocre has-beens," we remonstrated.

"I've thought of that, too," replied Connell. "I want to earn my chance in the amateur ranks, then become a professional. After I've had experience and tried it for a time, I think I'd have sense enough to quit and go into some other profession if it didn't look as if I could advance any farther. Any one fellow is a long shot at becoming champion, but some one has to be champion. Naturally every fellow thinks he may be the one. Any one who doesn't think so hasn't a fighting heart and doesn't belong in the ring."

So, friends of Chicagoland boxers, that's the viewpoint of one amateur, a boy of more than average intelligence, toward pugilism, both as an amusement and as a profession.

* *

This Wake Is Conducted by — Harvey T. Woodruff. Help! Help!

Indians' Rally in Ninth Beats Macks, 7 to 6

Philadelphia, Pa., July 12.—(AP)—A two run rally in the ninth inning enabled the Cleveland Indians to win their third straight game from the Philadelphia Athletics, 7 to 6, today.

A home run by Eddie Morgan and successive doubles by Sewell and Cissell gave the Redskins their two tallies in the final round.

Lefty Grove, making his second start since he returned to duty, was pommeled for 18 hits in suffering his second straight defeat. Six of the hits made off the southpaw star were two baggers.

Two doubles and a pass gave Cleveland a score in the first inning, but Simmons' 19th home run of the season with Cochrane on base put the A's ahead. The second inning found Grove still off his usual form and four solid swats put three more Indians over the plate.

Cleveland added another in the third, but the A's came back in the fourth to put over two tallies and scored two more in the fifth.

CLEVELAND.	Ab	R	H	P	A	PHILADELPHIA.	Ab	R	H	P	A
Porter,rf	5	2	2	1	0	Haas,rf	5	0	0	0	0
Burnett,ss	5	0	2	0	2	Cramer,cf	5	0	0	2	0
Averill,cf	5	0	2	4	0	Cochr'ne,c	3	3	2	10	1
Vosmik,lf	5	0	3	5	0	Sim'ons,lf	4	2	3	1	0
Morgan,1b	5	2	1	7	1	Foxx,1b	4	0	1	8	0
Sewell,c	5	1	2	5	0	McNair,ss	4	0	1	1	3
Cissell,2b	5	1	3	4	3	Dykes,3b	3	0	1	1	1
Kamm,3b	4	1	3	0	2	Wil'ms,2b	4	0	1	4	6
Hudlin,p	3	0	0	1	2	Grove,p	3	1	1	0	1
						*Miller	0	0	0	0	0
	44	7	18	27	10		35	6	10	27	12

*Batted for Grove in ninth.

Cleveland .....131 000 002—7
Philadelphia .....200 220 000—6

Errors—Burnett, Averill, Williams. Runs batted in—Averill, Porter, Burnett (2), Kamm, Morgan, Cissell, Simmons (2), Foxx, Cochrane, Dykes. Two base hits—Averill, Vosmik, Kamm, Burnett, Grove, Sewell, Cissell. Home runs—Simmons, Morgan. Double plays—Cissell to Morgan (2); Burnett to Cissell to Morgan. Bases on balls—Hudlin, 3; Grove, 2. Struck out—Hudlin, 3; Grove, 7. Umpires—Owens and Ormsby. Time—2:20.

YANKS WHIP BROWNS, 4-2.

New York, July 12.—[Special.]—Airtight pitching by Charley Ruffing and a home run in the sixth from Ben Chapman's bat with one on base allowed the Yankees to defeat the St. Louis Browns today, 4 to 2.

The Yankees were held to five hits by Wally Stewart, but a pass to Ruth, a single by Lazzeri and Chapman's home run brought in three runs in one inning. Ruth, who walked four times, scored the final run in the ninth, crossing the plate on Stewart's balk. Ruth was credited with no times at bat, but scored two runs in the game. The Browns got only one hit an inning off Ruffing.

ST. LOUIS.	Ab	R	H	P	A	NEW YORK.	Ab	R	H	P	A
Schulte,cf	4	1	1	0	4	Byrd,cf	4	0	0	1	0
Burns,1b	4	0	2	6	0	Sewell,3b	4	0	0	3	1
Campb'l,rf	3	1	1	4	0	Ruth,rf	0	2	0	3	0
Goslin,lf	4	0	0	4	0	Gehrig,1b	4	0	1	5	0
Ferrell,c	4	1	0	2	2	Lazzeri,2b	4	1	2	4	4
Melillo,2b	4	0	0	1	1	Chan'an,lf	3	1	1	3	0
Stortz,3b	4	0	1	0	1	Cros'tti,ss	4	0	0	2	2
Levey,ss	4	0	0	1	3	Jorgens,c	3	0	0	5	0
Stewart,p	2	0	0	0	1	Ruffing,p	3	0	2	0	1
Gray,p	0	0	0	0	0						
	33	2	7	24	6		29	4	5	27	10

*Fisher batter for Gray in ninth.

St. Louis .....100 000 010—2
New York .....000 003 01*—4

Errors—Goslin, Levey, Gehrig. Runs batted in—Burns, Lazzeri, Chapman (2), Ferrell. Two base hits—Burns, Campbell, Gehrig. Home run—Chapman. Double play—Melillo to Levey to Burns. Bases on balls—Ruffing, 4; Stewart, 5. Struck out—Ruffing, 4; Stewart, 2. Hits—Stewart, 6 in 7 2-3 innings; Gray, 0 in 1-3. Losing pitcher—Stewart. Umpires—Geisel and Guthrie. Time—2:03.

RED SOX, 3; TIGERS, 2.

Boston, Mass., July 12.—[Special.]—The Boston Red Sox evened up the present series with Detroit today at two all by defeating the Tigers and Vic Sorrell, 3 to 2, in a pitchers' battle.

Bob Kline, Boston pitcher, yielded eight hits, while his mates connected for only five off Sorrell. The Red Sox opened up a lead in the first inning on walks to Johnson and Olson, a bunt by Watwood, and a single by Smead Jolley. Score:

DETROIT.	Ab	R	H	P	A	BOSTON.	Ab	R	H	P	A
Davis,1b	5	0	1	13	0	Johnson,cf	3	1	0	2	0
Gehr'r,2b	4	0	2	2	4	Olson,2b	3	1	1	3	1
Stone,cf	3	0	1	3	0	Watw'd,rf	3	0	1	2	0
Webb,rf	4	0	1	1	0	Jolley,lf	4	0	2	1	0
Rhiel,lf	3	0	0	1	0	Alexa'r,1b	3	0	0	13	0
Rogell,ss	4	1	2	1	3	McMa's,3b	3	0	0	0	2
Schu'le,3b	4	0	0	0	2	Warst'r,ss	2	1	2	4	6
Haywith,c	4	1	1	3	1	Connolly,c	2	0	0	2	2
Sorrell,p	2	0	0	0	4	Kline,p	2	0	0	0	4
	*34	2	8	24	14		25	3	5	27	15

*Walker batted for Sorrell in ninth.

Detroit .....000 020 000—2
Boston .....200 100 00*—3

Errors—Johnson, Warstler. Runs batted in—Gehringer, Haywroth, Jolley (2), Johnson. Two base hits—Rogell, Warstler. Stolen bases Rogell, Johnson. Sacrifices—Watwood, Warstler, Kline. Double plays—Rogell to Gehringer to Davis; Kline to Warstler to Alexander; Warstler to Olson; Olson to Warstler to Alexander. Bases on balls—Sorrell, 5; Kline, 3. Struck out—Sorrell, 2; Kline, 2. Umpires—Dineen and McGowan. Time—1:50.

Hack Wilson and Brooklyn Open Cub Series Today

Hack Wilson and his Brooklyn brethern will open a four game series here this afternoon, probably pretty sore about the way Pittsburgh has been kicking them around. On the other hand the Braves are in Pittsburgh, pretty sore about the way the Cubs kicked them around.

The Cubs have won six games out of nine in the season's competition with the third place Braves for a percentage of .667, which is quite a little better than their showing against the entire National league, including the Braves. Their percentage against the seven other teams in their circuit is .551.

The special ladies' day yesterday was due to a big overflow of applications for last Friday's regular crash.

Monday's announcement that a double header will be played next Sunday with the New York Giants caused a great burst of speed in the Cub counting room yesterday.

Dr. Andy Lotshaw, the Cub trainer, is being congratulated on the condition of the Cub pitchers. In six games out of seven the starting pitcher has finished and Dr. Andy attributes the great showing to the magic of his lotions. At any rate the doctor has been so busy that he had a dentist come to the rubbing room to pull an ulcerated tooth so that he, Dr. Lotshaw, would miss a minimum of pats on high priced muscle.

Pitcher Plant Has Technique of the Borgias

BY BOB BECKER.

When vacationists go north at this time of year and leave the beaten paths near lakes and streams in the vacation country, they may see a plant that plays traitor to many fluttering insects. This insect killing bit of vegetation is the pitcher plant, an occupant of sphagnum or peat bogs, where their red and green pitchers invite one to stop to inspect their catches.

The next time you get into the north woods it will pay you to hike through a bog and make acquaintance with the pitcher plant, a curious flowering plant which catches and digests insects. It has hollow, trumpet shaped leaves which hold water. Usually we have found them at least partially full of rain water. The pitchers are from 4 to 7 or 8 inches long, green, with dark red veins.

How Killer Disposes of Victims.

Last summer we inspected more than twenty of these insectivorous plants in a Wisconsin bog. We wanted to check on two things: First, the relative growth of stiff hairs on the lip of the pitcher. These hairs spell death to insects which drop on the plant and enter the inside of the pitcher. The hairs bend inward. That is, they point toward the water. Secondly, we wanted to see if we could find any insects that had been trapped recently and were then being digested by the plant.

Here is the way the pitch plant plays the rôle of killer when an insect comes along. It is only natural for the insect to drop on the flaring lip of the pitcher. Then it crawls into the pitcher. Here the insects pass over the stiff hairs which point toward the water. They slide into the liquid and drown eventually. Their decomposing bodies are absorbed by the plant.

Given Many Names.

It is not strange that this insectivorous plant should acquire many names. Some of the more common are: Whippoorwill's shoes, side saddle flower, Adam's pitcher, fever cup, and huntsman's horn. The plant is found over much of North America, but Chicagoans who want to look for it close to home should go into the sand dune country where the spahgnum from East Chicago to Mineral Springs offer a habitat for this plant. It grows a flower, a nodding flower, which is round and green and maroon in color.

Sox Make Only Eight Errors; Lose, 13 to 12

[Continued from first sport page.]

the ball. Sad Sam then lost control and walked three men in a row, forcing in Cronin and Harris. Before the incident was concluded Bluege ran home on Kuhel's long fly.

My Kingdom for a Cleaver.

If Mr. Jones could have put his hands on a shotgun in the third he undoubtedly would have committed justifiable homicide on a couple of infielders. Manush bunted toward third, and Sullivan took the easy way out by letting it roll. Cronin bounced to the same young man, who fumbled. After Harris had died on a fly, West walked and the bases were filled. Hayes picked up Bluege's tap and tossed perfectly to Appling, who dropped the ball, Manush scoring. Then Sullivan threw out Spencer while Cronin was counting.

Jones grabbed at a chance to provide more protection for himself in the fifth. Two runs were the outcome. Blue led off with a single and moved to third on two infield outs. Jones' single to right scored him. Then Seeds doubled down the right field line and Jones dashed home.

Faber Relieves Jones.

Cronin opened Washington's fifth with a two bagger. Harris fanned, but West doubled and Cronin scored. Bluege was nipped on a fly ball, and when Spencer walked it was accepted as proof that Jones was a tired fellow. Faber came in to pitch to Marberry and would have ended the inning without more damage if Seeds and Appling hadn't tried to catch the same fly ball. It fell for a single and West scored, making the score 9 to 7. The Sox then added two to their lead in the sixth on hits by Sullivan, Blue and Appling.

Faber had a little trouble in the home sixth and more in the seventh. In the sixth Myer beat out a bunt, went to third on Grube's bad throw to catch him off first, and home on a long fly. Two more in the seventh grew out of Spencer's scratch hit, Hayes' wild throw on Marberry's grounder, which should have retired the side scoreless, and Kuhel's single.

LYONS PITCHES TODAY

[Chicago Tribune Press Service.]

Washington, D. C., July 12.—In concluding the visit here tomorrow Manager Fonseca will give the Senators a glimpse of the revived Ted Lyons, who a few days ago whitewashed the Athletics. Monte Weaver is scheduled to start for the Senators.

Fonseca either is slipping or has exhausted all possible lineup combinations. He hasn't made any unusual switches in the last five games.

While Jones was batting in the second inning, his former mates on the Washington bench subjected him to a barrage of alleged wit. After Sad Sam had singled and driven two runs home, he turned and tipped his hat in their direction.

The hitting racket was on such a flourishing basis that even Old Folks Faber took a hand. He singled to start the seventh, but Seeds spoiled the chances for run production by grounding to Kuhel for a double play.

Heinie Manush saved himself from a bad day at bat by beating out two bunts. The second of these opened the eighth. Cronin then bounced to Hayes, who drove Manush back toward first and then threw to Blue to retire Cronin. Manush meanwhile resumed his running for second and would have been doubled easily if Appling hadn't muffed Blue's throw.

DUANE SWANSON, WESLEYAN STAR, HURT IN CRASH

De Kalb, Ill., July 12.—[Special.]—Duane Swanson, Illinois Wesleyan basketball center, was confined to the Waterman hospital today as a result of an accident last night.

Swanson, driving a motorcycle, collided with a sedan driven by Ed Baie. Swanson was thrown into the windshield of Baie's car and was badly lacerated about the head.

MALONE RETURNS FOR REVENGE AND BRAVES FALL, 4-3

Singles, Scores Winning Run in Ninth.

[Continued from first sport page.]

Chicagoans in the fourth. Hartnett reached first when his grounder trickled between Urbanski's heels. Hack then slapped his triple, a nice long one which bounced to the wall in left center, Hartnett scoring, of course. Hack ran in while Maranville was throwing out Malone.

So the Cubs were leading, 3 to 0, at the end of the fourth and in their four innings the Boston team had batted exactly .000 off Malone.

In the fifth the Braves decided to end the no-hit business. Leach pushed off with a single and the effort immediately was nullified by a double play. Akers got credit for a single when his grounder took a freak hop and bumped Hack on the chin. Spohrer then fanned for the second time.

That Braves' Sixth.

And now we'll tell you about that Braves' sixth, which seemed so dire when it transpired: Brown singled to center and stopped at second when Maranville singled to right. Urbanski popped to Hartnett, who ran out to the pitcher's box to catch the thing. Berger singled to left and the bases were full when Brown pulled up at third. Worthington then popped one to short left center which either Stephenson or Cuyler could have caught in his teeth, but English hollered loudest and he was told to take, which he didn't do.

The ball fell for a single, scoring Brown and keeping the bases full. Leach then sent a long fly to Cuyler, Maranville scoring and Berger going to third. Shires came up with his second hit of the series, a single to left, which scored Berger with the tying run. Akers was the seventh and last strikeout victim for Malone.

Olympic Dives on High Plane; They're 33 Ft.

[Continued from first sport page.]

in coming up to the diving position, the force of the water may drive them back and the lady diver may knock herself out.

Max Baer, the California prize fighter, used to pop himself on the chin in his dressing room before his fights, but he did that solely as a matter of training. Mr. Baer said the way to toughen a chin so that it would not notice punches was to punch it constantly, in the home, on the street, in bed, at meals, everywhere.

Only Kids, These Divers.

The high diving show is very bad for the male sense of physical superiority, as there is not one male in a thousand who would be willing to hop off that tower with a parachute and the defensive reflection, "O, well, they are Olympic candidates and they are used to it" is not a legal defense.

They cannot have been Olympic candidates very long because most of them are slim young kids and a deduction of five or six years would set them back to a condition of rompers and all day suckers. And they all had to get used to it, in the first place, themselves. The little one, Catherine Rawls of Miami Beach, is only 14 now.

But chivalry is not dead. As the Fauntz girls of Chicago, Ruth and Jane, were poising on the edge of the scaffold today, our Olympic official forgot himself for a moment.

"Hey, ladies," he yelled. "For heaven's sake don't jump. The fire engines are on the way."

[Copyright: 1932: By The Chicago Tribune.]

ASK EXTRA DAY FOR FUTURE U. S. OPEN GOLF PLAY

New York, July 12.—[Special.]—A suggestion that the United States open golf championship tournament be lengthened from three days to four is being considered by the United States Golf association, it was announced today. The annual meet has been run three days since 1898.

The suggestion, made by Charles W. Hall, Birmingham, Ala., to H. H. Ramsay, president of the U. S. G. A., probably will be presented to the executive committee when it meets at Baltimore in September. Other important tournaments, including the Western open and Canadian open, also are run on a three day basis with the final two rounds on the last day.

COONEYS PLAY GIANTS.

The Buck Weaver Cooneys will play the American Giants in a twilight semi-pro baseball game tomorrow night on St. Rita field, Oakley avenue and 63d street.

Minor Leagues

AMERICAN ASSOCIATION.

	W	L	Pct.		W	L	Pct.
Mols.	51	34	.600	Kas. City.	45	42	.517
Indnls.	50	39	.562	Toledo	44	46	.489
Milw.	45	39	.536	Louisville	35	48	.422
Columbus	46	43	.517	St. Paul	30	54	.357

YESTERDAY'S RESULTS.
AMERICAN ASSOCIATION.
Milwaukee, 11; Indianapolis, 8.
St. Paul, 5; Toledo, 2.
Minneapolis, 10; Columbus, 9.
Kansas City, 8; Louisville, 5.

PACIFIC COAST LEAGUE.
San Francisco, 9; Missions, 2.

TEXAS LEAGUE.
Beaumont, 7; Houston, 4.
Longview, 5; Fort Worth, 4.

MISSISSIPPI VALLEY LEAGUE.
Dubuque, 9; Moline, 2.

INTERNATIONAL LEAGUE.
Newark, 4-4; Toronto, 1-2.
Buffalo, 7; Reading, 5.
Rochester, 3; Jersey City, 2.
Montreal, 5; Baltimore, 4.

Kansas City Monarchs Win from American Giants, 5-1

Kansas City Monarch

OUTLINE PLANS TO REFINANCE $944,000 BONDS

Fourteen Issues Will Be Reorganized.

BY AL CHASE.

Reorganization plans for fourteen more defaulted bond issues underwritten by the Home Mortgage and Investment company, having a total first mortgage indebtedness of $944,000, have been submitted to the bondholders by the bondholders' protective committee, of which J. Arthur Friedlund is sectary. These range in size from $18,000 to $190,000, and the committee is applying its liquidation trust to each. With the announcement of these fourteen the committee has submitted reorganization plans on fifty issues, totaling $4,242,500.

J. ARTHUR FRIEDLUND. [TRIBUNE Photo.]

"While all of the details pertaining to reorganizations have not been completed on all of the issues, a number of them have been successfully worked out and the committee is proceeding as quickly as possible to complete all details pertaining to the plans of reorganization," said Mr. Friedlund. "In the larger issues the trustee will hold title to the property and will operate it under the direction of trust managers, while in the small cases the trustee will operate the property without trust managers.

Will Acquire Title.

"In all cases the committee intends to acquire title to the property for the bondholders, either before or after the master's sale, and it'll then complete the reorganization. All net income from the property will go to the certificate holders, in proportion to the amount of the bonds held by them, until conditions improve, and the properties then held by the trustee may be mortgaged or sold at a fair price and a more substantial cash distribution made.

"Next Friday, July 15, is the day set by the committee for the consent deposit of the bonds in these issues. All bondholders who desire to join in taking over these properties should deposit their bonds with the Chicago Title and Trust company, as depositary; otherwise, they'll only receive their proportionate share of what is bid for the property, less the costs and expense of the foreclosure proceedings."

Osgood Building.

Following are the fourteen issues now being reorganized: The Osgood building, 3084 Milwaukee avenue, containing two store and a loft. The original issue was $35,000; now $30,000. Howard K. Hurwith, receiver, reports 100 per cent occupancy on April 30, 1932, with a monthly income of $117.

Kosh and Scadron building, at the northeast corner of Drake and Montrose, stores, offices and flats; original issue $75,000, now $56,000; managed by former owner, who reports 78 per cent occupancy on June 25 and monthly income of $300 and cash on hand $3,500.

Orner building, southwest corner Troy and Argyle; eighteen flats; original issue $55,000, now $53,500; Metropolitan Trust company, reciver, reports 75 per cent occupancy Feb. 2; monthly income, $475; cash on hand, $309.

Harry Brown building, 1225 North Ashland; stores and offices; original issue $135,000; Metropolitan Trust company, receiver, reports 25 per cent occupancy May 21; monthly income, $200; cash on hand, $63.

Germain Company Building.

Germain Company building, 848 Noble street; five stores; original issue $40,000, now $37,000; Union bank of Chicago, receiver, says building is vacant; cash on hand, $31.

Wallin and Greenberg building, 5222 Drexel boulevard; seventy-one flats; $190,000 issue, now $184,500; Citizens State bank, receiver, reports entire building leased to one tenant at $1,050 monthly rental; cash on hand, $1,370.

Pike building, 1215 Winona avenue, seven flats; $24,500 issue, now $23,000; Heitman Trust company, receiver, reports occupancy 60 per cent June 2; monthly income, $150; cash on hand, $302.

Silverman building, 1315 East 53d; two stores and thirty-one flats; $135,000 issue, now $125,000; Chicago Bank of Commerce, receiver, reports 100 per cent occupancy May 31; monthly income, $690; cash on hand, $710.

Berkman building, 4602 North Monticello; thirty-one flats; $110,000 issue, now $106,500; Metropolitan Trust company, receiver, reports 65 per cent occupancy Feb. 6; monthly income, $819; cash on hand, $574.

On South Kedzie.

Greenwood building, 20 South Kedzie; one store, three flats; $22,000 issue; Joseph J. Ossowski, receiver, reports 25 per cent occupancy on June 27; monthly income, $30; cash on hand, $200.

Gunderson building, northeast corner Armitage and La Porte; two stores and ten flats; $45,000 issue; George D. Crowley, receiver, reports 92 per cent occupancy on June 1; monthly income, $400; cash on hand, $671.

Lurie building, 2700 North Mozart; six flats; $30,000 issue; Citizens State bank of Chicago, receiver, reports 50 per cent occupancy Jan. 25; monthly income, $70; cash on hand, $44.

Dornbaugh building, 4300 Indiana avenue; nine stores, three offices; $54,000 issue; Harold J. Coleman, receiver, reports 95 per cent occupancy on June 27; monthly income, $650; cash on hand, $1,700.

Knudson building, 2207 North Mangel avenue; five flats; $18,000 issue; Albert Michael, receiver, reports 100 per cent occupancy May 21; monthly income, $230; cash on hand, $343.

DIVIDENDS DECLARED

Stock, rate, period—	Payable.	Stock of record.
Am Bankstks, 5c q	July 15	July 12
Fed Knit Mills, 62½c q	Aug 1	July 15
Fed Royalties, 10c spec	Aug 10	July 30
Gilmore Oil, 20c q	July 31	July 15
Loose-Wiles, 50c q	Aug 1	July 20
Natl Licorice, $1.50	July 26	July 12
Process, 5c q	Aug 1	July 21
Procter & Gam, 50c q	Aug 15	July 25
Savannah Sug, $1.50 q	Aug 1	July 15

NEW YORK BOND TRANSACTIONS

Tuesday, July 12, 1932.

Total sales, par value........$11,039,000 Total sales 1932 to date..$1,623,054,000
Year ago........................ 9,814,000 Total sales 1931 to date.. 1,519,971,000

UNITED STATES GOVERNMENT WAR LOANS.

Sales in thous.	Issue—	High.	Low.	Close.	Net chge.	Closing Bid.	Closing Asked.	Yield.	July 13, 1931.
194	Liberty 3½s, 1932-'47	101.12	101.10	101.11+	.1	101.10	101.11	.30	102.20
34	Liberty 1st cv 4¼s, 1932-'47	101.24	101.23	101.24+	.1	101.22	101.24	.07	103.11
75	Liberty 4th 4¼s, 1933-'38	102.25	102.22	102.23	...	102.23	102.24	2.02	104.28
131	U S Treas 4¼s, 1947-'52	106.00	105.20	105.28+	.7	105.25	105.28	3.75	113.20
1	U S Treas 4¼s, reg	105.20	105.20	105.20+	.28	......	......	......	......
123	U S Treas 4s, 1944-'54	102.30	102.19	102.19—	.1	102.23	102.25	3.73	......
411	U S Treas 3¾s, 1946-'56	100.22	100.12	100.18+	.5	100.17	100.19	3.69	......
607	U S Treas 3⅜s, 1943-'47	99.2	98.24	99.00+	.10	98.28	99.1	3.46	102.30
322	U S Treas 3⅜s, 1940-'43	99.18	99.3	99.4	...	99.2	99.4	3.48	......
318	U S Treas 3⅜s, 1941-'43	99.13	98.28	99.3 +	.14	99.3	99.6	3.46	......
245	U S Treas 3⅛s, 1946-'49	94.21	94.10	94.21+	.18	94.20	94.22	3.55	101.15
102	U S Treas 3s, 1951-'55	93.19	93.4	93.18+	.18	93.12	93.18	3.41	......

Note—Fractions on United States government bonds, including net changes, are quoted in thirty-seconds of 1 per cent.

UNITED STATES TREASURY CERTIFICATES AND NOTES.
[Quoted by C. F. Childs & Co.]

Issue and maturity—	Bid.	Asked.	Yield.
Series A 3¼s, Aug. 1, 1932	100.6	100.8	....
Certificates TS 1⅛s, Sept. 15, 1932	100.4	100.6	.04
Certificates TS 3s, Sept. 15, 1932	100.16	100.18	....
Certificates TO 3¼s, Oct. 15, 1932	100.24	100.26	....
Notes 3¾s, Dec. 15, 1932	101.9	101.11	.07
Series A 3¾s, Feb. 1, 1933	102	102.2	.01
Certificates TB 3¾s, March 15, 1933	102.4	102.6	.50
Certificates B 2s, May 2, 1933	101.3	101.5	.55
Certificates TJ 1⅛s, May 2, 1933	100.16	100.18	.89
Notes A 3s May 2, 1934	102.3	102.5	1.79
Notes series A 3s, June 15, 1935	101.3	101.5	2.60

UNITED STATES TREASURY BILLS [Discount Bills].

	Bid.	Asked.		Bid.	Asked.
July 20, 1932	.40%	.15%	Aug. 24, 1932	.40%	.20%
July 27, 1932	.40%	.15%	Aug. 31, 1932	.40%	.20%
Aug. 10, 1932	.40%	.20%	Sept. 28, 1932	.40%	.25%
Aug. 17, 1932	.40%	.20%	Oct. 11, 1932	.45%	.30%

DOMESTIC.

No. thous.		High.	Low.	Close.
2	Albany P Wr 6s '48	25¾	25¾	25¾
4	Alleghany 5s 1944	10	10	10
10	do 5s 1949	6	5¼	5¼
21	do 5s 1950	4¾	4	4¼
31	Am & For P 5s 2030	23½	22¾	23
8	Am Beet Sug 6s '35	20	19	20
4	Am Cyan 5s 1942	65½	65	65
28	Am I GChem 5½s '49	69½	68½	69
1	Am Intern 5½s '49	65	65	65
1	Am Nat Gas 6½s '42	1⅞	1⅞	1⅞
8	Am Smelt 5s '47	79¼	78¼	78¼
3	Am Sug Ref 6s '37	102½	102½	102½
40	AmT & Tel 5½s '43	101⅝	101	101⅛
24	do col 6s 1946	101	101	101
54	do 5s 1960	95	94⅝	95
78	do 5s 1965	95¼	94⅝	95¼
12	do cvt 4½s 1939	99⅝	99¼	99⅝
2	AmTypFdrs 6s '40	50	49	50
3	AmWW&Elec 6s '75	52	51⅞	52
2	do 5s 1934	71¼	71⅛	71⅜
3	Am Wr Pap 6s '47	22	22	22
15	Arm&Co Del 5½s '43	63	61⅝	63
47	Arm&Co r est 4½c'39	68¾	66½	66½
5	ArmstrongCork 5s '40	58	56⅝	56½
10	AT&SF cvt 4½s '48	79	78⅝	79
33	do gen 4s 1995	84	82⅝	84
1	ACL-L&N 4s 1952	33	33	33
15	Atl G & W I 5s '59	30	29⅞	30
11	Baldwin Loco 5s '40	90⅝	90	90
26	Balt & O rfg 6s '95	33	32⅝	32½
2	do 1st 6s 1948	79½	79½	79½
21	do rfg 5s 1995	29⅝	28	28½
11	do 5s 2000 D	28	27⅛	27½
34	do 4½s 1933	34½	34	34
17	do cvt 4½s 1960	17	16⅛	17
9	do gold 4s 1948	72	71⅛	71⅛
5	do 5s S W '50	56	56	56
9	do 4s T C 1959	38⅝	38⅝	38⅝
1	Bang & Aroo 4s '51	60	60	60
42	Bell T Pa 5s B '48	101⅝	100⅝	101⅝
9	do 5s C 1960	101⅛	101⅛	101⅛
1	Beth Steel rfg 5s '42	74⅝	74⅝	74⅝
5	Boston & Me 5s '67	53⅝	53⅛	53⅝
11	do 4⅝s J J '61	50	49⅝	50
1	BowBiltHotel 7s '34	30	30	30
41	Bklyn Edi 5s E '52	102⅛	101½	101½
6	do 5s 1949 A	104	103⅛	103⅛
26	Bklyn M Tr 6s '68	79⅛	78½	79
8	BklynUEl 1st 5s '50	65⅝	65⅛	65⅛
2	BlynUGas 1st 5s '45	104⅛	104⅛	104⅛
15	do 5s 1950	93⅝	93½	93½
3	BufGen El 4½s '81B	96	96	96
3	Buf Ro & P 4½s '57	29⅝	29⅝	29⅝
2	BurCR&No 5s '34	50	50	50
4	Bush Term 5s '55	27½	26	27½
3	Cal Gas & El 5s '37	101⅛	101	101⅛
1	Cal Pack 5s '40	51⅛	51⅛	51⅛
3	Can Nat Ry 5s '70	85½	85½	85½
14	do 4½s 1951	80½	79⅝	80½
6	do 4½s 1956	80½	79⅞	79⅞
1	do 4½s 1957	79⅝	79⅝	79⅝
13	do 4½s 1968	79	78	78⅝
1	do 4¾s 1955	81	81	81
11	do 5s 1969 July	85	84⅝	85
10	do 5s 1969 Oct	85⅛	85	85⅛
13	Can Nor 7s 1940	96⅞	96⅝	96⅝
14	do deb 6½s 1946	97	95⅝	97
1	do 4½s 1935	99⅛	99⅛	99⅛
3	Can Pac 5s 1944	75⅛	75⅛	75⅛
1	do 5s 1954	72	72	72
12	do 4½s 1946	72	70¼	70¼
19	do 4½s 1960	68	66	66
19	do deb 4s perp	61¼	60½	61¼
1	Cent Ga 5½s 1959	15	15	15
3	do 5s 1959 C	11⅛	11⅛	11⅛
2	do con 5s 1945	22	22	22
5	CentHudGas 5s '57	100⅝	100⅝	100⅝
2	Cent IllE&G 5s '51	64	64	64
2	Central Pac 5s '60	39⅝	39⅝	39⅝
1	do 1st gtd 4s 1949	67	67	67
1	CRR&BCo Ga 5s '37	37	37	37
54	Chesap Corp 5s '47	36⅛	34½	36¼
4	Ches & O con 5s '39	102	102	102
5	do rfg 4½s '93 A	72	72	72
5	do rfg 4½s '95 B	71	71	71
2	C-O 2d 4s '89R-A div	64	64	64
1	Chi & Alton 3s '49	40	40	40
1	C B & Q rfg 5s '71A	82	82	82
11	do gen 4s 1958	83	82½	82½
7	do 4s Ill div '49	86	85⅝	86
2	Chic & E Ill 6s '34	45	45	45
11	ChiGL&C 1st 5s '37	101	101	101
26	Chic Gt West 4s '59	34	33⅛	34
2	Chi I & L gen 6s '66	18	18	18
4	CM&StP gen 4s '89A	55	55	55
27	CMStP&Pac 5s '75	18⅝	18	18⅝
11	do adj 5s 2000	3⅝	3⅜	3⅝
1	C & N W gen 5s '87	50⅝	50⅝	50⅝
78	do cv 4¾s 1949	9⅝	8½	8⅞
1	do 4½s 2037	17	17	17
15	do 4½s 2037 C	17	17	17
15	CRI&P 4½s '52 A	27½	27¼	27¼
22	do cvt 4½s 1960	11	10½	10⅞
17	do gen 4s 1988	57¼	57⅛	57⅛
8	do rfg 4s 1934	27½	27	27
1	CTHte&SE 5s '60	33	33	33
3	ChiUn Sta 6½s '63C	105½	105⅛	105⅛
5	do 5s 1963 B	94½	91⅝	94½
15	do 4½s 1963 A	85⅝	84½	84½
7	C & W Ind 5½s '62	57	57	57
20	do 4s 1952	56	55½	55½
6	Chile Cop 5s 1947	21	20½	21
10	Cinn Gas & El 4s '68	88⅛	88⅛	88⅛
6	CinUnTerm 5s 2020B	94⅝	94	94
8	CCC&StL rfg 5s '63D	43	40	43
11	do rfg 4½s '77 E	36	35⅝	36
1	Clev Un Tm 5½s '72	66⅝	66⅝	66⅝
20	do 5s 1973	60½	60⅛	60⅛
11	do 4½s 1977 C	61	60	60
5	Colon Oil 6s 1938	35	35	35
4	Colo Indus 5s '34	20	19⅛	19⅛
1	Colo & S 1st 4½s '35	75	75	75
5	do rfg 4½s 1980 A	41	41	41
3	ColumG&E 5s '52Apr	67	67	67
9	do 5s 1952 May	68	68	68
5	Coml Credit 6s '34	95	95	95
14	Coml Inv Tr 5½s '49	86¼	86	86
2	ComTabRecdg 6s '41	106	106	106
2	Con Coal 5s '50	6⅛	6	6⅛
17	ConGasNY 5½s '45	103	102⅛	103
32	do 4½s 1951	93⅛	92½	92½
5	Consum Pow 5s '52	100	99⅝	100
2	Container Cor 6s '46	21	20	20
6	Cuba N Rys 5½s '42	17	17	17
3	CumbT & T 5s '37	103	102⅛	102⅛
4	Del & Hud 5½s '37	75	75	75
8	do rfg 4s 1943	73	73	73
1	Del P & L 4½s '71	90⅞	90⅞	90⅞
3	D & R G 4½s 1936	34¼	34⅛	34⅛
18	do con 4s 1936	33	32⅝	32⅞
8	D&R G W gn 5s '55	6⅛	6⅛	6⅛
1	Det Ed col 5s '33	101⅝	101⅝	101⅝
6	do 4½s '61 D	91	91	91
2	Det R Tun 4½s '61	73	73	73
8	Dodge Br deb 6s '40	69	68⅝	68⅝
5	DoldJacobPkg 6s '42	54¼	54¼	54¼
1	DulSS&At 5s '37	18	18	18
25	Duques Lt 4½s '67 A	98⅛	98	98⅛
2	Elg Jol & E 5s '41	82	82	82
43	Erie rf & im 5s '67	15	14½	15
2	do rf & imp 5s '75	15	15	15
1	do 1st cn pr 1 4s '96	64	64	64
1	do cvt 4s '53 B	24	24	24
17	Fisk Rub 8s '41	30	30	30
2	Fla E Cst 5s '74	3	3	3
1	Gannett Co 6s '43	70	70	70
12	Gen Am Inv 5s '52	69	68	68
5	Gen Bak 5½s '40	92½	92	92
5	Gen Cable 5½s '47	40	39¼	40
13	Gen Mot Acc 6s '37	101⅝	101⅛	101⅝
6	Gen Petrol 5s '40	100	100	100
5	Gen Thea Eqp 6s '40	1⅝	1⅛	1⅛
1	Goodrich 6½s '47	68½	68½	68½
3	do 6s '45	36	35⅝	35⅝
30	Goodyr T&R 5s '57	68⅛	68	68
1	Goth S Hos 6s '36	78	78	78
3	Gr Tr Ry Can 7s '40	97	96	97
9	do 6s '36	94⅝	94⅝	94⅝
51	Gt Nor Ry 7sA '36	55⅛	54⅛	55
1	do 5½s B '52	46½	46½	46½
2	do gen 4½s D '76	40⅝	40⅝	40⅝
5	do 4½s E '77	39⅝	39⅝	39⅝
10	do 1st rfg 4¼s '61	72	72	72
1	Gulf Sta Stl 5½s '42	22	22	22
3	Hav Elec 5½s '51	3	3	3
1	Hous O Tex 5½s '40	44⅝	44⅝	44⅝
6	Hudson Coal 5sA '62	28⅝	28⅜	28½
7	Hud & M rfg 5sA'57	70	70	70
17	do adj inc 5s '57	36⅛	36	36
6	Hum Oil & R 5s '37	100⅛	100⅛	100⅛
3	Ill Bell Tel 5s '56	102	101⅝	101⅞
3	Ill Cent 5s '55	41	41	41
11	do 4¾s '66	21	20⅛	20⅛
1	do rfg 4s '55	38	38	38
1	do col tr 4s '53	29⅛	29⅛	29⅛
8	IC&CSL&NO4½sA'63	24¼	24	24
4	do 4½s C '63	24	24	24
3	Ill Steel deb 4½s '40	97	97	97
10	Inland St 4½s A '78	64⅞	64	64
9	do 4½s B '81	67	66⅞	67
12	Inter R Tran 7s '32	62	61	62
53	do 6s '32	22½	19⅞	20
102	do rfg 5s '66	41¼	40	40⅛
81	do rfg 5s '66 sta	41	40	40
6	Int Cement 5s '48	47⅝	46⅞	47⅝
1	Int Gt Nor 1st 6s '52	19	19	19
1	do 5s C '56	16	16	16
14	Int Hyd Elec 6s '44	22	21½	21½
3	Int Match 5s '47	3⅝	3⅝	3⅝
26	do 5s '41 cvt	1	⅞	⅞
1	Int Mer Mar sf 6s'41	30⅞	30⅞	30⅞
2	Int Paper rfg 6sA'55	12	11⅞	12
5	do cvt 5s A '47	28⅛	28⅛	28⅛
127	Int T&T cvt 4½s '39	23½	22½	23⅛
23	do deb 4½s '52	21⅛	19⅞	21⅛
64	do deb 5s '55	23⅛	21⅞	23
1	Invest Eq 5s A '47	67	67	67
7	KC FtS&Mem 4s '36	46⅝	45⅛	45⅛
5	KC P&Lt 4½s '57	94	93⅛	94
4	do 4½s '61	94	93⅝	94
2	K C South rfg 5s '50	36	36	36
7	do 1st 3s '50	53	53	53
15	K C Term 1st 4s '60	81⅛	80⅞	81⅛
9	Keith B F 6s '46	25⅛	25⅛	25⅛
5	Kresge Fnd 6s '36	48⅛	48	48
11	Lack Steel 5s '50	69⅝	68	69⅝
2	Lac Gas StL 5½s '53	47	47	47
4	do 5½s D '60	46⅛	46⅛	46⅛
41	do 1st 5s '34	77⅛	76½	77⅛
33	Lautaro Nitra 6s '54	6	4⅝	6
1	Liggett&Myers 7s '44	116⅛	116⅛	116⅛
1	do 5s '51	101	101	101
1	Long Isl deb 5s '34	85	85	85
21	Lorillard Co 7s '44	105⅛	104⅛	104⅛
5	do 5s '51	90	90	90
6	Louis&Ark 5s '69	24⅛	23⅝	24⅛
1	L & N gold 5s '37	89⅛	89⅛	89⅛
10	do unified 4s '40	77	76⅝	77
36	Manhat Ry 4s '90	33⅛	30	33⅛
7	Mark St Ry 7s '40	66⅝	66½	66½
5	McCrory Strs 5½s '41	53	53	53
27	McK & Rob 5½s '50	27⅛	26⅝	27⅛
2	Mead Corp 6s A '45	26	26	26
5	Met Ed 4½s '68	77	73	75
9	Mil ER&Lt 1 5sB '61	77⅛	76	77⅛
2	MSP&SSMCon 5s '38	20	20	20
2	MKTex pr ln 5sA '62	44	44	44
4	do adj 5s '67	21	21	21
15	do 1st 4s '90	67⅛	67	67⅛
3	do 4s B '62	37	36⅛	37
21	Mo Pac cvt 5½s '49	7⅛	6⅞	7⅛
8	do 5s F '77	23⅝	23⅜	23⅝
22	do gen 4s '75	11⅛	11	11
15	do 5s H '80	24	23⅝	24
3	do 1st 5s '81	24	24	24
7	Mont Pw rfg 5s A'43	75	75	75
4	do 5s D '62	56⅞	56⅞	56⅞
46	Nat Dairy 5¼s '48	77⅛	76⅛	77⅛
13	Natl Stl 5s '56	64⅝	62	62
3	Newberry 5½s '40	55⅛	55⅛	55⅛
12	N Eng T&T 5s '52	101⅝	101	101⅝
22	do gen 4½s B '61	96⅛	96	96⅛
15	N Jer P&Lt 4½s '60	80	79⅞	80
7	N O P S 5½sA ctf'52	58⅛	58	58
2	do 5s B '55	59	58⅝	59
2	N O T&Mex 5½s '54	25	25	25
4	NYC deb 6s '35	48	47⅝	48
58	do ref & imp 5s 2013	38	37¼	37⅛
16	NYC&HRr&4½A2013	36	35⅛	35⅛
27	do deb 4s '34	61⅛	61	61⅛
1	do r&i 4½s 2013	35	35	35
1	do rfg 3½s '97	70⅛	70⅛	70⅛
30	NYC LS co tr 3½s'98	63⅛	63½	63⅛
28	NY C&StL 6s '32	38	37	37⅛
9	do 5½s A '74	18⅛	18⅞	18⅛
13	do 4½s C '78	17	16⅛	16⅛
3	do 1st 4s '37	67	65	67
4	N Y Dock Co 4s '51	49⅛	49⅛	49⅛
6	N Y Edi rfg 6½s '41	109⅞	109⅝	109⅞
11	do 5s '44	103⅛	103⅛	103⅛
29	do 5s C '51	102⅝	102	102
15	NYGEH&P pm 4s'49	94	93	93
9	NYL&W 4½sD '73	78	78	78
15	NYNH&H1&rfg4½'67	50⅛	50⅝	50⅛
21	do debs 4s '55	43	43	43
8	NYO&W rfg 4s '92	46	45⅛	45⅛
5	N Y Ry inc 6s '65	1	1	1
7	N Y Steam 6s '47	101	100⅛	101
12	do 5s '56	90⅛	90⅛	90⅛
2	do 5s '51	92⅝	92⅝	92⅝
8	N Y Tel gen 4½s '39	100⅝	100⅛	100⅛
2	N Y Tr Rock 6s '46	38⅛	38½	38½
2	NY W&B 4½s '46	38⅛	38⅛	38⅛
5	Niag Shrs 5½s '50	41	41	41
1	NL&O Pw 5s A '55	94	94	94
1	Norf & So 5s '41	15	15	15
30	Norf & W con 4s '96	85⅛	85⅛	85⅛
4	N&W 4s Poc div '41	82	82	82
2	Nor Am Co 5s '61	64⅛	64⅛	64⅛
1	Nor Am Ed 5½s '63	70	70	70
2	do 5s '57 A	70	67	70
1	do 5s '69 C	64	64	64
19	Nor Pac 6s 2047 B	58⅛	56⅝	58⅛
14	do pr lien 4s '97	78	77	78
1	do gen 3s 2047	55	55	55
7	Nor St Pow 6s'41 B	102	101½	102
1	do 5s '41 A	96⅛	96⅛	96⅛
21	Og & Lake Cha 4s'48	32⅝	28	32⅝
7	OreWashRR&N 4s'61	70	70	70
4	Pac Gas & El 5s'42	100⅛	100⅛	100⅛
4	Pac T & T 5s '37	103⅝	102⅛	103⅛
2	do rfg 5s'52	100⅝	100⅛	100⅝
1	Parmnt Bway 5½s'51	36⅛	36⅛	36⅛
6	Par-Fam-Lasky 6s'47	15	14⅛	15
1	Paramt Pub 5½s '50	12⅛	12⅛	12⅛
5	Park Lex 6½s '58	12	12	12
1	Penn Dix 6s'41 A	27⅛	27⅛	27⅛
22	Penn P & Lt 4½s'81	82	81⅝	82
55	PennRR gold 6½s'36	87⅛	86⅛	87⅛
2	do 5s '64	64⅛	63⅛	64⅛
5	do 4¾s '63	65⅛	65⅛	65⅛
3	do con 4½s '60	89	89	89
4	do gen 4½s '65	66⅛	66⅛	66⅛
18	do 4½s '70	42⅛	41⅞	42⅛
1	do 4s '48	87	87	87
2	Peo&East 1st 4s'40	34	30	34
5	Pere Marq 5s '56	37	36⅛	37
7	Phila Co 5s '67	75	75	75
11	Phil Elec 4½s'67	99⅝	99⅛	99⅝
12	do 4s '71	90	89	90
7	Phil Read C&I 6s'49	32⅛	32	32⅛
7	do 5s '73	53	53	53
26	Phillips Pet 5½s'39	58⅛	58⅛	58⅛
1	Pillsbury F Mls 6s'43	92	92	92
6	PittsMcK&Y 2d 6s'34	99	99	99
3	Portld Gen El 5s '35	83⅛	83⅛	83⅛
7	do 4½s '60	42½	42	42½
1	PortoRAmTob 6s'42	16⅛	16⅛	16⅛
11	Postal Tel & C 5s'53	16⅝	16	16
4	PubSerEl&G 4½s'67	98⅛	97⅛	98⅛
7	do 4s '71	90	89⅝	90
4	Pure Oil 5½s'37	63	63	63
3	do 5½s '40	60	60	60
4	Purity Bak 5s '48	53⅛	53⅛	53⅛
1	RemArms sf 6s'37 A	53⅛	53⅛	53⅛
2	do 5½s '47 w w	35	35	35
11	Rep I & S sf 5s '40	46⅛	46	46
3	RichfieldOilCal 6s'44	10	10	10
2	do 6s '44 A ctfs	10	10	10
1	Rio G W col tr 4s'49	31	31	31
2	R I Ark & L 4½s'34	23	23	23
1	StJoe&GI 1st 4s '47	71	71	71
5	St L I M & S 4s R & G div '33	48½	48½	48½
7	St L S F 5s '50 B	11	11	11
56	do 4½s '78	10⅛	9	9⅛
16	do 4s '50 A	11⅛	10⅛	11
3	St L S W Term 5s'52	22½	22½	22½
3	StP&KCShLi 4½s'41	32	30	32
5	SA&APass 1st 4s'43	48⅛	46⅛	48⅛
1	Santa Fe P P 5s'52	80	80	80
5	Schulco 6½s ctf'46 A	30	30	30
3	SciotoV&N E 4s'89	80	80	80
21	Seab A L con 6s'45	2½	2	2
5	SeaAllFlR6s'35 A ctf	1⅛	1	1
2	Sha St Hoop 5½s'48	25	25	25
6	ShellPipeLine 5s'52	65	64⅛	65
23	Shell Un 5s '47	63⅛	62	63⅛
26	do 5s '49 w w	63	62⅛	62⅛
3	Sierra&SFPow 5s'49	89⅝	86⅛	89⅝
1	Silesian Am col 7s'41	26	26	26
16	Sinc C Oil col 7s'37	85	84	84
44	Sinc Cr Oil 5½s '38	101	100⅛	100⅛
5	Sinc Pipe Line 5s'42	95⅛	95⅛	95⅛
6	So Bell T & T 5s'41	101⅛	101⅛	101⅛
5	Sou Pac 4½s '68	32	32	32
12	Sou Pac 4½s '81	31⅝	31	31
1	Sou Pac 4½s'69 w w	32	32	32
11	do rfg 4s '55	64⅛	63⅛	64⅛
19	do 4½s Ore Ln '77	49	49	49
1	Sou Ry gen 6½s '56	18⅛	18⅛	18⅛
2	do gen 6s '56	18	17⅛	18
10	do gen 4s '56	14	13⅛	14
1	do 4s M & O '38	13	13	13
9	S W Bell Tel 5s'54	100⅝	100⅝	100⅝
2	Spokane Inter 5s'55	21	21	21
30	StOilNJ deb 5s'46	102⅛	102	102⅛
14	St Oil N Y 4½s'51	88	86⅛	88
2	TennElPw rfg 6s'47 A	92⅛	92	92
5	TerRRAStLrfg 4s'53	71	71	71
10	TexarkFtS 5½s'50 A	56	56	56
10	TexCorp 5s cvt'44	76⅛	76	76
6	Tex&Pac 1st 5s 2000	85	84⅝	84⅝
3	do 5s '79 C	34	34	34
21	Third Ave adj 5s'60	23⅛	22½	23⅛
8	do rfg 4s '60	47	46⅝	47
28	TobPrNJ 6½s 2022	87	86	87
6	Trumbul Stl 6s '40	39	39	39
13	UnElLt&P 5½s'54	100⅛	100⅛	100⅛
1	do rf 5s' 33	101⅝	101⅝	101⅝
5	UOilCal 5s'45 rcts ww	69	68⅛	68⅛
11	Un Pac 1st 4s '47	91	90⅝	91
1	UnitBisofAm 6s'42	86⅝	86⅝	86⅝
10	Unit Drugel D 5s'53	66	66	66
10	U S Rub 5s '47	30⅛	30	30
8	Utah Pw & Lt 5s'44	65⅛	65⅛	65⅛
8	Util Pow & Lt 5½s'47	20	19⅛	19⅛
5	do 5s '59 w w	18⅛	17⅛	18
2	Vanadium 5s '41	34	34	34
10	Vt Ry & Pow 5s'34	96⅝	96⅝	96⅝
7	Virginia Ry 5s '62	78	77⅝	78
2	Va & S W con 5s'58	30	29⅝	30
5	WabashRR 1st 5s'39	54	54	54
3	do 5s '80 D	5⅛	5⅛	5⅛
2	do 5s '76 B	5⅛	5⅛	5⅛
2	Walworth 6s '45	13⅛	13⅛	13⅛
49	Warner Bros P 6s'39	17	16	16⅛
9	Western Elec 5s '44	94	93⅝	93⅝
9	West Md 5½s '77 A	44⅛	44	44⅛
33	do 4s '52	46⅛	45	45
17	West Pac 1st 5s '46	28	27⅛	28
2	WestPaPw 5s'46 E	101	101	101
13	do 5s '56 G	100⅝	100	100⅛
4	West Union 6½s '36	55	52⅛	55
2	do col tr 5s '38	56	56	56
11	do 5s '51	48⅛	48	48⅛
1	do 5s '60	46	46	46
5	W Shore 1st 4s 2361	68⅛	68⅛	68⅛
1	Wheel Stl 4½s'53 B	36⅝	36⅝	36⅝
1	WhEagO 5½s'37 ww	101	101	101
26	Wilson&Co 1st 6s'41	73	70½	72½
1	Wis Cent gen 4s '49	32	32	32
7	Ygstn S & T 5s'70 B	55	54	54

FOREIGN.

No. thou.		High.	Low.	Close.
16	AbitibiP&P 5s '53	21⅝	20⅝	21⅝
2	Agri Banq C 6s '48	30⅛	30⅛	30⅛
1	Akershus 5s '63	57	57	57
5	Antioquia 7s '45 B	8	8	8
5	do 7s '45 C	7	7	7
3	do 3d 7s '57	7½	7½	7½
13	Antwerp 5s '58	73½	73	73⅛
9	Argen 6s '57 A	46	45	45⅛
43	do 6s s f '59 June	48⅛	43⅝	43⅝
3	do 6s '60 Sept	46	43½	44
5	do 6s '60 Oct	47½	47½	47½
10	do '61 Feb	44	43⅛	43½
163	Australia 5s '55	72⅛	71⅛	72⅛
133	do 5s '57	72	71⅛	72
102	do 4½s '56	65⅛	65	65
3	Austria gtd 7s '43	86	85	86
25	do 7s '57	46	41	41
3	Batavia Pet 4½s '42	83	83	83
1	Bavaria 6½s '45	34	34	34
20	Belgium 7s '55	102⅛	101⅝	102
36	do 7s '56	101⅝	100⅝	101⅝
3	do 6½s '49	96	96	96
20	do 6s '55	93	92⅝	93
20	Bergen Cy 5s '60	69⅛	69	69⅛
19	Berlin Cy 6½s '50	29	27	29
25	do 6s '58	29	28	29
20	do Elec 6½s '51	45	42	42
14	do 6½s '59	39⅝	38	38⅝
12	do 6s '55	36	34⅛	34⅛
21	Berlin El El 6½s '56	32⅛	31	32
3	Bolivia 8s '47	5⅛	5⅛	5⅛
7	do 7s '58	4	3⅝	4
7	do 7s '69	4	4	4
3	Bordeaux 6s '34	104	103⅞	103⅞
13	Brazil 8s '41	21	19	19⅛
5	do 6½s '26-'57	19	18	18
2	do 6½s '27-'57	17⅛	17	17
1	do C Ry El 7s '52	16	16	16
3	Brisbane 5s '57	54⅝	54⅝	54⅝
12	do 5s '58	55	52⅛	55
9	do 6s '50	62	61⅝	61⅝
269	British 5½s '37	104	103⅝	104
1	do 5s '29-'47	71⅛	71⅛	71⅛
46	do 5s '29-'47 flat	71½	71	71
10	do 4s '60-90	76⅛	76⅛	76⅛
6	Budapest 6s '27-'62	23⅝	23⅝	23⅝
1	Buen A 3d 6s '60 Oct	35	35	35
36	do 6s '61	28⅛	27	27⅛
24	Canada 5s '52	93⅝	92⅛	93⅝
12	do 4½s '36	95⅛	95	95
46	do 4s '60	79	78⅛	79
3	Vacua V 7½s '46	9	9	9
3	Chile M B 6⅝s '61	18⅛	18⅛	18⅛
5	do 6½s '57	7	7	7
3	do 6s '62	7⅝	7⅝	7⅝
2	Chile 7s '42	8	7⅛	8
1	do 6s '60	6	6	6
1	do 6s '61 Jan	6⅛	6⅛	6⅛
5	do 6s '61	7	6	7
5	do 6s '61 Sept	7	7	7
8	do 6s '63	7⅛	7⅛	7⅛
7	Cologne 6½s '50	31	30½	31
16	Colom 6s '61 Jan	33⅛	33⅛	33⅛
23	do 6s '61 Oct	33⅛	33	33
1	Col M Bk 7s '47	25⅛	25⅛	25⅛
2	do 6½s '47	24⅛	24⅛	24⅛
1	Copenhag 5s '52	65	65	65
27	do 4½s '53	59⅝	59⅝	59⅝
2	Cordoba Cy 7s '57	20	18⅝	18⅝
3	Costa Rica 7s '51	33	33	33
5	Cuba 5½s '53	70	70	70
14	do 5½s '45	37⅝	37⅛	37⅛
2	do 5s 1904 '44	91	91	91
1	Czecho 8s '51	90⅛	90⅛	90⅛
14	Denmark 6s '42	80⅛	79	79
12	do 5½s '55	71⅛	71	71
18	do 4½s '62	64	63⅛	63⅛
35	Deutsche Bk 6s '32	78⅛	77⅛	78⅛
2	Dom R s f 5½s '42	40⅝	40⅝	40⅝
1	Dom 2d 5½s '40	35	35	35
5	Dresd 7s '45	42	42	42
16	Duke Pr P 6s '66	39	37⅝	39
9	D E Ind sfg 6s '62	91	91	91
5	do 6s '47	95⅛	95⅛	95⅛
5	El Pw G 6½s '50	36⅝	36⅝	36⅝
1	do 6½s '53	36	36	36
4	Estonia Rep 7s '67	43	43	43
5	do 6s '45	49⅞	49⅞	50
8	do 5½s '58	46⅛	45⅝	45⅛
3	Fin M L 6½s '54 A	46⅛	46	46
5	Fram I Dev 7½s '42	86⅛	86	86⅛
7	Frankft 6½s '53	26⅛	24⅝	24⅝
5	French 7½s '41	119⅝	119	119⅝
5	do 7s '49	113⅞	112⅝	113⅞
1	Geselkirch 6s '34	44	44	44
89	Ger C A Bk 7s '50	49	48	48
86	do 6s '38 Apr	44	42½	44
44	do 6s '60 July	40⅛	39	40
57	do 6s '60 Oct	40	38⅝	40
37	do 6½s '58	26⅝	26	26
310	Ger Gov Int 5½s '65	46⅛	45	45
118	Ger Rep 7s '49	70⅛	68⅝	69
6	Ger G E 7s '45	40	40	40
10	do 6½s '40	35	34⅝	34⅝
8	do 6s '48	33	32⅛	32⅛
3	Good Hope 7s '45	33	33	33
3	Graz 8s '54	37	37	37
2	GtConEPJap 7s '44	41	41	41
15	do 6½s '50	35⅛	34⅝	35⅛
2	Greek 7s '64	31⅛	31	31
5	Haiti 6s '52	63	63	63
5	HansaSSL 6s '39 ww	27⅛	27⅛	27⅛
6	Harpen M 6s '49 ww	41	40	40
5	Heidelbg 7½s '50	44⅛	44	44
7	Helsing 6½s '60	45⅝	45⅝	45⅝
10	Hung Mun 7½s '45	19⅛	19⅛	19⅛
4	do 7s '46	19	19	19
6	Ilseder Stl 6s '48	29⅝	27	27
1	Irish F S 5s '60	79⅝	79⅝	79⅝
1	Ital Ch C 7s '37 A	89	89	89
2	do 7s '47 B	80	80	80
3	do 7s '52	70⅝	70⅝	70⅝
17	Italy 7s '51	90	89⅛	90
55	Japan 6½s '54	66⅝	66⅛	66⅝
6	do 5½s '65	52⅝	52⅝	52⅝
2	Jugoslavia Bk 7s '57	37	37	37
5	Karstadt 6s '43	22⅛	21	21
10	Kreu & Toll 5s '59	11⅛	11	11
5	Leipzig sfg 7s '47	36	36	36
2	Lombard El 7s '52	65⅛	65	65
27	Low Aust P 7½s '50	68⅛	67	68⅛
3	do H E Pw 6½s '44	36	36	36
1	Marseilles 6s '34	104	104	104
7	Met Wtr 5½s '50	60	59⅝	60
5	Mex 4s '04 asst '54	58	55½	57
26	Miab M M 7s '56	35	34	34
17	Milan Cy 6½s '52	73	72	72½
1	Minas Ger 6½s '58	10⅛	10⅛	10⅛
6	do 6½s '59	10⅛	10⅛	10⅛
2	MontM&A 7s '37 xw	80	80	80
8	Montevideo 6s '59	10	10	10
22	New S W 5s '57	68	67	68
30	do 5s '58	68⅝	67	68⅝
21	N Ger Lloyd 6s '47	31	30	30⅛
13	Norway 6s '52	75⅛	74⅝	74⅛
10	do 6s '44	76⅝	76	76⅝
13	do 6s '43	76⅝	76⅛	76⅝
1	do 5½s '65	72⅛	72⅛	72⅛
12	do 5s '63	71⅛	71	71⅛
14	N Mun Bk 5s '67	69	68⅛	69
4	do 5s '70	69	69	69
4	Nor Hyd El 5½s '57	55⅛	55⅛	55⅛
22	Nuremburg 6s '52	29	29	29
28	Ont Pow S '5½s 50	54⅝	48	51⅛
38	Orient D Ltd 6s '53	33⅝	31½	31½
4	Panama 5½s '53	92	92	92
4	Par Lyons M 7s '58	103⅝	103⅝	103⅝
2	Par Orl RR 5½s '68	103	102⅝	103
3	Pernambuco 7s '47	5½	5	5½
10	Peru 1st 6s '60	4¼	4	4¼
1	do 2d 6s '61	4	4	4
3	Pirelli 7s '52	85	85	85
26	Poland 8s '50	53	51⅛	53
7	do 7s '47	46	46	46
82	Prussia 6s '52	32⅞	31⅛	31⅛
36	do 6½s '51	33⅛	31⅝	31⅝
12	Qnslad 7s '41	85	84	84
29	do 6s '47	74	72½	74
10	Rhinelbe 7s '46	36	34⅝	34⅝
14	Rhine West 7s '50	28	26⅛	27
41	do 6s '52	41⅛	39⅛	40⅝
2	do 6s '53	40	39⅛	39⅛
32	do 6s '55 ww	40	39	40
1	Rima Stl 7s '55	32	32	32
1	Rio de Jan 6½s '53	7	7	7
1	Rio G do S 8s '46	12	12	12
1	do 7s '67	7	7	7
1	do 7s '66	8	8	8
16	Rome 6½s '52	78⅛	78	78
3	Rotterdam 6s '64	93	92⅝	92⅝
14	Royal D 4s '55	80⅛	79½	79⅛
5	Ruhr Chem 6s '48 A	31⅝	30⅝	30⅝
2	Rumania In 7s '59	38	37	37
1	Sao Paulo Cy 8s '52	12	12	12
3	do St 8s '50	14	14	14
2	do 7s '56	10⅛	10⅛	10⅛
5	do 7s '40	59	58	58
1	do 6s '68	10	10	10
1	Santa Fe Arg 7s '42	34⅛	34⅛	34⅛
5	Sax P W 7s '45	38⅛	37⅝	37⅝
12	do 6½s '51	35⅛	32⅛	35⅛
8	Serbs C Sl 8s '62	32⅝	32⅛	32⅝
16	do 7s '62	27⅛	27⅛	27⅛
59	Siemens&H 6½s '51	55	53	54⅛
6	Silesia Pr 7s '58	36	35	36
17	Silesian L A 6s '47	30	29⅝	30
5	Styria 7s '46	30	29⅝	30
15	Sweden 5½s '54	90⅝	90	90
1	Swiss 5½s '46	104⅛	104⅛	104½
7	Sydney 5½s '55	61	60	60½
3	Taiwan E P 5½s '71	42	42	42
5	Tokyo Cy 5½s '61	47⅛	47⅛	47⅛
15	do El Lt 6s '53	36⅛	36	36
2	Tyrol H E P 7½s '55	39⅝	39⅛	39⅛
4	do 7s '52	40	40	40
13	Un St W 6½s '51 A	29⅝	29	29
11	do 6½s '47 A	29⅛	28⅝	29
1	UnterelbeP&L 6s '53	33	33	33
1	Upper Aus 7s '45	36⅛	36⅛	36⅛
1	VenetianPMB 7s '52	86⅛	86⅛	86⅛
13	Vienna Cy 6s '52	53⅛	53	53
10	Warsaw Cy 7s '58	35	35	35
17	WestphUEP 6s '53	24⅝	23⅛	23⅛

MILWAUKEE STOCKS

	Sales.	High.	Low.	Close.
Bucyrus-Erie	100	2⅛	2⅛	2⅛
Insurance Sec	100	⅝	⅝	⅝
Outboard Motors B	100	⅝	⅝	⅝
Wisconsin Bank Shs	100	2	2	2

"Low-Priced Stocks a Buy?"
Send for free copy
Babson's Reports
and the famous
BABSONCHART
Div. 68-5 Babson Park, Mass.

U. S. SECURITIES SHOW INCREASES IN BOND MARKET

Curb Shares Drift About in Quiet Session.

New York, July 12.—(AP)—The market for United States government bonds today responded enthusiastically to the senate's passage of the Glass bill which would permit national banks to issue currency against certain classes of federal obligations. Increased buying of governments, notably the treasury 3⅜s, accounted primarily for the gain in the day's total transactions over yesterday's sales figures.

Except for the treasury 4s which slipped back 1-32d point, and the liberty 4th 4¼s and the treasury 3⅜s of 1940-'43, which were unchanged, the entire list of federals went ahead. The treasury 3⅛s moved up 17-32d's and the treasury 3s advanced 18-32d's, while a transaction in the inactive registered 3s showed a gain of 1 12-32d's point.

In Fair Demand.

Corporate bonds were in fair demand, average prices of industrials, rails and utilities all moving a fraction higher. Gains of 1 or more points were made by issues of the Santa Fe, Allegheny corporation, Baltimore & Ohio, Boston & Maine, Canadian National, Canadian Pacific, Rock Island, Rio Grande and Northern Pacific, among others. Armour 5½s, American Beet Sugar 6s, General Cable 5½s, Inland Steel 4½s and National Dairy 5¼s were up a point or more. Public Service Electric 4½s, New England Telephone 4s, Columbia Gas 5s and International Telephone 5s were up about a like margin.

The foreign list was churned up considerably. In late trading, German government issues recovered a fraction of their earlier losses which had ranged around 3 points. Indicative of the cross currents was the day's action of Austrian government bonds. The 7s of 1943 moved up 1 point, while the 7s of 1957 were breaking 4. Copenhagen and Cuban Republic 5s were off around 4 to 5 points, while Bergen City 5s and Dresden City 7s rallied 6½ and 8½ points, respectively.

CURB SHARES DRIFT

Curb market shares drifted uncertainly, failing to establish a trend, in another quiet session today.

Glen Alden Coal was a strong feature, rising to 10½ and closing at 9⅝, up 2⅛ net, presumably in response to the recent increase of 20 cents a ton in hard coal prices, effective Aug. 1. Deere rose ½ point, ignoring the slump in wheat, and some of the packing stocks again were firm, Swift & Co. rising a fraction and Van Camp preferred a point. Swift International, however, reacted. Parker Rustproof sagged a point to a new low, possibly reflecting diminishing automobile production. Sherwin-Williams sold at 20, off 4—a new bottom.

Oils were somewhat mixed. Gulf advanced a point, and among low priced issues Darby Petroleum and Salt Creek Producers were up fractionally. Standards of Indiana and Kentucky, however, were off minor fractions. On the whole last week's substantial gain in crude production apparently was without market influence. Utilities also were irregular.

RUBBER.

NEW YORK, July 12.—(AP)—Rubber futures closed quiet. July, 2.72c; September, 2.81c; December, 2.97-99c; March, 3.15c. Smoked ribbed spot closed 2.72c.

CHICAGO STOCK TRANSACTIONS

Tuesday, July 12, 1932.

Shares sold today.......................26,000 Total sales 1932 to date....... 8,944,000
Year ago................................64,000 Total sales 1931 to date......21,140,200

Prev. 1932 High.	Low.	Div. yld. pct.	Bid.	Asked.	Description. div. rate, $s—	Sales.	High.	Low.	Close.	Net chge.
50	5	...	4	7	Amer Pub Serv pfd	10	7	7	7	....
18⅝	4½	...	4⅞	5⅛	Bendix Av.	100	5	5	5	....
12⅝	3⅜	...	3½	4	Borg Warner	150	4	3⅞	4	....
14	2	...	3	3	Bruce [E. L.]	150	3	3	3 —	⅛
69¼	15	21.4	28	29½	Cent Ill P S pfd [6]	100	28	28	28	....
6½	⅝	...	⅝	1	Cen & So West	100	⅞	⅞	⅞+	⅛
44	4	...	6	6½	Do pfd	30	6	6	6	....
55	8	...	8⅝	....	Do pl pfd	30	10½	10	10½+	2½
2⅝	⅝	...	1¼	1⅝	Chi Invest	1,200	1¼	1	1¼+	⅛
13	6½	33.3	6½	7	Chi Yel Cab [2]	100	6½	6½	6½—	⅛
6⅝	1¼	...	1⅞	2¼	Cities Service	800	2¼	2	2¼+	⅛
122	48⅞	9.6	51⅝	52½	Commonwealth Ed [5]	750	53⅝	52½	52½	....
2⅝	⅛	...	½	⅝	Cont Chi	200	⅝	⅝	⅝+	⅛
21	7⅝	22.2	9	9⅛	Do pfd [2]	400	9	9	9 +	⅛
8⅝	2	...	2⅝	2⅝	Cord Corp	1,050	2⅝	2½	2½—	⅛
64	15	...	19⅝	20	Crane pfd	60	20	19⅝	20 +	⅛
⅝	⅛	...	¼	⅜	Foote Bros	100	⅜	⅜	⅜+	⅛
13½	5¼	16.7	6	6½	Grt Lakes Dredge [1]	250	6	6	6	....
12½	7	...	7	....	Grief Bros A	20	7	7	7 —	1
11½	4¼	24.0	4⅞	5	Hall Print [1.20]	50	5	5	5 +	⅛
22½	10	13.3	13½	15	Katz Drug [2]	100	14⅝	14⅝	14⅝+	4⅝
1	⅛	...	⅛	⅜	La Salle Ext	100	½	½	½	....
4⅝	⅝	...	1¼	1⅝	Libby McNeil	550	1¼	1¼	1¼+	⅛
13	3	...	2½	3	Marshall Field	100	3⅛	3⅛	3⅛	....
7	⅛	...	⅛	⅜	Mid West Util	2,100	⅜	⅛	⅛—	⅛
6½	½	...	½	⅞	Midland United	100	½	½	½	....
5⅝	3¼	...	4	5	Nachman Spring	100	4¼	4¼	4¼+	½
2	⅛	...	⅛	¼	Nat Sec Inv	50	⅛	⅛	⅛—	⅛
45	25⅛	...	26⅝	26⅝	Do pfd	100	26⅛	26⅝	26⅝	....
20¼	7¼	15.0	7⅝	8	Nat Stand [1.20]	50	7⅝	7⅝	7⅝	....
15⅝	10	...	10½	11½	Noblitt Sparks	100	11½	11⅝	11½+	½
27½	13	13.3	15	18	Perfect Circle [2]	170	15	15	15	....
4⅛	2⅝	6.7	2⅝	2⅛	Process Corp [.20]	200	2⅝	2⅝	2⅝—	⅛
107½	95	6.2	95	97	Quaker Oats pfd [6]	50	97	97	97	....
3½	1	...	1	1¼	Stand Dredge pfd	50	1¼	1¼	1¼+	⅛
19	7	8.3	12	12⅛	Swift & Co [1]	6,100	12⅝	12	12⅛—	⅛
25⅝	9⅛	15.0	20⅛	20⅝	Swift Intl [3]	3,500	21	20	20⅛—	⅝
95	22½	...	16	18	Tel Bd & Sh 1st pf	40	22½	22½	22½—	2½
25	10⅝	13.3	12	12½	U S Gypsum [1.60]	150	12	12	12 —	⅛
114	85	7.8	90	94	Do pfd [7]	10	90	90	90 +	3
12⅝	5	...	6⅛	6⅝	U S Rad & Tel	400	6⅝	6	6⅝+	1
11⅛	2⅛	75.0	2¼	2⅝	Util & Ind pfd [1.50]	100	2½	2½	2½	....
11⅛	8⅛	...	9⅝	9⅝	Walgreen	250	9⅝	9⅝	9⅝	....
73	22	...	26⅛	29½	Ward Mont A	230	27	26⅛	27	....
1⅛	⅛	...	½	⅝	Zenith Rad	20	⅝	⅝	⅝+	⅛

*Ex dividend. †First sale since ex dividend date or dates. xr—Ex rights. a—Plus extras. b—Including extras. e—Paid last year. f—Payable in stock. g—Paid so far this year. h—Cash or stock.

BONDS.

Prev. 1932 High.	Low.	Sales.	Issue—	High.	Low.	Close.	Net chge.
35	35	$2,000	Cal & So Chi 5s 1927 ctfs	35	35	35	....
38⅛	⅛	5,000	Insull Util 6s 1940	1	1	1	....
37	12½	2,000	Met W S Elev 4s 1938	13	13	13 +	½

CHICAGO BOARD OF TRADE STOCKS

	Sales.	High.	Low.	Close.	Prev. close.
Arm of Ill pfd	100	11½	11½	11½	8
Do A	300	1⅛	1⅛	1⅛	1⅛
Do B	300	⅝	⅝	⅝	⅝
El Bd & Sh	400	6⅛	6	6⅛	6⅛
Gen Am Tank	100	11	11	11	10½
Std Oil of Ind	750	18⅝	18⅝	18⅝	18⅝

Total sales, 2,107 shares.

BANK STOCK MARKET

CHICAGO.

	Bid.	Ask.		Bid.	Ask.
Cent Rep.	6	6½	Nor Trst.	220	225
Cont I Bk.	66	67	Personl L	75	82
First Nat.	147	150	Straus Na	70	75
Harris T.	175	180	Ter Natl	2½	5
Na Bldrs.	70	80			

NEW YORK.

	Bid.	Ask.		Bid.	Ask.
*Bkrs Tr.	44¼	45	Fifth Av.	910	1010
†Bk Manh	16½	16⅝	First Natl.	880	910
BkNY&T.	175	195	Guar Tr.	177	179
Bklyn Tr.	109	117	Harrim N.	200	225
†Cent Han	89	90	*Irv Trust	14¼	14⅝
†Chase Na	22	22½	‡Mfrs Tr.	17⅝	18¼
*Chemical	26½	27	‡Natl City	25⅝	26¼
Coml	82	87	‡N Y Tr.	56	58
*Contl	12	12½	‡Pub Natl	16⅛	17¼
†Corn Ex	46	48	‡Title Gua	22⅝	23⅛
‡Co Trust	17	19	U S Tr.	1000	1040
†Empire T	15	15⅛			

*$10 par. †$20 par. ‡$25 par.

ASK RECEIVER FOR THE HOTEL DELMONICO, N. Y.

Bondholders Sue in Court in That City.

New York, July 12.—Another step in the rapidly growing series of litigations arising from the sale of first mortgage bonds by S. W. Straus & Co., Inc., investment bankers, was taken today in the Supreme court when the third group of plaintiffs to take action moved for a receiver for the Hotel Delmonico, financed through the Straus company.

Argument on the motion was adjourned until Thursday by Justice William T. Collins.

Sue as Bondholders.

The plaintiffs in this action are the Industrial and Realty corporation, Arthur J. Newman, Anna Kubista, Mary Friedman, Louis Baron and Matilda Friedman, all of whom are owners of bonds.

The same plaintiffs, it was learned today, have a suit pending against the Straus company and its officers, asking that a receiver be appointed for all of the properties on which the company issued bonds. This suit, which has been set for trial on Oct. 10, alleges serious irregularities in the sale of the securities and in management of the properties.

Last week Supreme Court Justice John L. Walsh denied a motion for a temporary receiver for all of the properties on the ground the situation was too complex. Today's motion, in addition to asking that a receiver be named for the Delmonico alone, also requested that the officers of the Straus company, including Nicholas Roberts, president, be restrained from carrying out their plans of reorganization for the hotel company and that the Straus officers be removed from a bondholders' protective committee formed soon after Jan. 1, 1932, when payment of interest due on the Delmonico bonds was stopped.

Recalls Similar Suit.

Today's motion and the pending suit brought by the same plaintiffs, are similar in their causes of action to suits brought last week by the Delafield committee, formed recently for the protection of bondholders, and one filed yesterday by Reuben S. Adler, owner of two $1,000 Straus bonds.

One of a series of advertisements describing the major essentials of utility investments.

Few investors look into a company's HISTORY

NEARLY 6,000,000 investors own the stocks of companies listed on the New York Stock Exchange. Many other companies number their stockholders by the hundreds of thousands. So large a proportion of our population have invested in securities that it is hardly possible for them to have investigated the histories of the companies in which they are minor partners.

The condensed history of any company is available in the investment manuals on file in banks and investment houses. They contain information about the age of the company, the trend of its earnings over a period of years, its record of dividend payments, the margin of coverage of dividends, the latest balance sheets and earnings statements and other essential information.

Pacific Lighting Corporation would be found to be the fourth oldest gas and electric utility holding company in America—a holding company in form, but with all the physical characteristics of a single system with large departments serving their individual fields.

The policy of confining its interests to one region and one branch of the utility business—gas and electricity—has been a major principle of Pacific Lighting throughout its history.

Since Pacific Lighting first acquired a little gas company in Los Angeles, serving 2,000 customers in a pioneer town of 40,000 population, there have been innumerable reorganizations and consolidations of local gas plants in almost every Southern California community. The final result of all these changes under years of economic pressure for more efficient financing and operating was the emergence of Pacific Lighting as the one system serving practically all of Southern California. It has paid dividends without interruption for 45 years, except for one year, more than a generation ago.

Full information in regard to this company, its history, development, financial condition and operating policies is supplied in a booklet which is available on request. Address Pacific Lighting Corporation, 433 California Street, San Francisco, California.

• • • • •

Pacific Lighting Corporation has no immediate object of selling securities by means of these advertisements, as no securities are being issued at the present time. Financial requirements for construction, etc., are being met with the company's own funds. The purpose of the advertising is to create a wider appreciation of Pacific Lighting's situation so as to facilitate the economical marketing of securities in the future.

14 Standards of Utility Investment

Equity investments in utility companies are now usually available to investors only through the securities of holding companies.

In the final analysis, those holding companies which render the *greatest economic service*—lower cost of financing, operating economies and improvements in service—are best able to earn dividends and conserve property values. The earning power and efficient use of invested capital must rest, in the long run, upon organization, management, and service.

These advertisements describe the outstanding features of the structure developed by Pacific Lighting during its 46 years of utility operation in Southern California. They deal individually with:

ORGANIZATION
1. Management
✓2. HISTORY
3. Territory Served
4. Revenue Sources
5. Unity of System

CAPITAL
6. Capitalization and Property Values
7. Type of Securities Issued
8. Reserves
9. Dividend Record
10. Intercompany Financing

SERVICE
11. Interconnected Facilities
12. Economy of Operation
13. Quality of Product
14. Low Rates

Investments in utility securities should be examined with reference to each of these essential economic features.

This entire series of advertisements has been published in booklet form and is available on request.

PACIFIC LIGHTING CORPORATION

Unifying through common stock ownership four interconnected California Utilities

LOS ANGELES GAS AND ELECTRIC CORP.
SOUTHERN CALIFORNIA GAS CO.
SOUTHERN COUNTIES GAS CO.
SANTA MARIA GAS CO.

Finance

Chicago Daily Tribune

THE WORLD'S GREATEST NEWSPAPER

Commerce

WEDNESDAY, JULY 13, 1932. ** 19

RAILWAY CHIEFS SOON TO REPORT REVIVAL PLANS

May Act in the East Next Week.

[Chicago Tribune Press Service.]

New York, July 12.—Plans for reforms within and without the railroad industry will be laid before the advisory committee and the general membership of the Association of Railway Executives at meetings to be held here next Tuesday and Wednesday.

The twofold plan will provide for a declaration of policy in respect to regulation of competitive forms of transportation and for enunciation of means for improving management and operation.

The general meeting will be held on Wednesday following a meeting of the advisory committee on the preceding day. The fact that a general meeting has been called was accepted as indicating that a committee of three railroad presidents recently nominated by R. H. Aishton, chairman of the association, to draw up a report on the two problems for which the executives seek solutions, would be prepared to make that report next week.

Composed of Rail Chiefs.

The committee nominated by Mr. Aishton comprises Daniel Willard, president of the Baltimore & Ohio, chairman; J. J. Pelley, president of the New York, New Haven and Hartford, and Carl Gray, president of the Union Pacific. Until recently, Mr. Willard had not indicated publicly that he would accept the position. Calling of the general meeting next week, however, indicates that the committee has organized.

It is believed that in respect to managerial reforms the committee may suggest the appointment of a permanent body to aid in enforcing the recommendations made in the report. This would be the nearest the report would come to the idea of a "czar."

The western lines have agreed in principle to the appointment of a commissioner to adjudicate on rates and other subjects in their region, but the eastern railroads have until now contended that existing committees could be utilized for that object.

Would Guard Rate Structures.

Last week the presidents of the railroads east of the Mississippi river and north of the Potomac organized as a committee to prevent disorganization of rate structures by minorities among the carriers.

In the past such problems have been considered by the presidents only informally, but now they will fall within the jurisdiction of a permanent group. The coming report may call for further moves along this line to apply to such subjects as pooling of excess services, reform of purchasing methods, and cooperative research into improvements for all departments.

It is believed the report to be made next week will contain some suggestion, not only concerning remedial legislation the railroads seek, but also means for attracting public support for it.

To Cut Working Week.

The New York Central is putting into effect a plan for reducing the days of work of 14,000 clerical employés. That was disclosed today. The five day week will be offered wherever possible to unorganized employés as an alternative to a 13 per cent reduction in working forces. The organized clerical employés elected to hold to their agreement with the company for a guarantee of a six day week. In consequence, reduction in labor costs in that direction will be accomplished by layoffs.

John A. Robertson, general chairman of the Brotherhood of Railway Clerks, informed John C. Walber, vice president of the New York Central, of the decision of the union membership not to accept the five day week proposals. The brotherhood had proposed as an alternative a five day week at five and one-half days' pay.

St. Louis Operating Center for American Airways, Inc.

New York, July 12.—(AP)—Centralization of operations of American Airways, Inc., in St. Louis will be effective July 15. That was announced tonight by offices of Aviation corporation, holding company for the air line will remain in New York. "Divisional offices of American Airways at Dallas and ST. Louis will be eliminated," the announcement said, "but operations of Southern Transcontinental will continue to be directed from Fort Worth. There executive offices and machine overhaul shops will be located."

C. R. Smith becomes vice president in charge of operations, and F. Warren Oakes becomes vice president in charge of traffic.

DOAK CITES PEACE IN INDUSTRY DURING BUSINESS READJUSTING

Silver Bay, N. Y., July 12.—(AP)—The current business cycle, Secretary of Labor Doak told the conference of smaller industries today, has brought employé and employers to common ground with an almost total absence of strikes, lockouts, and disorders.

The labor secretary's message was read at the second day of the meeting here of executives of small concerns representing more than half of the industry of the country.

"Peace in industry," said Doak, "is the thing most greatly to be desired. Let me say that despite the depression and loss of employment in many places, the period through which we have been passing has been marked by an almost total absence of strikes, lockouts and disorders. It is a remarkable record."

Credit Group Named for All Reserve Zones

[Chicago Tribune Press Service.]

New York, July 12.—Appointment of a national committee to deal with trade acceptances pursuant to the recommendation of the banking and industrial committee of this federal reserve district on June 27 was announced today.

The committee, whose chairman is E. W. Shepard, treasurer of the Graybar Electric Company, Inc., includes the following representatives in the twelve federal reserve districts:

BOSTON—George E. Pierce, vice president National Shawmut bank, Boston.

NEW YORK—Robert H. Treman, chairman Tompkins County National bank, Ithaca.

PHILADELPHIA—Charles P. Blinn Jr., vice president Philadelphia National bank, Philadelphia.

CLEVELAND—John G. Geddes, vice president Union Trust company, Cleveland.

RICHMOND—John M. Miller Jr., president First and Merchant National bank, Richmond.

ATLANTA—H. Lane Young, vice president Citizens and Southern National bank, Atlanta; Rudolph S. Hecht, president Hibernian Bank and Trust company, New Orleans.

CHICAGO—Craig B. Hazlewood, vice president First National bank, Chicago.

ST. LOUIS—W. F. Gephart, vice president First National bank, St. Louis.

KANSAS CITY—Carl W. Allendoefer, vice president First National bank, Kansas City.

MINNEAPOLIS — E. W. Decker, president Northwestern National bank, Minneapolis.

DALLAS—W. H. Patrick, president First National bank, Clarendon.

SAN FRANCISCO—F. L. Lipman, president Wells Fargo Bank and Union Trust company, San Francisco; George W. Wallace, vice president Security First National bank, Los Angeles.

The plan of campaign as outlined by the national or central committee contemplates the appointment of a representative trade acceptance committee in each of the twelve federal reserve districts. These committees are to coöperate with industrial concerns desiring to inaugurate the trade acceptance method in settlement of outgoing shipments and with banks seeking light on the most approved methods of discounting trade bills presented to them by customers.

NEW YORK PLANS $25,000,000 IN NEW BOND ISSUE

[Chicago Tribune Press Service.]

New York, July 12.—New York state, which has done no long term financing since Sept. 15, 1931, when it borrowed $40,000,000 at the record low rate of 3.2289 per cent, is expected to consider plans shortly for the offering at a later date upwards of $25,000,000 bonds. It is understood that Controller Morris S. Tremaine will do no further short term financing this year but will sell long term bonds.

Sentiment in municipal bond circles today was to the effect that the state could readily market such obligations at any time in view of the fact that the open market is practically bare of offerings of New York state bonds.

The state has an authorization of $20,000,000 for emergency construction, bonds for which must be sold this year or the authorization automatically lapses. The present market for long term state bonds is nominally quoted at about a 3.60 to 3.65 per cent basis, so that a new issue, according to dealers, could presumably be sold with a coupon of not more than 4 per cent.

In January Controller Tremaine allotted an issue of $25,000,000 of 4½ per cent notes, due May 1, 1932, and on March 31 an issue of $50,000,000 3¾ per cent notes, due Jan. 15, 1933, was allotted.

Soviet Purchases in U. S. Reported as 86% Lower

New York, July 12.—(AP)—Amtorg Trading corporation, commercial agent for the Russian Soviet union, reports that its purchases in the United States in the first half of 1932 totaled $5,549,000, against $40,593,000 over the same period of 1931, a decline of 86 per cent. The corporation said the shrinkage was due partly to lack of credit facilities here comparable to those available in Europe. Soviet buying in Germany increased and new long term credits in England, it was said, had stimulated Russian purchases there in the last few months.

Nation's Monetary Gold Stock Gains $2,698,400

New York, July 12.—(AP)—The daily statement of the New York Federal Reserve bank today recorded a net gain of $2,698,400 in the nation's monetary gold stocks. There was a net decrease of $1,701,100 in gold held under earmark for foreign account and an import of $997,300 from Canada. There were no exports.

Santa Fe Car Loadings Estimated at 1,000 a Day

Loadings on the Santa Fé system are currently running around 1,000 cars daily. Grain has been slow to move, but the southwest crop is now said to be well under way. Further improvement is looked for in the next several weeks.

Butter and Egg Men Here to Play Golf Tomorrow

Trading in butter and egg futures on the Chicago Mercantile Exchange will close at 10:30 a. m. tomorrow, the traders moving out to the Columbian Country club for the annual field day, after the call.

HOW STOCKS PERFORMED

	Tues.	Mon.
Number of advances	216	237
Number of declines	123	77
Number stocks unchanged	129	119
Total stocks traded	468	433

Smaller Receipts of Hogs During June Aid to Price Advance

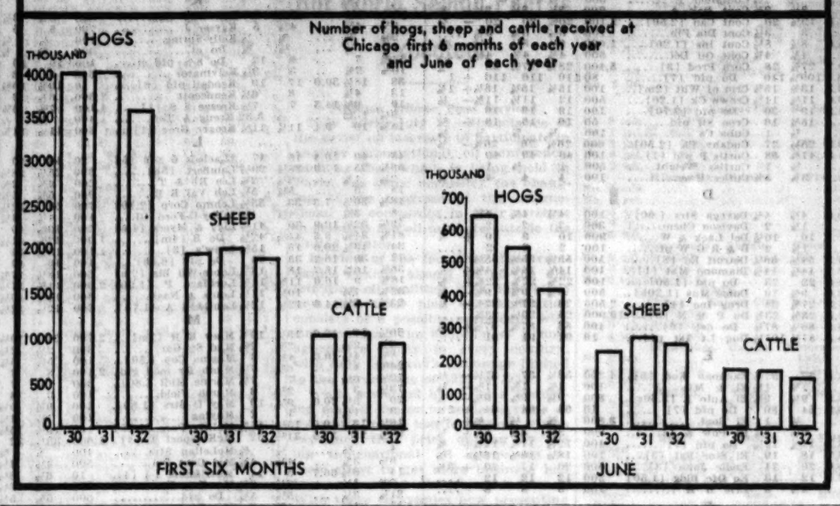

HUFF REVEALS PLAN TO REPAY FEDERAL LOANS

Grain Corp. to Take 10 Years for Job.

The 16 million dollar indebtedness of the Farmers National Grain corporation, owed to the federal farm board, its sponsor, is to be liquidated in a ten year system of payments agreed upon yesterday by the farm board and the grain corporation. That was announced last night by C. E. Huff, president of the grain coöperative.

Twenty-eight regional and state grain coöperatives represent the stockholders in the national coöperative which was organized in July, 1929, under the provisions of the federal marketing act which also led to forming the federal farm board.

Borrowed capital and loans obtained by the grain corporation from the farm board were $16,295,393.58 on March 31, the grain corporation reports. The terms of the new financial arrangement provide for reducing this to an amount not to exceed $16,000,000 by Nov. 30 of this year and to make specified payments May 31 of each year.

This plan would clear off the debt in 1942.

Total Capital 20 Millions.

An indication of the profits of the grain corporation were evident in the statement of Mr. Huff, who said that "the orderly liquidation made possible by the funding agreement enables the Farmers National Grain corporation to make use of both its borrowed and earned capital, totaling approximately $20,000,000."

Interests of the farm board, he reported, are protected by notes of the corporation secured by elevator and other grain handling properties owned by the corporation or its subsidiaries, common and preferred stock owned in subsidiaries owning property and collateral due from member cooperatives.

"The plan of liquidation is such as to make possible the repayment of indebtedness to the federal farm board out of the corporation's earnings over the period covered by the agreement," Mr. Huff said in connection with the arrangements, which he indicated were the outgrowth of negotiations in the last few months.

Livermore Denies Rumors.

Jesse L. Livermore, grain and stock operator, denied yesterday rumors that he had become associated with the farm board in the handling of crop surpluses.

"I never have been and never will be," he said. "My chief interest always is in free, open competitive markets which permit commodities to express their true values."

George S. Milnor, president of the Grain Stabilization corporation, backed up Mr. Livermore's statement.

Sears Community Bank Elects 2 New Directors

The board of directors of the Sears Community State bank yesterday elected J. M. Barker, vice president of Sears Roebuck & Co., and William F. Chiniquay, president of William F. Chiniquay & Co., to membership. Mr. Barger, who is vice president in retail administration of the mail order company, at one time was associated with the First National bank of Boston. The Sears bank reports that its deposits show an increase of $880,444 for the year ending with the bank call of June 30.

Canadian National Gross for Week Shows Decline

MONTREAL, July 12.—(AP)—Gross revenues of the Canadian National railways for the week ending July 7 were $2,564,837, as compared with $3,194,915 for the corresponding period in 1931, it was announced today.

U. S. TREASURY

Washington, D. C., July 12.—The following is a statement of the condition of the United States treasury on July 9:

Income to date this year	$ 19,455,092
Income to date last year	28,506,723
Decrease	$ 9,051,631
Outgo over income this year	$190,718,807
Outgo over income last year	97,970,876
Increase	$ 92,748,021
Balance general fund today	$302,348,901
Balance previous day	324,209,351
Decrease	$ 21,860,450

WE CASH
TAX WARRANTS
$50 to $10,000
HIGHEST MARKET PRICES
Enyart, Van Camp & Feil Inc.
STOCKS AND BONDS
39 So. La Salle St. Andover 2424

TEXT OF U.S. CURRENCY EXPANSION BILL AS PASSED BY SENATE

Washington, D. C., July 12.—(AP)—The text of the currency expansion bill approved yesterday by the senate and passed as a rider to the home loan bill follows:

"Notwithstanding any provisions of law prohibiting bonds of the United States from bearing the circulation privilege, for a period of three years from the date of enactment of this act all outstanding bonds of the United States heretofore issued or issued during such period bearing interest at a rate not exceeding 3½ per centum per annum, shall be receivable by the treasurer of the United States as security for the issuance of circulating notes to national banking associations, and upon the deposit with the treasurer of the United States by a national banking association of any such bonds, such association shall be entitled to receive circulating notes in the same manner and to the same extent and subject to the same conditions and limitations now provided by law in the case of 2 per centum gold bonds of the United States bearing the circulation privilege; except that the limitation contained in section 9 of the act of July 12, 1882, as amended with respect to the amount of lawful money which may be deposited with the treasurer of the United States by national banking associations for the purpose of withdrawing bonds held as security for their circulating notes, shall not apply to the bonds of the United States to which the circulation privilege is extended by this section and which are held as security for such notes.

"Nothing contained in this section shall be construed to modify, amend, or repeal any law relating to bonds of the United States which now bear the circulation privilege.

"As used in this section, the word 'bonds' shall not include notes, certificates, or bills issued by the United States.

"There are hereby authorized to be appropriated such sums as may be necessary to carry out the provisions of this section."

CHICAGO STOCK PRICES DECLINE IN SMALL WAY

The volume of trading increased moderately on the Chicago exchange yesterday but prices eased off after the advance of Monday. Recessions were confined largely to fractions. Utility shares were steady with Commonwealth Edison holding at 52½. Swift International and Swift & Co. shares off moderately on fairly active trading.

Charles H. Swift Elected Swift International Chief

Charles H. Swift, chairman of the board of Swift & Co., was elected president of Swift International at a meeting of the board of directors yesterday. He succeeds the late Edward F. Swift. Mr. Swift formerly held the post of executive vice president of Swift International. Alden B. Swift, who is a vice president and director of Swift & Co., was named vice president of the foreign affiliate.

WHAT FIFTY STOCKS DID

ADVANCES.

Am Pow & Lt	¼	Ingersoll Rd	⅝
Am Rad & S S	⅛	Intl Harvest	⅛
Am Sugar	1	Intl Tel & Tel	⅛
Armour Del pf	1	Johns-Manv	⅛
Balt & Ohio	¼	Kresge	¼
Borden	¼	Lorillard Tob	⅛
Ches & Ohio	¼	Macy	1⅛
Colum Gas	⅛	Mont Ward	⅛
Com Solvents	⅜	Nat Biscuit	⅛
Corn Prod	⅜	Nat Dairy Prod	⅛
First Nat Stores	1½	Northern Pac	⅜
Gobel	1½	Simms Pet	⅛
Grt Northern pf	1½	Socony Vac	⅛
Hudson Mot	⅛	United Aircraft	⅛

DECLINES.

Allied Chem	1	Gen Electric	¼
Am Can	1	Intb Rap Tr	1½
Am Tel & Tel	1	Intl Bus Mach	⅛
Am Tob B	⅜	N Y Central	⅜
Atchison	⅜	North Am	⅛
Auburn	5⅜	Pennsylvania	⅛
Brklyn Man T	2	Union Carbide	⅛
Case J I	1⅛	Union Pacific	⅛
Coco-Cola	1	U S Steel	⅛
Consol Gas	⅛	Westinghse	⅛
Eastman Kod	⅛	Woolworth	⅛

IN THE STRONG BOXES OF THOUSANDS OF INVESTORS
CORPORATE TRUST SHARES
Central Syndicate Managers
SMITH, BURRIS & CO.
120 South La Salle Street, Chicago
Detroit New Orleans

LOOSE-WILES VOTES DIVIDEND AT LOWER RATE

Procter-Gamble Takes Like Action.

Directors of the Loose-Wiles Biscuit company announced yesterday a quarterly dividend of 50 cents a share on the common stock, establishing the rate on a $2 annual basis. Previously the company had been paying 65 cents a share quarterly, or $2.60 a year. The latest declaration is payable Aug. 1 to holders of record July 22.

Procter & Gamble company declared a quarterly dividend of 50 cents on common, placing the stock on $2 annual basis, against $2.40 previously. The dividend is payable Aug. 15 to stock of record July 25.

A quarterly dividend of 20 cents a share was voted on the stock of Gilmore Oil company, against 30 cents previously. The Federal Royalties company declared a special dividend of 10 cents. A similar payment was made on May 10 last.

A dividend of $1.50 a share was declared today on the common stock of the National Licorice company, compared with $2 six months ago and $2.50 a year ago.

CHILE REFUSES TO SIGN ACCORD ON NITRATES

SANTIAGO, Chile, July 12.—(AP)—Because synthetic nitrate producers are trying to reduce Chile's sales quota Finance Minister Enrique Zanartu sent a cable today to Chilean representatives at negotiations now going on in Europe, instructing them to refuse to sign the projected accord.

The finance minister warned the synthetic producers that unless a better quota can be arranged Chile will start dumping her large reserve stock of natural nitrates abroad.

A meeting of nitrate producers for the purpose of reviving the old cartel was scheduled for yesterday in London. Dispatches Monday said the Chilean ambassador to Great Britain would participate in the meeting.

SUMMARY OF THE DAY'S MARKETS

CHICAGO.

STOCKS—Easy. Minor losses prevail.

WHEAT—Lower. Chicago off 1@1¼c; July, 46⅝@46½c. Old style, September, 46⅞@49c; December, 52¼@52¾c. Foreign markets all sharply lower.

CORN—Lower. Off ¼c. December went from a premium to discount on September. Latter closed 31⅞@31¾c; December, 31⅝@31¾c.

LARD—Lower on realizing sales. September, $5, off 10c.

HOGS—Lower. Off 10@15c; trade slower. First real weakness in 34 days. Top, 5.40c; average, 4.30c. Receipts, 18,000. Estimated today, 14,000.

CATTLE—Choice steers strong to 15c higher. Buyers more indifferent at close. Top on steers, 9.60c. Highest on present upturn. Receipts, 6,000. Estimates today, 7,000.

LAMBS—Steady to 25c lower. Top, $7.50; average, $6.40. Receipts, 11,000. Estimated today, 7,000.

NEW YORK.

STOCKS—Lower. Transactions, 690,176 shares. American Telephone declines 1 point. Auburn Auto off 5⅝ points.

SECURITY

In fifty years there has been no failure of a mutual life insurance company.
Annuities offered by an old line company, with assets of over two hundred million dollars, are an ideal investment for persons seeking security with maximum income.
They are issued to men or women at ages 40 to 85, and yield from 6% to 25%, depending on age.
For example: On a male life, age 65, an annuity of $1,000 yearly for life may be purchased for $9,760—a return of over 10%.
Younger persons, in anticipation of retirement age, may purchase annuities commencing at a later age by payments extending over a term of years.
For information apply, giving date of birth, to
The SAMUEL T. CHASE ORGANIZATION
901, No. 1 La Salle St.
Phone—Central 5703
Connecticut Mutual Life Insurance Company paid policyholders since organization in 1846 over $560,000,000.

OLD FASHIONED HARD WORK SEEN CURE FOR SLUMP

Depression Used to Alibi Failures.

BY HOWARD WOOD.

Supicious that the depression has been used to cover a multitude of deficiencies for which it is not entirely responsible, manufacturers and dealers have begun to wonder whether sales volume may not be stimulated by a little old fashioned hard work and tenacity.

Here, for instance, is the story of one large automobile manufacturer:

Three men were sent out to discover the reason for the slump in sales of what had been a highly popular line of cars. One was an official of the automobile company. The other two were representatives of an advertising concern handling the account.

They went to the company's dealers with a story something like this:

"We don't want to interfere with your business, and we don't pretend to be great salesmen, but we have a few ideas and with your coöperation we'd like to try them out."

List Possible Buyers.

The investigators spent several weeks building up lists of prospective buyers, interviewing and clinching sales. Dealers also curious to know what had happened to buyers lent their full support.

The investigation disclosed that, whereas in 1929 it was necessary to work on 21 qualified prospects to make one sale, this year sales are made on the average of one to each 67 qualified prospects.

Encouraged to discover that sales could be stepped up by expending more effort, dealers bore down on their sales forces and most of them increased their sales.

"We found," says one of the investigators, "that the fundamental principles of selling haven't changed. The old methods still work. It's a lot harder to sell now, but goods can be moved if the salesmen will shake off their lethargy. The trouble is that too many people are licked before they start."

Increase Their Efforts.

This man's story is not unique. With increasing frequency qualified observers are expressing the opinion that many manufacturers, distributors and salesmen are trying to meet increased sales resistance with decreased sales effort.

A resident of a north shore community reports that he telephoned two separate agencies saying that he might be in the market for an electric refrigerator. One sent no salesman to call. The other telephoned three weeks later, apologizing for the delay, which was explained by saying that the memorandum had been lost.

Another suburbanite who last week bought a new automobile says he had a car of different make in mind, but that when he called to see it the model he was interested in was not in stock and the salesman made no effort to take him where he might see it.

When sales fall off, companies attempt to reduce their expenses to keep them in line with lower income. Sales forces are cut down to a point where it is impossible for the salesmen who are left to cover the whole field in the intensive way necessary to develop business at present. It is a vicious circle.

The most encouraging thing is that concerns like the automobile manufacturer mentioned above are beginning to discover that if they want to get business they have got to go out and develop it.

A manufacturer who formerly did a good business in pumps and pumping equipment and who saw that source of income dry up with the sharp decline in new building construction, the other day started making air conditioning equipment and apparatus for sewage treatment plants and reports a good volume of sales.

'LIVE STOCK ADVANCE BOOSTS NEBRASKA PRODUCTS $37,000,000'

Omaha, Neb., July 12.—(AP)—Substantial gains in the price of cattle and hogs are being received with increasing interest throughout the agricultural belt.

Market observers estimated the rise of the last two weeks, had hoisted by more than 37 million dollars the value of cattle and hogs on Nebraska farms. Ralph Budd, president of the Burlington railroad, asserted today "no other thing that has happened since the depression began has heartened me so much as the continued rise in live stock prices."

"Unquestionably the rise in commodity prices," he added, "would be the surest way out of the depression. It forms such a sound foundation. If commodity prices go up then the purchasing power of the farmer will be restored. After all, the rest of the country cannot be restored until the farmer has purchasing power."

Dr. Stephen I. Miller of New York, director of economics for R. G. Dun & Co., who with Mr. Budd was a luncheon guest of the Omaha Chamber of Commerce," estimated the recent live stock market upturn probably has added 75 million dollars to the value of farm holdings.

BOND PURCHASE POOL REQUESTS FIRST PAYMENTS

New York, July 12.—(AP)—The $100,000,000 Morgan sponsored American Securities Investing corporation, which was formed several weeks ago for the purpose of investing in premier securities, today issued its first call for payment on the subscriptions of its members. The call is for an initial payment of $10,000,000, or 10 per cent of the total subscribed by the member institutions.

Prior to today's call, it had been explained that the so-called bond pool would buy bonds against open credits, and would not call upon its participants to provide cash to cover these purchases until a substantial amount of bonds had been acquired.

TRADE IN WALL STREET DRIFTS; RALLY NIPPED

Stock Prices Move in Narrow Range.

YESTERDAY'S AVERAGES

	High.	Low.	Last.	Net chge.
25 Railroads	11.37	10.96	11.20	+.12
25 Industrials	61.86	60.14	60.54	—.47
50 Stocks	36.61	35.55	35.87	—.17
50 Stocks yr. ag.	136.73	133.06	135.83	...
50 Stks. 2 y. ag.	195.17	192.03	192.66	...

BY FRED HARVEY.

[Chicago Tribune Press Service.]

New York, June 12.—The stock market looked all wilted down at the close of trading today. Efforts to extend the rally which got under way yesterday afternoon petered out early in the session and the list spent the remainder of the day idly backing and filling.

Traders could find nothing much in the news by which to steer a course and with what pools are supposed to be still in the picture folded up for the summer, apparently there wasn't a thing to stir up interest anywhere. Hopes were expressed that congress would soon bow itself out of the scenery, but the day's dispatches from the nation's capital brought no indication that the lawmakers are in any hurry about prying themselves loose from the job.

Price Swings Narrow.

Outside of a dozen or so preferred stocks in which the market has worn very thin, and one or two specialties, price swings of the day were as narrow as they were meaningless. Auburn, which preëmpted the spotlight yesterday by its sharp advance, was more docile today. It idled along with the rest of the market for the most part, drifting gradually lower and finished showing a net loss of nearly 6 points. Such dignitaries as American Telephone, United States Steel, American Can, Eastman Kodak, Consolidated Gas and the like were heavy footed and kept to the background.

Among the preferred stock performances to attract mild attention were those of American Ice. Bush Terminal, National Lead, and General Baking, in which the losses ran as high as 5 points or more. American Sugar, Atlas Powder, Bangor and Aroostook, Century Ribbon, Commonwealth and Southern, Du Pont, United Air Craft, North American and Shell Union preferred on the other hand were stronger.

A 50 Point Drop.

A minor feature was Laclede Gas preferred which appeared on the tape for the first time this year. Ten shares of this "inactive" issue changed hands at $40 a share which represented a drop of 50 points from its last previous sale. The company is controlled by the Utilities Power and Light.

To Get Savings Interest From July 1

If you plan to deposit money in a savings account, your deposit made at this Bank on or before Friday, July 15, will earn interest for the whole month of July—just as though your deposit had been made July 1

CONTINENTAL ILLINOIS BANK AND TRUST COMPANY
CHICAGO
231 SOUTH LA SALLE

CATTLE PRICES ADVANCE; HOGS RECEIVE CHECK

Weighty Beeves Lead in Demand of Buyers.

CHICAGO LIVE STOCK

HOGS.

Receipts, 17,000; shipments, 2,000.

Bulk of sales	$4.50@5.30
Light, good to choice, 140@160	5.15@5.40
Light, good to choice, 170@180	5.25@5.40
Good to choice, 190@210	5.25@5.40
Good to choice, 220@250	5.20@5.35
Good to choice, 260@350	4.85@5.25
Pigs, good to choice, 100@135	4.50@4.80
Pigs, fair to good, 100@125	3.75@4.50
Pigs, inferior to fair, 60@135	3.00@3.75
Light packing sows, 270@350	4.40
Heavy packing sows, 350@550	3.90@4.45
Stags, subject to dockage	2.75@3.75

CATTLE.

Receipts, 6,000; shipments, 2,000.

Prime steers, 1,000@1,500	$9.00@9.60
Good to choice, 700@1,300	8.50@9.25
Bulk of steers	7.50@9.25
Poor to choice, 700@1,000	6.50@9.25
Low grade killing steers	4.25@6.25
Cows, choice to prime	5.50@6.00
Cows, good to choice	4.75@5.50
Cows, common to fair	2.75@3.35
Canners and cutters	1.50@2.75
Heifers, yearlings, good to choice	7.00@8.50
Heifers, fair to good	5.25@6.75
Bulls, bologna, common to good	2.25@3.35
Calves, poor to choice	3.00@7.50
Stockers and feeders	3.50@6.10

SHEEP AND LAMBS.

Receipts, 11,000; shipments, 1,500.

Native lambs, good to choice	$6.75@7.50
Native lambs, medium to choice	6.50@7.00
Native lambs, common to fair	6.00@6.50
Native lambs, culls	4.25@5.25
West range lambs, good to choice	6.75@7.25
Wethers, aged, fair to best	2.00@3.00
Wethers, twos, fair to best	2.75@3.75
Feeding lambs, fair to good	3.00@3.75
Ewes, light, good to choice	1.50@2.35
Ewes, heavy, good to choice	1.00@1.25
Ewes, inferior to fair	.50@1.00
Yearlings, all grades	3.50@5.85
Bucks	1.00@1.25

COMPARATIVE PRICES.

HOGS—Bulk of sales yesterday...$4.50@5.30
One month ago ... 3.25@3.65
One year ago ... 5.25@7.40
Top yesterday, $5.40; average $4.90.
CATTLE—Bulk of sales ... $7.50@9.25
One month ago ... 5.50@7.00
One year ago ... 7.35@8.25
Top yesterday, $9.60; average, $8.35.
SHEEP—Western range lambs..$6.00@6.90
One month ago ... 5.75@6.75
One year ago ... 7.00@8.75
Top yesterday, $7.50; average, $6.40.
Estimated receipts at Chicago today: Cattle, 7,000; hogs, 14,000; sheep, 7,000.

Cattle took the center of the stage in yesterday's performance of the markets by going up to new high levels, while all other live stock suffered reactions. Hogs came down 10@15c, ending one of the longest uninterrupted advances on record. Yesterday's setback was the first real weakness the hog market has experienced for 34 days.

Local packers met strong competition from eastern houses in cattle and brisk bidding raised the top load of 1,445 lb averages to $9.60 right at the start. This figure stands highest since Feb. 1 and 60c above a year ago. The summer advance in top cattle is ahead of the seasonal upturn in 1931, and prevailing quotations are 25@75c above a year ago.

October Top $11.00.

It was not until Aug. 11 that top cattle reached $9.60 in 1931, but after that date there was a steeper rise, and the following week saw $10.35 cattle. Eleven dollar steers appeared late in October, and a month later the top jumped to $13.00. Until recently the medium and commoner grades of steers had fared best on the upturn, but buying orders now are swinging rapidly to the top classes, and these show the biggest advances since last week's close.

Weighty beeves are still in the lead, with all leading buyers hot after the 1,200@1,500 lb averages that are selling at $9.00 and above. Bulk of steers sold at $7.50@9.25, only occasional small lots of the poorest grades going below $6.50. Butcher stock ruled strong to 25c higher, yearling heifers reaching a top of $8.50, highest of the year. Calves advanced 25c more.

Margins of $4.00.

In the last few days some of the biggest margins in recent years have been reported by farmers selling cattle at Chicago. Frequently gains of $4.00 per cwt or initial costs of feeders are quoted. E. D. Noller, Keokuk county, Ia., sold 1,441 lb cattle at $9.40 that made an average gain of 600 lbs in weight in 9 months and brought more than $4.00 above the feeder cost. Raber Radke, Lake county, Ill., reported a margin of $4.30 on his $8.30 cattle bought in October. George Heitshusen, Iowa county, Ia., kept his cattle on feed only four months and sold at $9.10 this week.

Armour, Swift, and Wilson were aggressive buyers on the break in hogs, but enough was available to lower the general average 10c to $4.90 and bring the top down 15c to $5.40. Weakness in the wholesale market for fresh pork curbed buying by smaller interests and about 6,000 were left at the close, but only a light run of 14,000 is estimated for today. Packing grades of hogs and extremely heavy butchers showed most decline, with 500 lb packers at $3.75 and 500 lb butchers at $4.10.

Bulk of total receipts sold within a range of $4.50@5.30, all interests paying up to $5.35 for best light, while numerous sales were made at $5.40. The government report on the pig survey is bullish. It shows a 7 per cent decrease in the spring crop. The movement of these pigs does not start until October.

Lambs Break 25c.

Available supplies of lambs were beyond requirements of the trade and prices ruled weak to 25c lower in face of cheerful reports from the wholesale trade for dressed carcasses. Dressed lamb is selling at the highest prices since last summer, carcasses at 11@20c comparing with a range of 7@12c at the low time last December. Fifteen carloads of western range lambs went over the scales at $6.50 and below, while only odd lots of hand picked natives to city butchers brought $6.75@7.50.

Receipts at Chicago for today were estimated at 7,000 cattle, 14,000 hogs and 7,000 sheep, against 7,464 cattle, 12,829 hogs and 5,704 sheep the previous Wednesday, and 10,565 cattle, 12,856 hogs, and 17,050 sheep a year ago.

COTTONSEED OIL.

NEW YORK, July 12.—(AP)—Bleachable cottonseed oil was easier under increased liquidation and commission house selling promoted by the easiness of lard, hogs and cotton, and the more favorable weather for the cotton crop. Final prices showed net losses of 10 to 19 points. The bullish census report showing consumption in June of 260,189 brls, against 222,384 in May and 218,688 in June last year was ignored. The visible decrease to 2,046,500 brls against 2,252,000 a month ago was also ignored. Sales were 10 contracts or 1,500 brls. Crude oil was nominal in Texas, with sales at 3¼c in the southeast and the valley. Bleachable spot closed 3.80c; July, 3.90c; Sept., 4.10c; Oct., 4.10c; Dec., 4.14c.

NEW · YORK · STOCK · TRANSACTIONS

*Tuesday, July 12, 1932.
Shares sold today............... 690,176
Year ago......................... 1,105,260

Tuesday, July 12, 1932.
Total sales 1932 to date......181,558,486
Total sales 1931 to date......349,683,307

[The figures in brackets after name of stock are the present dividend rate.]

Prev. 1932 High.	Low.	Div. yld. pct.	Bid.	Asked.	Description. div. rate, $s—	Sales.	High.	Low.	Close.	Net chge.
					A					
3	⅝	...	⅝	⅝	Abitibi P & P	100	⅝	⅝	⅝	— ⅛
5⅜	1⅛	...	2	2¼	Adams Exp	200	2¼	2⅛	2⅛	+ ⅛
30⅞	12	14.3	14	14½	Adams-Millis [2]	200	14½	14	14½	+ ¾
13	9⅝	...	9⅝	10	Addressog	400	9⅞	9⅝	9⅝	— ⅛
3½	1¼	...	1⅜	2	Advance Rume	100	1⅜	1⅜	1⅜	....
16½	4⅛	26.6	5⅛	6	Affiliat Prod [1.60]	100	5⅝	5⅝	5⅝	— ⅜
62½	30⅝	8.8	33	33½	Air Reduc [3]	1,800	33⅝	33	33⅜	+ ⅝
16⅝	7⅜	5.5	9⅛	9⅜	Alaska Jun [.50]	1,600	9⅜	9⅜	9⅛	— ⅛
3⅛	⅝	...	...	⅜	Alleghany	200	⅜	⅜	⅜	— ⅜
13	5⅛	...	5⅛	5⅞	Alleg Steel	170	6	5⅛	6	+ ½
87½	42½	13.3	45⅜	45⅝	Al C & Dye [6]	9,000	46⅝	45⅜	45⅜	— 1
119	96½	6.6	104	110	Do pfd [7]	700	108	106	106	+ ⅝
13⅞	4	...	4⅝	5¼	Allis-Ch Mfg	500	5	4⅝	5	+ ⅜
3½	1	...	2½	3	Am Beet S pfd	80	3	3	3	+ 1½
15½	6½	7.9	7	7½	Am Br Shoe [.55g]	400	7	7	7	....
90	40	15.9	43⅜	44	Do pfd [7]	70	43⅜	43⅜	43⅜	+ ⅜
73⅜	29⅞	12.5	32⅜	32½	Am Can [4]	18,500	33⅜	32¼	32¼	— 1
129	93½	7.1	98⅜	100	Do pfd [7]	500	99⅜	98⅜	98⅜	— 1
8⅜	3⅜	...	4	4½	Am C & Fdy	300	4⅝	4¼	4⅝	+ ⅝
39⅜	16	36.8	18	19½	Do pfd [7]	40	19½	19	19½	+ 1¼
10½	2⅝	...	3⅛	3½	Am Europ	100	3½	3½	3½	+ ⅛
9½	2	...	2⅝	2⅞	Am & F Pow	1,900	2⅞	2½	2¾	+ ⅛
38⅛	5	...	6⅛	6⅜	Do $7 pfd	1,400	6⅜	6⅛	6⅛	+ ⅛
17⅛	2⅝	...	4⅜	4⅝	Do $2 pfd	200	4⅝	4	4⅝	+ ⅝
51⅝	25	15.5	26½	27⅜	Am H Prod [4.20]	100	27⅛	27⅛	27⅛	....
21⅜	9	20.0	9⅞	10⅛	Am Ice [2]	100	10	9⅞	9⅞	....
68	40	15.0	38⅛	48	†Do pfd	100	40	40	40	— 3½
8¼	2⅛	...	3	3½	Am Internat	1,100	3⅛	3⅛	3½	+ ⅛
8⅛	3⅝	...	4½	4⅝	Am Loco	300	4⅝	4⅝	4⅝	+ ⅜
44⅝	19	35.0	18⅝	20½	Do pfd [7]	200	20¼	20	20¼	+ ⅜
22⅜	7½	10.0	7⅞	8⅜	Am M & Fdy [.80]	1,200	8½	7⅞	7⅞	— ⅜
3⅜	1	...	1¼	1½	Am Mach & Met	100	1⅛	1⅜	1⅛	+ ⅛
16⅛	3	25.0	4	4¼	Am P & Lt [1]	3,500	4⅛	4	4⅛	+ ⅜
58	15⅛	35.3	16⅜	16⅞	Do $6 pfd [6]	300	16⅞	16½	16⅞	+ ⅝
49⅝	10	38.5	12½	13¼	Do $5 pfd [5]	600	13	12⅝	13	....
8⅛	3¼	...	3⅝	3⅞	Am Rad Std San	6,800	4	3⅝	3⅞	+ ⅛
13	3	...	4⅛	4⅝	Am Roll Mill	300	4⅝	4⅛	4⅝	+ ⅜
2½	⅝	...	...	⅞	Am Seating	100	⅞	⅞	⅞	....
18⅝	5⅛	...	7⅛	7⅝	Am Smelt & R	300	7⅝	7½	7⅝	+ ⅝
85	22	...	29	30	Do pfd	100	28	28	28	....
55	15	...	16	18½	Do 2d pfd	100	16½	16½	16½	....
34⅝	21⅛	13.0	22¼	23½	Am Snuff [3m]	300	22⅜	22⅜	22⅜	+ ⅛
39¼	13	10.5	19⅛	20	Am Sugar Ref [2]	2,500	20½	18½	19½	+ 1
88⅛	45	11.9	59	60	Do pfd [7]	600	63⅛	57	59	+ 2½
137⅝	70⅛	12.5	71⅜	71⅞	Am T & T [9]	27,400	73	71⅜	71⅜	— 1
86⅝	40½	9.8	50¼	51	Am Tob [5m]	500	51⅜	51	51	— ⅝
89⅝	44	9.8	51⅛	51⅜	Do B [5m]	16,700	53	51⅛	51⅛	— 1⅜
34⅛	11	16.7	12⅜	12⅜	Am W Wks [2]	600	12⅛	12	12½	+ ⅜
12⅝	3	...	3⅜	4	Anaconda	1,200	4	3⅝	3⅜	— ⅛
9	3	...	4	5	Anacon W & C	100	4⅛	4⅛	4⅛	— ⅛
12	7	11.1	9¼	9⅜	Archer-Dan-M [1]	400	9½	9⅛	9½	— ½
44	24	15.9	44	44½	Armour Del pf [7]	2,500	44	43	44	+ 1
2	⅝	...	1½	1⅝	Arm Ill A	5,900	1⅝	1⅜	1⅝	+ ⅛
1⅛	⅝	...	⅝	⅞	Do B	6,100	⅝	...	⅝	....
14¼	3⅛	...	11	11⅜	Do pfd	700	12	11⅛	11⅛	....
2⅝	⅝	...	⅝	⅝	Assd App Ind	100	⅝	⅝	⅝	....
94	17⅛	...	20⅝	20⅞	Atch T & S F	8,800	21⅝	20½	20⅝	— ⅝
86	35	13.5	36	37	Do pfd [5]	100	37	37	37	+ ⅝
41⅛	9⅝	...	10⅝	11⅛	Atl Coast Line	100	11	11	11	+ 1⅛
12⅜	8⅜	9.1	11	11½	Atl Refin [1]	500	11⅛	11	11⅛	+ ⅜
79⅛	45⅛	11.5	52	52½	Atlas Pow pfd [6]	70	53	52½	52½	+ 2½
151⅝	28⅜	7.7	52¼	52⅝	Auburn Auto [4a]	35,500	60	52¼	52⅜	— 5⅝
3½	1½	...	2	2¼	Aviation Corp	500	2	2	2	+ ⅛
					B					
8¼	2	...	2½	2⅝	Baldwin Loco	100	2½	2½	2½	— ⅛
21⅝	3⅝	...	6	6⅛	Balt & Ohio	2,400	6⅛	5⅝	6	+ ⅛
41⅛	6	...	6⅝	7½	Do pfd	100	7	7	7	+ ⅜
99	62	9.3	70	72	Bamberg pf [6.50]	20	70	69⅝	70	+ 8
24⅛	9⅛	13.3	12	15	Bang & Ar [2]	100	14⅜	14⅜	14⅜	+ 2⅜
5⅜	3⅝	...	4⅛	4⅜	Barnsdall	700	4⅛	4	4⅛	....
43⅛	16⅛	11.8	17	17⅛	Beatrice Cream [2]	400	17⅛	17	17	— ⅛
4⅜	2⅝	...	4	4	Belding-Hem	500	4	4	4	....
18⅜	4⅛	...	4⅞	5⅛	Bendix Aviat	700	5⅛	4⅞	5	+ ⅛
24⅛	5⅝	...	6⅞	7⅛	Best & Co	200	7	6⅞	7	+ ⅜
24⅛	7⅛	...	8⅜	9	Bethlehem Steel	1,000	9	8⅜	8⅜	— ⅛
74	16⅛	31.8	21⅝	22½	Do pfd [7]	800	22½	22	22	....
8⅜	3⅝	...	4⅛	4⅜	Blaw Knox	100	4⅜	4⅜	4⅜	+ ⅛
43⅛	20	9.5	21⅛	21⅜	Borden [2]	3,600	21⅞	21⅛	21½	+ ⅛
12⅜	3⅝	...	3⅜	4	Borg Warner	200	4	4	4	....
10⅛	2⅛	...	3⅜	4	Bklyn & Qu T	300	4	3⅛	3⅛	....
58	23⅛	17.6	32	51½	Do pfd [6]	100	33⅛	33⅛	33⅛	+ ⅛
50⅛	11⅛	...	19⅝	20	Bklyn Man T	25,700	21⅜	19½	19⅝	— 2
78⅜	31½	12.5	47⅛	47⅜	Do pfd [6]	2,300	49⅜	47⅛	47⅜	— 3½
89½	46	9.4	51	54	Bklyn Un Gas [5]	800	54	52	53	+ 1
36	23	12.5	20	25	Brown Shoe [3]	400	25	24	24	+ ⅜
3	1⅛	...	2⅛	2⅛	Brunswick Bal	100	2⅛	2⅛	2⅛	+ ⅜
5	1⅛	...	2⅛	2⅜	Bucyrus Erie	100	2⅛	2⅛	2⅛	+ ⅛
7⅜	2⅛	...	2	2⅜	Bullard Co	100	2⅜	2⅜	2⅜	+ ⅛
30	1⅛	...	...	4⅜	Burns Bros pfd	10	1⅛	1⅛	1⅛	— ⅛
13	6⅛	11.4	7⅛	7½	Bur Add Mch [.80]	800	7⅝	7⅛	7⅜	— ⅛
21⅝	3⅛	...	3⅛	4	Bush Term	100	3⅛	3⅛	3⅛	— ⅜
65	9	...	6⅛	9⅛	Do 7% deb	60	9⅛	9	9	— ⅜
85	12¼	58.1	12⅛	19	Bush T Bldg pf [7]	110	16	12¼	12¼	— 5⅜
19	7	...	9⅛	9⅛	Byers Co	400	9⅛	9⅛	9⅛	+ ⅛
					C					
11⅛	4⅛	...	4⅜	5	Calif Pack	400	5	5	5	+ ⅜
4	1½	...	1⅜	2	Calumet & Hec	100	2	2	2	....
7⅛	2⅛	...	2⅜	3⅛	Campbell Wy	100	3	3	3	+ ⅛
13⅛	6	13.3	8⅜	9	Can D G Ale [1.20]	100	8⅜	8⅜	8⅜	....
20⅝	7⅛	12.5	9⅝	9⅞	Can Pac [1.25]	1,700	9⅝	9⅛	9⅝	+ ⅛
6⅜	2⅛	...	2⅜	2⅝	Cap Adm A	200	2⅛	2⅛	2⅛	....
43⅜	16⅜	...	23⅜	24	Case J I	21,100	25⅛	23⅛	23⅛	— 1⅛
15	4⅜	10.0	4⅜	4⅞	Caterp Tract [.50]	600	4⅞	4⅞	4⅞	+ ⅛
16⅛	7⅜	9.4	15⅛	16	Cent Aguirre [1.50]	1,100	16⅛	14⅛	15⅛	+ 1⅛
6⅛	2⅜	...	4⅛	4⅝	Century Rib M	200	4⅛	4⅛	4⅛	....
85	60	9.7	68	75	Do pfd [7]	150	79⅛	72	72	+ 7
15	3⅛	...	4⅛	4⅛	Cerro de Pas	300	4⅜	4⅛	4⅛	....
31½	9⅜	22.7	10⅝	10⅞	Ches & Ohio [2.50]	7,800	10⅞	10⅛	10⅜	+ ⅛
20⅝	4⅜	33.3	5⅛	6	Ches Corp [2]	100	5⅝	5⅝	5⅝	+ ⅛
12⅝	2	...	3	3⅛	Chi & N W	900	3	3	3	— ⅛
15⅛	2½	12.5	4	4⅛	C G W pfd [.50k]	100	4	4	4	....
3⅛	⅝	...	1	1⅛	C M St P & P	200	1	1	1	....
5⅛	1⅛	...	1⅛	1⅜	Do pfd	400	1⅛	1⅛	1⅛	+ ⅛
6⅜	1	...	1	1⅜	Chi Pneu T	100	1⅛	1⅛	1⅛	+ ⅛
16⅜	1⅛	...	2⅜	2⅝	C R I & P	200	2⅛	2⅛	2⅛	— ⅜
24⅛	2	...	3⅛	4½	Do 6% pfd	200	4	4	4	— ⅛
15⅛	5	16.7	6	6⅛	Chrysler [1]	1,100	6⅛	6	6⅛	....
28⅛	11⅛	27.7	11⅛	13⅛	City I & F [3.60]	1,500	13	11⅛	13	....
8⅜	3⅛	...	3⅛	3⅛	Clark Equip	200	3⅛	3⅛	3⅛	— ⅛
120	74⅛	10.4	76⅛	77	Coca Cola [8b]	11,800	78⅛	76⅛	76⅛	— 1
50	41⅛	7.0	45	...	Do A [3]	400	42⅜	42	42⅜	+ ⅜
31⅛	11	8.3	12	12⅛	Colgate Palm [1]	800	12⅛	12	12⅛	+ ⅛
95	65	8.0	73	79	Do pfd [6]	200	75	74	75	....
16⅛	4⅛	16.7	5⅜	5⅜	Col G & E [1f]	4,100	6	5⅜	5⅜	+ ⅛
8	4⅛	...	7⅜	7⅜	Col Pic vtc	1,600	8	7⅛	7⅜	— ⅛
41⅛	13⅛	11.1	18	18⅛	Col Carb [2]	900	19	18⅛	18⅛	+ ⅛
11	3⅜	12.5	4	4¼	Com Credit [.50]	200	4¼	4	4¼	+ ⅛
26¼	12½	25.0	12	13½	Do A [3]	100	12½	12½	12½	— 1
68⅜	40	13.0	50	51⅜	Do 1st pfd [6.50]	10	50⅛	50⅛	50⅛	+ ⅛
27⅞	10⅝	16.7	11⅝	12	Coml Inv Tr [2]	100	11⅞	11⅞	11⅞	+ ⅝
10¼	3⅛	12.0	4⅝	4⅞	Com Solv [.60]	4,100	4⅞	4½	4⅞	+ ⅝
4½	1⅝	15.0	2	2⅛	Com & Sou [.30]	2,000	2⅛	2	2	....
68½	27⅝	17.6	33	35	Do pfd [6]	300	34½	34	34	+ ½
11	6½	14.3	7¼	8	Congo Na [1]	400	7½	7¼	7⅜	— ⅛
9⅝	4	12.5	3½	6½	Congress Cig [1]	200	4	4	4	— ¼
68⅜	31⅛	11.4	35½	35⅝	Con Gas [4]	18,700	36⅜	35½	35½	— ½
95	72½	5.9	85½	90	Do pfd [5]	500	85⅛	84⅝	85⅛	+ ⅛
10⅝	5	20.0	5	5¼	Con Laun [1]	100	5⅜	5¼	5⅜	....
7⅝	4	...	5¼	5⅝	Con Oil	4,900	5½	5¼	5⅜	....
1⅛	¼	...	¼	⅜	Container B	500	¼	¼	¼	....
7	2⅜	...	3¼	3⅜	Cont Bak A	200	3¼	3¼	3¼	— ⅛
41	17⅝	12.5	19⅞	20	Cont Can [2.50]	2,100	20⅜	20	20	— ½
4⅜	3	...	3	3¼	Cont Dia Fib	100	3¼	3¼	3¼	....
25⅛	6⅜	14.0	8¼	8½	Cont Ins [1.20]	1,000	9¼	8½	8½	— ⅜
7	3⅜	...	4⅜	4⅝	Cont Oil Del	500	4⅝	4⅜	4⅜	....
47⅝	24⅜	10.7	27⅜	28	Corn Prod [3]	5,400	28½	27½	28	+ ⅜
129½	99½	6.4	109¼	110	Do pfd [7]	80	110	110	110	+ 1
23	13½	13.3	13⅝	15⅝	Crm of Wht [2m]	100	15¼	15¼	15¼	+ 1⅜
15⅜	7⅝	10.0	11¼	11⅞	Crown Ck [1.20]	500	12	11½	11⅝	— ½
24	17⅝	14.3	19	20	Do pfd [2.70]	100	19	19	19	....
49⅝	15	...	15⅜	16	Cruc Stl pfd	50	16	16	16	+ ⅜
1⅜	⅛	...	⅞	1	Cuba Co	100	⅞	⅞	⅞	+ ⅛
35½	20	9.3	25½	27	Cudahy Pk [2.50]	600	26⅜	26	26⅜	— ¼
86	47	14.3	47⅝	58	Curtis P pfd [7]	100	49	49	49	....
2⅜	⅛	...	⅞	1	Curtiss Wright	500	1	⅞	1	....
10	3½	...	3⅝	5⅝	Cutler Ham	100	4	4	4	+ ¼
					D					
5¼	4	15.0	4½	4⅝	Davega Strs [.60]	100	4½	4½	4½	....
5¼	1	...	1⅞	2	Davison Chem	300	2	2	2	....
28⅝	8½	...	10	10½	Del Lack & W	900	10	9	10	+ ⅜
9	1½	...	1⅜	2	D & R G W pf	100	2	2	2	....
122	54	14.5	54½	56¼	Detroit Ed [8]	100	55½	55½	55½	....
15⅝	12	6.7	14¼	14⅝	Diamond Mat [1]	100	14⅝	14⅝	14⅝	+ ¼
24½	20½	6.8	22	23	Do pfd [1.50]	100	22⅜	22⅜	22⅜	+ ⅜
11⅝	7½	12.0	9⅝	10	Dome Mns [1.20b]	500	9⅞	9⅝	9⅝	— ⅛
57	23	14.3	27⅜	28	Drug Inc [4]	2,500	28	27⅜	27⅜	— ¼
59⅝	22¼	12.5	23⅝	23¾	Du P de N [3]	10,900	24	23½	23⅝	....
105	80⅜	6.8	86½	87⅝	Do deb [6]	400	88	87⅝	87⅝	+ 2¼
97	87	5.5	87½	107½	Duq Lt 1st pfd	10	91	91	91	....
					E					
87⅞	35¼	13.5	37	37½	Eastman Kod [5]	4,200	38¼	37	37½	— ¼
4	⅞	...	1⅜	1½	El & Mus	100	1⅜	1⅜	1⅜	— ⅛
32⅜	8½	25.5	9¼	9⅝	El Auto L [2.30g]	800	9½	9¼	9¼	— ¼
100¼	61	10.9	64	80	Do pfd [7]	10	64	64	64	+ 2⅜
2½	½	...	½	1	El Boat	3,800	⅝	½	⅝	+ ⅛
15⅝	2⅜	...	3⅛	3¼	El Pow & Lt	900	3⅜	3⅛	3⅜	+ ¼
64	10⅜	58.1	11⅜	12¼	Do pfd [7]	400	12⅜	11⅜	12⅜	+ ⅝
33¼	12⅝	16.7	18	19	El Stor Bat [3]	100	18½	18½	18½	+ ⅝
36½	16	15.0	20	24	Endic John [3]	500	20	17	20	+ 3½
19	12	12.5	12	13	Eq Ofc Bldg [1.50]	200	12	12	12	....
10	2	...	2⅜	3	Erie R R	100	3	3	3	....
					F					
64	30	20.0	30¼	44	Fed L & T pfd [6]	10	30	30	30	— ¼
10⅝	3	...	3	4	Fed Wat Svc	200	3¼	3¼	3¼	....
27⅜	6	13.3	8	9	Fid P F Ins [1.20]	300	9	8⅝	8⅝	+ ⅝
53	35	6.4	38⅜	39	F Nat Strs [2.50]	3,200	39¼	37½	39¼	+ 1¼
⅝	⅛	...	⅛	¼	Fisk Rubber	200	¼	⅛	¼	....
⅞	⅛	...	¼	⅝	Do 1st pfd	50	¼	¼	¼	....
82½	66	9.1	65	70	Florsh Sh pfd [6]	1,000	66	66	66	— 1
12	3	...	4½	5	Foster Wheel	900	5	4⅝	4⅝	— ⅛
5⅝	1	...	1	1⅛	Fox Film A	200	1	1	1	....
19½	10	16.7	12	12¼	Freeport Tex [2]	400	12	12	12	....
					G					
35⅜	9½	15.0	10⅜	10½	Gen Am Tk [1.50g]	600	11	10⅜	10⅜	— ⅛
15½	4⅜	14.3	6½	7	Gen Asphalt [1]	100	7	7	7	+ ½
19⅝	10½	16.7	11⅜	12	Gen Bak [2]	200	12	12	12	....
105⅝	90	8.9	90	95	Do pfd [8]	10	90	90	90	— 5
38⅜	20	16.0	25	25⅜	Gen Cigar [4]	100	25⅛	25⅛	25⅛	+ ⅜
26⅜	8½	4.4	9¼	9½	Gen Elec [.40]	138,860	9½	9¼	9⅜	— ¼
11¼	10⅜	5.5	10⅜	10⅝	Do spl [.60]	500	10⅝	10⅝	10⅝	....
40½	19⅝	9.5	21	21¼	Gen Foods [2]	2,100	21½	20⅞	21¼	+ ⅜
2⅜	½	...	½	⅝	Gen G&El A	100	⅝	⅝	⅝	+ ⅛
37	28	10.0	29⅜	30½	Gen Mills [3]	200	30	29⅜	30	....
24⅝	7⅜	12.5	8	8⅛	Gen Mot [1]	7,700	8¼	7⅞	8	....
87¼	56¼	8.6	58½	58⅜	Do pfd [5]	200	58½	58	58½	+ 1½
9	4	...	4	4¼	Gen Out Adv A	200	4	4	4	— ½
28⅜	6½	14.3	6⅝	8	Gen Ry Sig [1]	100	6⅝	6⅝	6⅝	+ ½
16½	5	...	5⅝	7	Gen Real & L pfd	100	6⅜	6⅜	6⅜	+ 1⅜
16	8	...	9¼	9½	Gen Stl Cast pfd	1,000	9½	9½	9½	+ ½
24¼	10⅜	3.6	13⅜	14	Gillette [.50g]	5,400	14⅜	13½	13⅝	....
68½	45	10.0	50	54½	Do cv pfd [5]	200	50	50	50	+ 1½
7	3½	...	3½	3⅞	Glidden Co	100	3½	3½	3½	— ⅛
6½	2⅜	...	6⅛	6⅜	Gobel	7,300	6½	5½	6¼	+ 1½
19⅝	8⅜	16.0	10⅛	10½	Gold Dust [1.60]	1,300	10⅝	10⅛	10⅛	— ⅛
95	70	8.5	71	76	Do pfd [6]	100	71	71	71	+ 1
17	7	...	8	8½	Goodrich pfd	100	8	8	8	....
18⅜	5½	...	6⅝	7⅛	Goodyear T & R	100	6⅝	6⅝	6⅝	+ ½
18½	7¼	...	17½	17⅞	Goth Silk H	2,500	18½	17½	17½	— ⅜
4⅜	1	...	1	1⅛	Graham-Paige	600	1⅛	1⅛	1⅛	....
9⅜	3½	...	3⅜	4⅜	Grand Union	100	3⅜	3⅜	3⅜	....
35½	22	13.0	22½	25	Do pfd [3]	100	23½	23½	23½	+ 1½
30¼	14½	6.3	15⅜	16½	Grant W T [1]	200	16¼	16¼	16¼	+ ½
13⅜	5	...	5½	5⅝	Gt N Ir Ore ctf	100	5⅝	5⅝	5⅝	+ ⅜
25	5¼	...	8¼	8½	Gt Nor Ry pfd	2,100	8¼	6⅜	8¼	+ 1¼
6½	3¼	...	5½	5⅝	Gt West Sug	800	5½	5¼	5½	+ ½
80	48	11.7	57	67	Do pfd [7]	100	60	60	60	+ 3
1⅜	½	...	½	⅝	Grigsby-Grun	200	⅝	½	½	....
⅝	⅛	...	¼	⅜	Guantan Sug	100	⅜	⅜	⅜	+ ¼
					H					
28	19	7.3	22½	26	HackW pf A [1.75]	40	24	24	24	+ 2¼
83	57	6.2	65	68	Hersh cv pfd [4m]	100	65	65	65	....
11⅛	7⅜	12.5	7⅜	10¼	Holland F [1]	100	8	8	8	+ ¼
10⅜	3	...	3¼	4¼	Hollander	200	3¼	3¼	3¼	....
57½	42¼	9.5	44½	45½	Hshld F pf [4.20]	400	43⅜	43	43⅜	+ 1¼
24⅜	8⅜	...	10⅜	11	Houston Oil	100	11	11	11	+ ½
5½	1⅜	...	2⅛	2¼	Do new	300	2¼	2⅛	2⅛	— ⅛
16½	5	17.0	5	6	Howe Sound [.85g]	200	5	5	5	....
30⅜	8	26.9	12¼	13½	Hud & Man [3.50]	100	13	13	13	....
11⅜	2⅛	...	5	5⅛	Hudson Mot	1,600	5⅛	4⅜	5	+ ⅛
					I					
18¼	4⅜	...	6½	6⅜	Illinois Cent	3,400	6⅜	6½	6½	....
36	15⅛	25.0	16	19	Do leased lines [4]	20	16	16	16	— 2½
38⅜	7⅛	20.0	10	10¼	Indust Ray [2]	300	10	10	10	+ ½
39½	14⅜	15.8	18½	19¼	Inger Rand [3]	2,000	19½	18⅜	19⅜	+ 1⅜
4¼	⅝	...	1⅜	1½	Inspirat Cop	100	1⅜	1⅜	1⅜	....
8	3⅜	15.6	3½	3⅝	Insur Del [.62½b]	600	3⅝	3⅜	3⅜	— ½
3⅛	1	...	1⅛	1¼	Insuransh ctf Md	200	1⅛	1¼	1¼	— ¼
14⅜	2¼	...	5⅛	5⅜	Interb Rap T	3,300	5⅜	5	5	— 1¼
117	52½	10.7	55½	56⅜	Int Bus Mch [6m]	2,000	58¼	56⅜	56⅜	— ⅛
5½	1¼	...	1⅜	2	Int Carriers [.20]	200	1⅜	1⅜	1⅜	+ ⅛
1⅝	⅛	...	½	⅝	Int Comb E	200	⅝	⅝	⅝	+ ⅛
21	4⅛	...	9⅛	10	Do pfd	900	10⅛	9⅛	10⅛	+ 2⅛
29⅜	10⅝	15.0	11⅛	11⅜	Int Harvest [1.80]	2,400	11⅜	11⅜	11⅜	+ ⅛
11⅝	2⅝	...	3	3⅛	Int Hydro El A	200	3	3	3	....
9⅛	3⅛	...	4⅜	5	Int Nick Can	2,700	5	4⅜	5	....
11	2	...	3	3¼	Int Pap & P pfd	100	3	3	3	+ ½
44⅜	20⅛	14.3	21⅛	21⅛	Int Shoe [3]	1,400	21⅛	21	21⅛	+ ⅛
24⅜	7⅛	...	9⅛	12	Int Silver	100	9⅛	9⅛	9⅛	....
12⅜	2⅝	...	4⅛	4⅜	Int Tel & Tel	1,200	4⅜	3⅞	4⅜	+ ⅛
					J					
25⅛	10	...	11⅛	11⅜	Johns-Manville	2,100	11⅜	11⅛	11⅜	+ ⅛
84	30	12.5	32	33	Jones & L St pf [4]	10	32	32	32	+ 2
					K					
13⅛	2⅛	...	3⅛	4	Kan City Sou	300	3⅛	3⅛	3⅛	— ⅛
9⅝	4⅝	...	4⅝	5	Kayser J	700	5	5	5	....
2⅝	⅛	...	⅜	⅜	Kelly-Spring	100	⅜	⅜	⅜	— ⅛
1	⅛	...	⅛	⅜	Do ct	300	⅜	⅜	⅜	....
11⅛	7	...	9	12	Do 8% pfd ct	100	10	10	10	+ 2
10⅜	2⅜	...	3	3¼	Kelvinator	600	3	3	3	....
38	18½	30.0	17	19	Kendall pfd [6]	10	19⅝	19⅝	19⅝	— ⅛
13	4⅝	...	6	6¼	Kennecott	2,300	6⅝	6	6⅛	— ⅛
19	6⅝	14.3	7	7½	Kresge S S [1]	4,100	7⅝	6⅞	7⅜	+ ⅛
9⅛	1-32	...	⅛	3-32	Kreug & Toll	400	⅛	⅛	⅛	....
18⅜	10	9.1	11⅛	11⅜	Kroger Groc [1]	600	11⅛	11	11⅛	+ ⅛
					L					
48	40	10.4	46	47	†Laclede G pfd [5]	20	48	40	48	—42
56⅝	25	17.9	28⅛	29⅛	Lambert [5b]	300	28⅛	28⅛	28⅛	....
2⅜	1⅛	...	2⅛	2⅝	Lee Rb & T	200	2⅜	2⅜	2⅜	— ⅛
18	5	...	5⅛	5⅝	Leh Val R R	900	5⅝	5⅜	5½	— ⅛
46⅝	30⅛	7.3	33	33½	Lehmn Corp [2.40]	700	33	32½	33	+ ½
8	3⅝	...	4⅛	4⅜	Libby-O-Ford Gl	100	4⅛	4⅛	4⅛	+ ⅛
59⅝	32⅜	10.0	39	41⅛	Ligg & Myers [4m]	200	40⅝	40	40	— ⅜
61⅝	34⅛	9.5	41½	42½	Do B [4m]	1,900	42⅜	41⅛	42⅛	— ⅛
34	13⅛	20.0	15	15⅛	Loew's [3]	1,100	15⅝	15	15⅝	+ ⅛
72	39	16.2	35	44	Do pfd [6.50]	100	40	40	40	+ 1
36⅝	16⅛	16.7	18	18⅛	Loose-Wil Bis [2m]	600	18⅛	17⅜	18	+ ⅛
16⅝	9	10.0	11⅛	11⅛	Lorillard P [1.20]	2,800	11⅛	11⅛	11⅛	+ ⅛
32⅝	7⅛	...	10⅛	11⅛	Louis & Nash	600	11⅛	10⅛	11	+ ⅜
23⅜	8⅛	14.6	12⅛	12⅛	LouG&El A [1.75]	300	12⅛	12⅛	12⅛	+ ⅛
					M					
60⅛	17	10.0	19⅛	19⅝	Macy R H [2m]	2,700	20⅛	19⅛	20⅛	+ 1⅜
3⅝	2⅛	...	...	2⅝	Mad Sq Gar	300	2⅛	2⅛	2⅛	....
8⅝	4⅛	10.0	4⅝	5	Magma Cop [.50]	100	5⅛	5⅛	5⅛	+ ⅛
20⅜	4	...	6⅝	7⅛	Manh Ry mod gtd	2,100	8	7	7	— 1
12⅛	6⅛	...	7	7⅛	Marine Midl [.80]	300	7⅛	7	7⅛	+ ⅛
13⅛	3	...	2⅝	3	Marsh Field	100	3	3	3	....
20	9⅛	20.0	9⅛	10	May D Strs [1.80]	100	9⅛	9⅛	9⅛	— ⅛
3	1⅛	...	1	2	Maytag	100	1⅛	1⅛	1⅛	— ⅛
16⅛	13	10.0	15⅛	15⅛	McInty Porc [1.50]	100	15⅛	15⅛	15⅛	....
62⅜	28	12.5	31⅛	32	McKeesport T [4]	1,600	33⅛	32	32	— ⅜
4	⅝	...	⅛	⅝	McLellan Strs	400	⅝	⅝	⅝	— ⅛
6⅛	3⅛	...	4⅛	4⅛	Mid Cont Pet	500	4⅛	4⅛	4⅛	+ ⅛
14	6⅛	66.7	5	11	MStP&SSM l l [4]	10	6⅛	6⅛	6⅛	— 1½
7⅛	1⅛	...	2⅛	2⅜	Mo Kan T	700	2⅜	2⅛	2⅜	+ ⅛
21⅜	3⅛	...	5⅛	5⅜	Do pfd	500	5⅝	5⅛	5⅛	+ ⅛
11	1⅛	...	1⅛	2	Mo Pac	200	1⅝	1⅛	1⅝	....
26	2⅜	...	3	3⅜	Do pfd	300	3⅛	2⅜	3⅛	....
10⅝	5⅛	...	5⅝	6⅛	Mohawk Carpet	100	5⅝	5⅝	5⅝	....
30⅜	13⅝	7.4	17	18	Monsanto Ch [1.25]	100	17	17	17	....
11⅜	3⅛	...	4⅜	5	Montgomery Ward	6,300	5⅛	4⅜	5	+ ⅛
35⅛	20	7.7	26	32	Morrell & Co [2]	100	26⅛	26⅛	26⅛	+ 6⅛
...	...	...	...	⅛	Mother Lode	100	¼	¼	¼	....
26⅜	7⅜	18.2	9⅝	10⅜	Motor Prod [2]	100	11⅛	11⅛	11⅛	+ 1⅛
					N					
19⅛	8	11.1	9⅛	9⅜	Nash Mot [1]	300	9⅛	9⅛	9⅛	— ⅛
27⅝	7⅛	...	8	10⅛	Nash Ch & St L	20	8	8	8	— 2
46⅝	20⅛	12.2	23⅝	23⅛	Nat Biscuit [2.80]	9,000	23⅝	23	23⅛	+ ⅛
130	101	6.2	110	116⅛	Do pf [7]	100	113½	113½	113½	+ 3⅛
14⅜	6⅛	...	6⅝	7	Nat Cash R A	1,000	7	6⅝	7	+ ⅛
31⅝	14⅛	17.3	15⅛	15½	Nat Dairy Pr [2.60]	3,600	15⅛	15	15⅝	+ ⅛
24⅛	13	11.1	17⅜	18	Nat Distil [2]	400	18⅛	18	18	— ⅛
125	87	8.1	87⅛	90	Nat Lead pf A [7]	140	90	87	87	— 3
16⅝	6⅝	12.5	7⅜	8	Nat Pow & Lt [1]	2,000	8	7	7⅛	+ ⅛
⅛	⅛	...	...	⅛	Nat Ry Mex 1st pf	100	⅛	...	⅛	....
23⅛	13⅛	7.1	14	15	Nat Stl [1]	200	14	14	14	....
9⅛	3⅛	...	3	5	Nat Supply	100	4⅜	4⅜	4⅜	+ ⅛
34	13⅜	...	15	16⅛	Nat Sup pf	1,000	15	15	15	— 1⅛
36⅝	8⅝	...	11⅛	11⅝	N Y Central	5,700	12⅛	11⅛	11⅝	— ⅛
31⅝	6	...	7	7⅛	N Y N H & H	1,600	7⅝	7	7⅛	+ ⅛
78⅜	12	...	14	14⅛	Do pfd	300	14⅛	14	14⅜	+ ⅛
8⅜	3⅜	...	3⅛	3⅜	N Y Ont & W	200	3⅜	3⅜	3⅜	— ⅛
17⅛	10⅛	3.8	13⅛	13⅜	Noranda Min [.50g]	1,400	13⅜	13⅛	13⅛	....
4⅛	1⅛	...	...	1⅜	No Am Aviat	200	1⅛	1⅛	1⅛	....
40	13⅜	...	15⅛	15⅛	North Am [10%f]	6,700	16⅛	15⅛	15⅛	— ⅛
47⅛	25⅛	10.7	27⅛	29⅛	North Am pf [3]	400	28⅛	27⅛	28⅛	+ 3
23⅜	5⅛	...	8⅜	8⅜	Northern Pac	3,600	8⅜	8⅛	8⅜	+ ⅜
					O					
8⅛	5	11.4	7⅛	7⅛	Ohio Oil	100	7⅛	7⅛	7⅛	+ ⅛
22⅛	9	15.0	9⅛	10⅛	Otis Elev [1.50g]	200	10⅛	10	10⅛	+ ⅛
105	90	6.4	84⅛	94	Do pf [6]	90	94	94	94	— ⅛
14	3⅛	...	3⅛	4	Otis Stl pr pf	20	4	4	4	+ ⅛
					P					
87	16⅝	10.5	19	19⅛	Pac G & El [2]	1,700	19⅛	19	19⅛	+ ⅛
10⅛	3⅛	...	4	4⅛	Pac Mills	70	4⅛	4	4	— ⅛
109	85⅛	6.5	90	92	Pac T & T pf [6]	10	93	93	93	+ 1
5⅛	1⅛	...	1⅛	1⅛	Packard Mot	700	1⅛	1⅛	1⅛	....
11⅛	1⅛	...	1⅛	1⅛	Param Publix	1,200	1⅛	1⅛	1⅛	+ ⅛
1	⅛	...	⅛	⅛	Park Utah	100	⅛	⅛	⅛	+ ⅛
1	⅛	...	⅛	⅛	Pathe Exch	100	⅛	⅛	⅛	— ⅛
5⅛	1⅛	...	2	2½	Do A	100	2⅛	2⅛	2⅛	— ⅛
9	3⅛	...	3	3⅛	Patino Min	300	3⅛	3⅛	3⅛	....
32⅛	16	5.9	17⅛	18⅛	Penick & Ford [1]	100	17⅛	17⅛	17⅛	+ ⅛
2	1	...	1	1⅛	Penn C & C	400	1	1	1	— ⅛
34⅛	13	15.0	15⅛	16	Penney J C [2.40]	2,000	16⅛	15⅛	15⅛	— ⅛
1⅛	...	...	...	⅛	Penn-Dix Cem	100	⅛	⅛	⅛	....
23⅛	6⅛	...	7⅛	7⅜	Penn R R	4,900	7⅝	7⅛	7⅛	— ⅛
121	39	11.6	43	43⅛	Peop G L & C [5]	1,000	44	43	43⅛	+ ⅛
4⅛	3	...	4	4⅛	Petro Corp	700	4⅛	4	4⅛	+ ⅛
8⅛	3	...	3⅛	4⅛	Phelps Dodge	100	4⅛	4⅛	4⅛	....
6⅛	2	...	2⅛	3⅛	Phil RC&I	300	2⅛	2⅛	2⅛	+ ⅛
5⅛	2⅛	...	3⅛	3⅛	Phillips Pet	1,500	3⅛	3⅛	3⅛	....
...	...	...	...	4⅛	Phoenix Hose	60	4	4	4	....
31⅛	21	10.7	23⅛	28	Pirelli [2.58]	100	24⅛	24⅛	24⅛	+ ⅛
9	1⅛	...	3⅛	3⅛	Postal T&C p	1,600	3⅛	2⅛	3⅛	+ 1⅛
9⅛	5⅛	...	7⅛	7⅜	Prair Pipe L	700	7⅜	7⅛	7⅜	....
42⅛	19⅛	10.9	22⅛	22⅛	Proc & G [2.40]	1,600	23	22⅛	22⅛	+ ⅛
60	28	10.7	29⅛	30	Pub S N J [3.20]	6,100	30⅛	29⅛	30	....
100⅛	71⅛	7.5	78⅛	88	Do 6% pfd [6]	100	80	80	80	— 1
87	62	7.1	69⅛	71	Do $5 pfd [5]	200	70	69	70	+ 2
25	10⅛	21.4	13⅛	13⅛	Pullman [3]	600	13⅛	13⅛	13⅛	+ ⅛
5⅛	2⅛	...	3⅛	3⅛	Pure Oil	400	3⅛	3⅛	3⅛	....
15⅛	4⅛	20.0	5⅛	5⅛	Purity Bak [1]	400	5⅛	5⅛	5⅛	— ⅛
					R					
10⅛	2⅛	...	3⅛	3⅛	Radio	1,700	3⅛	3⅛	3⅛	+ ⅛
18⅛	3⅛	...	5⅛	6	Do pfd B	200	5⅛	5⅛	5⅛	+ ⅛
32⅛	10	...	13	15	Do pfd	800	14⅛	11⅛	14⅛	+ 4⅛
5⅛	2¼	...	2⅛	2⅝	Real Silk	200	2⅝	2⅝	2⅝	....
3⅜	1	...	1⅛	1½	Rem Rand	200	1½	1½	1½	....
6½	1⅝	...	2⅛	2¼	Repub Stl	400	2⅝	2⅛	2⅛	....
40⅛	26⅝	11.1	27	27⅛	Rey Tob B [3]	900	27⅝	27⅛	27⅛	+ ⅝
...	...	...	...	½	Rich Oil Cal	100	⅝	⅝	⅝	....
8	4	...	3	4	Ritter Dent	300	4	4	4	— ⅛
23	12⅛	4.7	17⅛	17⅛	Royal Dut [.805g]	1,400	17⅛	17⅛	17⅛	— ⅝
					S					
59⅛	30⅛	15.6	32	33	Safeway Stores	500	33⅝	32	32⅛	— ⅛
94	69	9.5	74⅛	76	Do 7% pfd [7]	40	75	74⅛	74⅛	— ⅜
10⅛	5	...	4⅝	5⅛	St Jos Lead	200	5	5	5	....
9⅛	1	...	1⅛	1⅜	St L-San F pfd	300	1½	1⅛	1⅛	+ ⅛
9⅛	6⅝	5.0	7⅝	8	Seaboard Oil [.40]	1,600	8	7⅝	7⅝	....
37⅛	9⅞	...	11⅛	11⅛	Sears Roeb	6,600	11⅝	11	11⅛	— ⅛
5⅝	1⅛	...	1⅛	1⅞	Servel	800	1⅜	1⅜	1⅜	+ ⅛
12⅛	5	8.3	6⅛	6⅛	Shat F G [.50]	300	6⅛	6⅛	6⅛	+ ⅛
4⅛	2⅛	...	3⅛	3⅛	Shell Union	800	3⅝	3⅛	3⅛	— ⅛
31	18	...	25	29	Do pfd	700	29	27⅛	29	+ 2⅛
8	3⅛	...	5	5⅛	Simms Pet	17,600	5⅛	5	5⅛	+ ⅛
4⅛	2⅛	...	3	3⅛	Skelly Oil	500	3⅛	3⅛	3⅛	+ ⅛
19	13	...	18	18⅛	Skelly O pf ww	200	18⅛	18⅛	18⅛	+ ⅛
1	⅛	...	⅛	⅛	Snider Pack	100	⅛	⅛	⅛	....
10⅛	5⅛	6.4	7⅛	7⅛	Socony-Vac [.45g]	3,600	7⅛	7⅛	7⅛	+ ⅛
9⅛	4⅛	...	9⅛	9⅛	So P R Sug	4,400	9⅛	8⅛	9⅛	+ ⅛
32⅛	15⅛	11.1	18⅛	19	Sou Cal Ed [2]	2,400	19⅛	18⅛	18⅛	....
37⅝	⅛	...	7⅛	7⅝	Sou Pac	2,600	7⅝	7⅝	7⅛	— ⅛
20⅛	3	...	3⅛	3⅛	Sou Ry pfd	400	3⅛	3⅛	3⅛	— ⅛
14	8⅛	10.9	10⅛	10⅛	Std Brands [1.20]	1,900	10⅛	10⅛	10⅛	— ⅛
34⅛	7⅛	20.0	10	10⅛	Std G & E [2]	1,700	10⅛	10	10	+ ⅛
41⅛	9⅛	26.7	15⅛	15⅛	Do pfd [4]	500	15⅛	15	15	+ ⅛
75	28	21.9	33	34	Do $7 p pfd [7]	100	32⅛	32⅛	32⅛	+ ⅛
27⅛	15⅛	10.5	18⅛	19	Std Oil Cal [2]	2,100	19⅛	18⅛	18⅛	....
12⅛	7	...	7⅛	9	Do Kas	500	7⅛	7⅛	7⅛	+ ⅛
31⅛	19⅛	8.0	25⅛	25⅛	Do N J [2b]	11,000	25⅛	25	25⅛	....
7⅛	3	...	2⅛	4	Starrett [L S]	100	3	3	3	— 1
23⅛	13⅛	...	16⅛	16⅛	Sterl S cv pfd	300	16⅛	16⅛	16⅛	— ⅛
6⅛	1⅛	...	2	2⅛	Stewart Warn	400	2⅛	2⅛	2⅛	....
15⅛	4⅛	10.0	5	5⅛	Stone & Web [.50]	800	5	5	5	+ ⅛
13⅛	2⅛	...	3⅛	3⅛	Studebaker	700	3⅛	3⅛	3⅛	....
32	24⅛	3.7	27	28	Sun Oil [1]	200	27⅛	27⅛	27⅛	....
					T					
2⅝	1	...	1¼	1½	Tenn Corp	100	1½	1½	1½	....
13⅝	9⅛	10.0	10	10⅛	Texas Corp [1]	2,300	10⅜	9⅞	10	....
26⅝	12	15.4	13¼	13⅜	Tex Gulf Sul [2]	2,200	13⅝	13¼	13¼	+ ⅛
6⅝	2⅛	...	3¼	3½	Tex Pac L Tr	1,400	3½	3¼	3½	+ ⅛
16½	10	10.0	10¼	11⅛	Third Nat Inv [1]	200	10½	10½	10½	+ ⅛
16⅝	8¼	10.0	10	12	Thompson J R [1]	200	10	10	10	....
10	2⅝	...	3	3⅝	Thompson Prod	100	3¼	3¼	3¼	+ ⅛
30⅝	20	21.4	27⅝	28⅝	Tide Wat As p [6]	900	28⅛	28	28⅛	+ ½
41	30	13.5	36½	42	Tide Wat O pf [5]	100	37	37	37	+ 3½
23	7⅝	18.8	8⅛	8⅝	Timk Ro B [1.50]	600	8¼	8⅛	8¼	+ ⅛
6	2⅛	...	2⅛	3	Transamerica	1,400	2⅝	2⅛	2⅝	....
4¼	1½	...	1⅜	2	Tri Cont Corp	200	2	2	2	+ ⅛
56⅝	42	12.5	48	49½	Do pfd [6]	300	49	48¼	48¼	....
					U					
23¼	7⅝	11.1	8⅝	9¼	Underwood Ell [1]	200	9	9	9	+ 1⅛
36⅝	15½	7.1	16⅜	16⅝	Un Carbide [1.20]	4,200	16⅝	16⅜	16⅜	— ⅛
13⅜	8	11.1	9¼	9½	Un Oil Cal [1]	1,000	9⅝	9¼	9½	....
94½	27⅝	20.7	29⅝	29½	Un Pac [6]	8,300	30¼	29	29½	— ⅛
16⅝	6½	...	8⅝	8⅝	Unit Aircraft	12,100	9	8	8⅝	+ ⅛
50	30⅛	6.1	46	49	Do pfd [3]	1,000	50	46¼	49	+ 5
14	6⅝	...	8¼	8⅝	Unit Carbon	100	8½	8½	8½	....
10½	3⅜	10.0	4	4¼	United Corp [.40]	7,100	4	3⅝	4	....
38⅝	20	13.6	21⅝	22	Do pfd [3]	1,500	22¼	21⅝	21⅝	+ ⅛
30⅛	10½	12.5	16	16⅜	Unit Fruit [2]	900	16½	15⅝	16	+ 1
21⅝	9⅝	9.2	12⅝	13	Unit Gas Im [1.20]	3,800	13⅛	12⅝	12⅝	+ ⅛
94	70	6.4	78⅜	79⅝	Do pfd [5]	200	78⅛	78	78⅛	+ 1⅛
3⅛	1⅛	...	1⅜	1⅝	U S & For Sec	100	1⅜	1⅜	1⅜	+ ⅛
104	84⅛	8.1	86	102	U S Gyps pfd [7]	10	86	86	86	+ 1⅛
4	1	...	1	1¼	U S Hoff Mach	400	1¼	1¼	1¼	....
31¼	13¼	...	15⅝	16	U S Indus Alco	1,700	16⅛	15⅝	16	— ⅛
7½	3¼	...	4⅛	5	U S Lea A	200	4⅛	4⅛	4⅛	+ ⅛
15½	7¼	25.0	7⅞	7⅞	U S Pipe [2]	100	7⅞	7⅞	7⅞	— ⅛
5⅝	1⅛	...	2⅛	2⅜	U S Rubber	200	2⅛	2⅛	2⅛	+ ⅛
11½	3⅛	...	4⅛	4⅜	Do 1st pfd	100	4¼	4¼	4¼	+ ⅛
39	31	10.9	31	32¼	USSmelt pfd [3.50]	100	31⅝	31⅝	31⅝	— ⅛
52⅝	21¼	...	22⅝	22⅞	U S Steel	14,000	23	22⅝	22⅞	— ⅛
113	51½	12.7	55	55⅝	Do pfd [7]	2,500	56⅝	54⅝	55⅛	— 1⅛
10⅝	1½	...	2	2¼	Util P & Lt A	300	2⅛	2⅛	2⅛	....
					V					
18⅝	5¼	...	6⅞	7⅛	Vanadium	700	7¼	7¼	7¼	+ ⅛
6⅛	3⅛	...	4⅛	4⅜	Va-C Chem 6% pfd	100	4⅛	4⅛	4⅛	....
88⅝	60	9.0	67	75	VaEl&P $6 pfd [6]	10	67	67	67	— 1
29⅝	7⅛	...	8⅛	9⅜	Vulcan Detin	310	9⅜	7⅞	9⅛	+ 1⅛
					W					
4	⅜	...	⅜	1¼	Wabash Ry	100	1	1	1	....
6	1	...	1	1½	Do pfd A	200	1¼	1¼	1¼	....
19	7⅛	16.7	8½	10	Waldorf Sys [1.50]	100	9	9	9	+ ½
40½	12	28.1	14⅛	16⅛	WardBak pf[4.50g]	200	16	16	16	+ ⅜
4⅝	⅛	...	⅛	⅝	Warner Pict	300	⅝	⅝	⅝	....
7	1⅛	...	1½	2	Warren Bros	600	1⅝	1½	1½	— ⅛
15⅛	8⅛	10.0	9⅛	10⅛	Wesson Oil & S [1]	1,300	10⅛	9	10⅛	+ 1⅛
70	25	23.3	28	30	W Penn El A [7]	10	30	30	30	+ 2
70	20	20.0	28	34	Do 6% pfd [6]	10	30	30	30	....
110	80	8.8	80	86	Do 7% pfd [7]	10	80	80	80	— 2
4⅛	1	...	1⅛	1⅜	West Dairy B	100	1⅛	1⅛	1⅛	....
50	12⅛	...	14⅛	15	West Un Tel	500	15	14⅛	14⅛	— ⅛
17⅛	9⅛	10.0	9⅝	10⅛	Westingh Air [1]	100	9⅝	9⅝	9⅝	— ⅛
35⅛	15⅛	...	16⅛	16⅜	Westingh El & M	4,100	17⅛	16⅛	16⅛	— ⅛
12⅛	3	25.0	4⅛	5	Westvaco Chl [1]	600	4⅛	4	4	— ⅛
12	6⅛	...	7	8	White Mot	300	7	7	7	....
1⅝	⅝	...	1	1⅛	White Sew M pfd	100	1⅛	1⅛	1⅛	....
5⅝	2⅛	...	3⅛	3⅝	Wilcox O & G	1,400	3⅝	3⅛	3⅛	— ⅛
2	⅛	...	⅛	1	Willys-Over	100	⅛	⅛	⅛	....
3⅛	1	...	1	1⅛	Wilson & Co	1,800	1⅛	1⅛	1⅛	— ⅛
4⅝	1	...	4	4⅛	Do A	4,100	4⅝	4	4⅛	+ ⅛
31	11	...	22	25	Do pfd	500	27	25	25	....
45⅛	22	9.6	24⅛	24⅝	Woolworth [2.40]	7,100	25⅛	24⅛	24⅛	— ⅛
23⅛	5	...	11	11⅛	Worth P & M	2,500	11⅝	10⅝	11	+ ⅛
8⅛	3⅛	...	5	5½	Wright Aero	30	5	5	5	— 1⅛
57	25⅛	10.0	27⅝	30⅛	Wrigley Jr [3]	5,000	30¼	29⅝	30	....
					Y					
17¼	4	...	5⅝	6¼	Youngst Sh & T	300	6	6	6	....
					Z					
1⅛	⅛	...	⅛	⅛	Zenith Radio	200	⅛	⅛	⅛	....
9⅝	4⅛	12.0	5	5⅛	Zonite Prod [.60]	1,800	5¼	5	5⅛	+ ⅛

*Ex dividend. †First sale since ex dividend date or dates. xr—Ex rights. a—Plus extras. b—Including extras. d—Payable in scrip. e—Paid last year. f—Payable in stock. g—Paid so far this year. h—Cash or stock. k—Accumulated dividend paid this year. m—Also extra cash or stock dividend paid since Jan. 1.

Sales to 10:30 a. m., 100,000; to noon, 300,000; to 1:30 p. m., 500,000; to 2:10 p. m., 600,000 shares. Total sales, 690,176 shares.

WORLD'S GRAIN MARKET NEWS

Wheat traders in the main entertain pessimistic views of the domestic and world's situation. Heaviness of foreign markets the last few days with the indifference of importing Europe toward buying supplies, combined with the heaviness of all foreign markets is effected in Chicago. It is said at the close that the markets have been oversold in an attempt to buy large lines would result in a sharp upturn in prices.

Corn specialists who have said December corn at a premium over September was too high, were gratified at the weakness in the new crop delivery. It was said nearby deliveries of corn might show a little strength from time to time. Distant deliveries were likely to remain easy unless there was material damage to the crop.

LARD PRICES DECLINE

Sliing of a good sized line of September lard which was said to be taking profits was absorbed by warehousemen and had a depressing influence on prices for a time. A moderate rally came despite the weakness and decline in hogs, and the close was at net losses of 7½@12½c. Bellies were unchanged to 5c lower, with little interest taken in the market. Cash trade in lard and meats was fair

Cash lard closed at $5.07½ for regular, with loose $4.97½ and leaf $5.07½. Liverpool lard was 9d lower for spot and futures, with short ribs $6.25 and dry salted bellies $6.20. Fresh pork loins easier at 17@17½c for light weights of fresh stocks.

All receipts were lighter than a week ago and a year ago, and all offerings were readily picked up. Prices follow:

Clear Bellies.

	High.	Low.	Close July12, 1932.	Close July11, 1932.	Close July14, 1931.
July	....	....	6.07	6.07	8.00
September	....	....	6.10	6.15	8.00
Lard.					
July	5.05	5.05	5.05	5.17	7.75
September	5.07	4.90	5.00	5.10	7.75
October	5.05	4.90	4.97	5.10	7.62
January	4.67	4.62	4.62	4.70	....

BUTTER AND EGGS

Active selling at the close carried butter and egg futures slightly lower on the Chicago Mercantile exchange yesterday, November butter and October eggs losing ¼c, although July butter gained ⅛c. A bearish interpretation of statistical reports brought out the selling, which erased an opening firmness in both markets. Short covering and new buying both were active enough to bring in gains despite profit taking. Later, however, new selling appeared and the markets dropped off. The egg shortage in the four markets was reduced 8,000 cases, while the storage of butter proved 60,000 lbs heavier than last year. Sales: butter, 76 cars; eggs, 59 cars. Deliveries: butter, 3 cars. Prices follow:

BUTTER.

Stor. stands—	Open.	High.	Low.	Close.	Prev. close.
November	18⅝	18½	18¼	18¼	18⅝
Fresh stands—					
July	17⅛	17⅛	17⅛	17⅛	17

EGGS.

Refg. stands—	Open.	High.	Low.	Close.	Prev. close.
October	16½	16⅝	16½	16½	16⅝

SUGAR.

	Open.	High.	Low.	Close.	Prev. close.
September	1.03	1.03	.99	1.02	1.03
December	1.05	1.05	1.02	1.04	1.05
January	1.02	1.02	.99	1.01	1.02
March	1.03	1.04	1.01	1.04	1.05
May	1.09	1.09	1.05	1.09	1.08
July, 1933	1.13	1.13	1.11	1.13	1.13

INVESTORS' GUIDE

Inquiries must bear the signature and address of writer. Answers of public interest will be published; those not of general interest will be mailed if stamped, self-addressed envelope is inclosed. Address letters to Investors Guide. Answers are based upon information which The Tribune believes correct, but beyond care in securing it The Tribune assumes no responsibility.

Wednesday, July 13, 1932.

[Copyright: 1932: By The Chicago Tribune.]

Newton Steel.

Please give me information on Newton Steel. What is its financial condition?—Mrs. H. L. W.

Newton Steel company was incorporated in 1919. In February, 1930, it completed a new plant at Monroe, Mich. Plans originally were to convert the Newton Falls, O., factory into a tin plate plant. No action was taken because of current business inactivity in that line and it was closed.

The Monroe plant has an annual capacity of 200,000 tons of finished steel. Under ordinary conditions about 60 per cent of output is taken by automobile manufacturers and the remainder by manufacturers of metal furniture and refrigerators.

Net loss for the first quarter of 1932 was $126,132, against net loss of $68,000 for the corresponding 1931 period.

Net loss for 1931 was $891,000. This was after inventory writedown of $124,000. After $39,000 preferred dividends and deduction of $128,000 expenses for idle property, and other charges, deficit for the year was $1,161,000.

Loss for 1930 was $100,000, against net income of $2,078,000 for 1929 and net income of $1,385,000 for 1928.

On Dec. 31, 1931, current assets were $2,140,000 and current liabilities were $960,000. Cash was $215,000 and notes payable were $100,000. Net working capital was $1,180,000, against $1,966,000 the year before.

On Dec. 31, 1931, $3,000,000 of two-year 6 per cent notes matured. The company was not in a position to redeem them in cash, so exchanged them, par for par, for new first mortgage 7 per cent bonds, due Jan. 1, 1935.

Surplus at the close of last year was $1,559,000, against $2,720,000 the year before.

There are outstanding 25,850 shares of 6 per cent cumulative preferred [par $100] and 261,550 shares of no par common. Nothing has been paid on the preferred since the $1.50 payment on April 30, 1931.

Negotiations with Corrigan-McKinney Steel company, looking towards a merger, have been resumed.

The plan contemplates the exchanging of one share of Newton preferred for one share of voting and one share nonvoting Corrigan-McKinney common stock. Newton common would receive four-tenths of a share of voting and one-tenth share of nonvoting stock.

As the automobile industry is the largest purchaser of the company's products, it appears that any sustained improvement will have to await improvement in the automobile business.

The preferred is speculative and the common is more so.

Southwest Dairy Products.

Can you advise me whether securities of Southwest Dairy Products company are in the portfolio of Insull Utility?—E. F. W.

The portfolio of Insull Utility Investments, Inc., contained no securities of Southwest Dairy Products company as of Dec. 31, 1931.

METALS.

NEW YORK, July 12.—(AP)—STEEL—Prices unchanged. COPPER—Quiet; electrolytic, spot and future, 5⅝c. TIN—Steadier; spot and nearby, $21.25; future, $21.45. IRON—Quiet, unchanged. LEAD—Easy; spot New York, 2.70c; East St. Louis, 2.55c. ZINC—Dull; East St. Louis spot and future, 2.60c. ANTIMONY—5c.

LONDON, July 12.—(AP)—COPPER—Standard spot, £26 15s; future, £26 10s; electrolytic, spot, £30 10s; future, £31. TIN—Spot, £127 10s; future, £128 15s. LEAD—Spot, £10 2s 6d; future, £10 10s. ZINC—Spot, £11 10s; future, £12.

GASOLINE AND OILS.

GASOLINE — including tax: Red Crown, service station, 17.1c; Stanolind blue, 13.6c; ethyl, 20.1c. CARBON — Perfection, 10c. FUEL OIL—Stanolex, 100 gals or more, 6c; less than 100 gals, 8c. LINSEED—Raw, 54c; boiled, 57c. TURPENTINE—49c. DENATURED ALCOHOL—48c. DIESEL ENGINE FUEL OIL—Bunkered at Indiana Harbor ship canal, 3½c per gal. WHITE LEAD—100 lbs, $12.00.

OIL CITY, Pa., July 12.—(AP)—Credit balance, $1.97. Runs, 62,694; average runs, 30,429. Shipments, 125,622. Average shipments, 53,568 brls.

ROSIN AND TURPENTINE.

SAVANNAH, Ga., July 12.—(AP)—TURPENTINE—Firm, 37@37¼c. Sales, 331; receipts, 876; shipments, 1,881; stock, 11,100 casks. ROSIN—Firm. Sales, 1,885; receipts, 3,546; shipments, 5,612; stock, 177,620 brls. Quote: B, $2; D, $2.05; E, $2.10; F, G, H, $2.25; I, $2.30; K, $2.40; M, $3.05; N, $3.50; WG, $4.07½; WW and X, $4.75.

CHICAGO TAX WARRANTS

CITY OF CHICAGO.

	—1930— Bid.	Ask.	—1931— Bid.	Ask.
Corporate	90	94	90	94
Bonds and interest	..	95	..	..
Playgrounds	..	..	68	74
T. B. Sanitarium	..	96	78	84
Library	..	96	80	84
Schools, educ	90	94	79	83
Schools, bldg	88	92	76	81
Schools, educ. scrip	..	..	67	72
Schools, bldg. scrip	..	..	65	70
COOK COUNTY.				
Corporate	..	94	85	89
Highways	..	95	85	90
SANTIARY DISTRICT.				
Corporate	..	92	86	89
Bonds and interest	..	96	84	88
LINCOLN PARK COMMISSIONERS.				
Salaries [corporate]	..	88	75	80
SOUTH PARK COMMISSIONERS.				
Salaries [corporate]	....	Called	80	85
WEST PARK COMMISSIONERS.				
Salaries [corporate]	76	82	58	63

Dried Fruit Selling Slowly; Fair Demand for Raisins

Dealers report only a small demand for spot dried fruits, but a fair volume of business in new crop apricots and peaches. Some speculative buying of new crop raisins is also reported.

PRODUCE MARKETS

WHOLESALE CREAMERY BUTTER PRICES

	—Chicago— Whole milk.	Centralized.	New York.	Boston.	Philadelphia.
93 score	18¼	....	19	....	20
92 score	17¼	....	18	18½	19
91 score	16¾	....	17¾	18½	18
90 score	16	17	17½	18	17
89 score	15½	....	17	17	16½
88 score	14½	14½	16¼	16½	16
87 score	14¼	....	15¾	16	15½
86 score	13	....	15½	....	....

BUTTER PRICES TO CHICAGO RETAILERS

Score—	Tubs.	Prints.	Cartons.
Best [92-93]	19½-20½	20½-21½	21½-22½
Good [89-91]	17½-18½	19 -20	19½-20½

WHOLESALE CHEESE PRICES

	Chicago.	Boston.	New York.	Philadelphia.
Twins	9¾-10¼	11 -13	....	....
S. Dais	10¼-10¾	11½-12½	11 -11½	11 -11½
Y. Ams	....	11½-12½	11 -11½	....
Lghns	10½-10½	....	....	11 -11½

LIVE POULTRY—WHOLESALE.

Turkeys	10@12c	Old roosters	10c
Hens	14½c	Leghorn broilers	14c
Leghorn hens	11½c	Ducks, old	7@9c
Fryers, 2@3 lbs	16c	Ducks, spring	9c
Springs	19c	Geese	8@11c
Rock springs	21c		

FRESH EGGS.

Fresh graded firsts	13¾c
Extra firsts	14½c
Current receipts	12@12½c
Dirties	11c
Checks	10c

VEAL CARCASSES.

50@60 lbs	5@6c	90@100 lbs	7@8c
70@80 lbs	6@7c	110@120 lbs	9@10c

WHOLESALE DRESSED BEEF.

	Yearlings.	No. 1.	No. 2.	No. 3.
Ribs	18	20	19	8½
Loins	26	29	27	12
Rounds	18	16½	16	9
Chucks	12	10	9½	6
Plates	6½	6½	5½	3

POTATOES.

New, 100 lbs, sound	$1.15@1.30
Ordinary to poor	.80@1.00

FRUITS AND VEGETABLES.

Apples, new, bu	$ .75@1.25
Blueberries, 16 quarts	2.50
Cherries, crate, 16 quarts	1.25@2.00
Grapefruit, half crate	1.50@2.25
Oranges, box	3.75@4.75
Red raspberries, 24 pints	.50@ .75
Beets, bunch	½@ .01
Strawberries, case 16 quarts	2.00@2.50
Cauliflower, box, home grown	.50@ .65
Lettuce, head, crate	2.50@3.25
Peppers, hamper	.50@1.50
Sweet corn, bu	.75@1.00

1933 NATIONAL REALTY MEET TO BE HELD HERE

Chicago's invitation to the realtors of the United States and Canada to hold the 1933 convention of the National Association of Real Estate Boards in this city has been officially accepted. J. Soule Waterfield, president of the Chicago Real Estate board, at a dinner held last night in the Administration building of the Century of Progress exposition, announced officially for the first time that the board of directors of the national organization had voted approval of Chicago as the location for next year's gathering.

The convention will take place some time during July, all available hotel space having been booked by various other national conventions during the cooler weeks of May and June.

RAW SILK.

NEW YORK, July 12.—(AP)—SILK—Raw futures closed strong. Sales, 1,640 bales. July, $1.19-22; September, $1.26-27; December, $1.26-27. Open market quotations [60 day basis]: Shanghai steam extra B, $1.40; Canton double extra Q, 14-16s, $1.20; Japanese crack double extra, $1.35.

AUBURN REPORTS SECOND QUARTER LOSS OF $151,987

The recession in automobile sales was reflected in the second quarter record of the Auburn Automobile company. The company yesterday reported a net loss for itself and subsidiaries of $151,987 for the months of March, April and May—the second quarter of its fiscal year. This was equal to 72 cents a share on 210,652 shares then outstanding.

During the like period in 1931 the company had net profits of $2,158,765, or $10.24 a share.

For the first six months ended May 31, 1932, the consolidated net loss was $144,028, equal to 68 cents per share, as compared to net profits of $2,361,175, equal to $11.21 per share in 1931. The consolidated balance sheet of the company and its subsidiaries as of May 31, 1932, show current assets of $12,517,912, of which $4,248,825 are in cash and government securities. Current liabilities amount to $785,722, giving a current ratio of 15. to 1. Net quick assets per share amount to $55.69, and book value per share, $79.96.

Russians Buy German Steel; Boosts Earnings of Trust

[Chicago Tribune Press Service.]

BERLIN, July 12.—Foreign sales of the German steel trust for the third quarter, April to June, of the current business year were slightly over $12,000,000 as against $9,000,000 in the previous record low quarter. Improvement especially was due to Russian orders. Home sales were 2 per cent lower at $18,500,000.

CHICAGO UNLISTED STOCKS

[Quoted by Rogers & Tracy, Inc.]

	Bid.	Ask.
Ala Pow 6 p	43	47
Do 7 p	50	54
Am Furn M p	1	..
Am Stove	15	17
Ark Mo Pow p	2	8
Belden Mfg	18	20
Benj Elec p	25	35
Birtman El p	55	..
Brennan Pak	40	45
Bruce p	10	22
Bruns Balke p	19	22
Buda Co	14	17
Bunte	5	6
Do pfd	70	75
Byllesby A	2	3
Cent Cold S	3	4
Cent St P&L	4	6
ChannonH 1st p	7	13
Do 2d pfd	10	15
Chi D News	8	9
Do pfd	48	50
Chi Ry Eq	1	2
Do pfd	4	5
Chi Title & T	91	93
Cong Hotel	20	25
Cons Pw 5 pfd	56	60
Do 6 pfd	71	73
Cont Assur	15	16
Cont Casualty	5	6
Cont Gas Pr p	37	39
Cont Steel	2	3
Do pfd	13	15
Cream Pkg	10	11
Do pfd	80	85
Dolese & Shep	15	16
Elgin Watch	3	4
First St Pawn	83	86
Foster W C p	6	10
Godchaux S A	2	3
Do 1st pfd	8	9
Gt Lakes T	4	5
Do pfd	49	51
Ham Alex I p	5	6
Hearst 7% A	15	16
Johnson Ser	..	11
Kellogg Co	75	77
La Salle Ext p	8	10
Linc Nat Life	28	30
Link Belt p	67	..
O Mayer 1st p	76	78
Do 2d pfd	77	79
Mer & Mfrs pf	10	..
Mickelb'y pfd	25	27
Mo St Life	4	5
Nat Battery	2	5
Nat Gypsum A	1	2
Do pfd	22	24
Nat Tea $10 p	7	8
No Am Car p	11	13
No Cont Ut 7 p	5	8
No S Gas pfd	25	40
NoInd PS 6 p	35	37
Do 7 pfd	41	43
N W Yeast	85	88
Pyle Nat	1	2
St L Nt Yds	29	32
Staley Mfg 7 p	26	..
Std Cap & S	20	22
Stover Mfg pfd	5	10
Un Yds Omaha	74	77
US Cold Stor	..	8
Do pfd	..	50
Wahl pfd	5	7
West Cart p	50	52
West Groc p	33	..
Wis P&L 6 pfd	38	43
Do 7 pfd	48	52
Woods Bros	¼	¾
Do pfd	6	8

*Ex dividend.

Less Pigs on U. S. Farms than During the Year 1931

The number of young pigs on farms June 1 was 50,093,000, a decrease of 3,758,000, compared with the same time last year.

There is a decrease of 3 per cent in sows and of 4 per cent in the number of litters saved. The largest was in the western part of the corn belt.

Of the seven states in the west and north central groups, five showed decreases ranging from 11 per cent in Iowa, to 40 per cent in South Dakota. Increases were reported in Kansas and Missouri.

DOWNTURN IN COTTON

Cotton markets were depressed by weakness in grain and stocks and to selling by speculators. Buying was led by trade interests, and at the last prices were off around $2.50 a bale from the recent high point, about half of the previous advance.

Weather conditions were better and seemed to have more effect than reports of damage by boll weevil in Oklahoma and the middle cotton belt. It is said that it will take several weeks of clear hot weather to eliminate the effects of the boll weevil.

Closing prices were the lowest with net losses in Chicago of 11 to 16 points, and in other markets, 11 to 18 points. Spots were off 15 points, with New York, 5.70c; New Orleans, 5.55c; Galveston, 5.50c, and Houston, 5.45c. Prices follow:

CHICAGO MARKET.

	High.	Low.	Close.	Prev. close.	Last year.
July	....	....	5.60	5.74	9.10
October	5.88	5.74	5.77	5.91	9.36
December	6.02	5.90	5.90	6.06	9.58
January	6.09	6.00	6.00	6.14	9.68
March	6.24	6.15	6.15	6.26	9.85
May	6.37	6.27	6.27	6.39	10.04

NEW ORLEANS MARKET.

	High.	Low.	Close.	Prev. close.	Last year.
October	5.81	5.62	5.62	5.80	8.90
December	5.93	5.77	5.77	5.94	9.25
January	5.98	5.84	5.84	6.01	9.47
March	6.10	5.98	5.98	6.14	9.57
May	6.26	6.14	6.14	6.28	9.75

NEW YORK MARKET.

	High.	Low.	Close.	Prev. close.	Last year.
July	5.68	5.54	5.54	5.69	8.93
October	5.80	5.67	5.67	5.82	9.22
December	5.95	5.81	5.82	5.96	9.46
January	5.99	5.89	5.89	6.03	9.58
March	6.15	6.01	6.02	6.16	9.73
May	6.29	6.15	6.15	6.30	9.93

First Mortgage Bondholders of Pettibone-Mulliken Company

The undersigned Protective Committee, which was organized November 1, 1931, and controls a large amount of these bonds, advises all bondholders to deposit their bonds with the Chicago Title & Trust Company, Depositary of this Committee.

We have collected all matured interest on bonds deposited.

Our efforts are not divided, as we represent no security holders other than those holding First Mortgage bonds.

COMMITTEE: Donald F. Brown, Chairman; S. H. Heineman; W. F. Queisser; R. M. O'Brien

BONDHOLDERS' PROTECTIVE COMMITTEE, By: F. J. Selden, Secy, 10 S. La Salle St., Chicago.

Attorney for Committee: Frederick A. Brown

Depositary: CHICAGO TITLE & TRUST CO., 69 Washington St., Chicago, Ill.

CHICAGO CURB EXCHANGE STOCKS

	Sales.	High.	Low.	Close.	Prev. close.
Canadian Mar	200	⅝	⅝	⅝	⅝
Corp Tr Shares	40	1.15	1.08	1.08	1.11
CorTSH Ser A	200	1.11	1.10	1.11	1.07
Ford Mot Ltd	100	3⅛	3	3	3
Hammo'd Clock	100	1⅝	1⅝	1⅝	2
Int Rust Iron	200	.18	.17	.17	.16
Mer Fi C CIA	300	11⅛	11⅛	11⅛	11⅛
Midw F Pd cr	50	3⅜	3⅜	3⅜	3⅜
Nig Hd P NS	100	8	7⅝	8	9⅛
N A Tr Sh '55	400	1.14	1.23	1.24	1.18
S Oil of Ind	15	18⅜	18⅜	18⅜	18⅛
TSDisCo of Chi	219	45⅜	45	45⅜	46

Total sales, 1,900 shares.

MONEY AND EXCHANGE

Money rates quoted by Chicago banks are as follows: Customers' commercial loans, 4¾@5 per cent; collateral loans, 4½@5½ per cent; brokerage loans, 4½ per cent; commercial paper, 3¾@4 per cent; bankers' acceptances, 30-60-90 days, ⅞@1 per cent; 120 days, 1@1⅛ per cent; 150-180 days, 1¼@1⅜ per cent.

NEW YORK MONEY MARKET.

NEW YORK, July 12.—(AP)—Call money steady; 2 per cent all day. Time loans steady; 60-90 days, 1½; 4-6 months, 1¾ per cent. Prime commercial paper, 2¼@2½ per cent. Bankers' acceptances unchanged. Bar silver quiet and ⅛c lower at 26⅝c.

FOREIGN EXCHANGE.

Exchange rates quoted below by the Continental Illinois Bank and Trust company are nominal.

	July 12.	July 11.	Wk. ago.	Yr. ago.
London	355.25	355.37	354.87	486.71
Paris	3.92⅝	3.92⅝	3.93	3.93¼
Italy	5.10⅛	5.10	5.12	5.23⅝
Holland	40.29	40.31	40.41	40.30
Belgium	13.90	13.90	13.92	13.97½
Switzerld	19.48½	19.48½	19.52	19.43
Denmark	19.35	19.40	19.40	26.79
Sweden	18.30	18.36	18.28	26.82½
Norway	17.67	17.70	17.54	26.79
Spain	8.01	8.10	8.23	9.60
Germany	23.74	23.75	23.73	23.70
Austria	14.10	14.10	14.10	14.13
Poland	11.30	11.30	11.30	11.25
Greece	.66½	.66½	.66	1.30
Rumania	.60	.60	.60	.61
Jugo Slav.	1.75	1.75	1.79	1.77⅝
Czechoslov.	2.96½	2.96½	2.96½	2.97
Finland	1.60	1.60	1.75	2.52⅛
Canada	87.25	87.37	88.06	99.80
Argentina	25.75	25.75	25.75	30.90
Brazil	7.25	7.25	7.25	....
Hongkong	23.30	23.40	23.00	25.50
Shanghai	30.10	30.25	29.40	32.00
Japan	27.90	27.70	27.95	49.50
India	27.00	27.10	27.00	36.25
Chile	6.05	6.05	6.05	12.20
Bulgaria	.72	.72	.72	.73
Singapore	43.50	43.50	43.50	56.43
Hungary	17.50	17.50	17.50	17.54

Quotations in American cents.

BLACKSTONE VALLEY GAS AND ELECTRIC COMPANY

To the holders of the Mortgage and Collateral Trust Series A 5% Gold Bonds of the Blackstone Valley Gas and Electric Company, due April 1, 1951:

Under the Sinking Fund Provision of the Indenture bearing date of April 1, 1926, between the above company and the State Street Trust Company of Boston, the undersigned trustee hereby gives notice that until July 21, 1932, at 12 o'clock noon, Daylight Saving Time, it will receive sealed proposals for the sale of the above-named bonds at a price not exceeding face value and accrued interest to absorb the sum of Forty Thousand Dollars ($40,000) or any part thereof.

The right is reserved to reject any and all proposals.

STATE STREET TRUST COMPANY, Trustee.

By S. H. Wolcott, Vice President.
Boston, Mass., July 1, 1932.

SEALED PROPOSALS will be opened by the Supt. of Lighthouses, 3760 E. Jefferson Ave., Detroit, Mich., 2 p. m., August 2, 1932, for the purchase from the United States of the Detour Lighthouse Reservation at the entrance to the St. Marys River from Lake Huron, Chippewa County, Michigan, comprising approximately 74.95 acres and including all structures thereon. The buildings include a frame building with quarters for three families, a frame two-story building, a brick fog signal building, two boathouses, one garage, one compass house, a landing dock, etc. The reservation, reached by road from Detour three miles distant, is wooded, peninsular in form, with combined water frontage on the St. Marys River and Lake Huron of nearly two miles. Information upon application.

WHEAT PRICES LOWER IN WORLD GRAIN MARKETS

U. S. and Canadian Data Called Bearish.

BY CHARLES MICHAELS.

A bearish crop report on wheat from the United States department of agriculture, combined with a similar one from the Canadian government, with extreme weakness in foreign markets, had a depressing influence yesterday. Prices moved irregularly lower in practically every important market in the world. They closed around the lowest of the day, well toward the lowest of the season.

There were net losses of 1@1¼c on wheat in Chicago, with Kansas City off 1c and Winnipeg ⅝@½c. Liverpool has been on the down grade for several days and lost 1⅝@2⅛c for the day, after opening 1@1¼c lower. Berlin closed weak, ⅞@3⅜c lower, and Buenos Aires also had a sharp decline.

A good deal of attention was given to the spring wheat crop in the American and Canadian northwest, and to the liberal primary movement. Lack of export business also was a factor. The Canadian government report, with a condition of 99 for spring wheat, was determined by a Chicago crop expert as indicating 455,000,000 bu for the three western provinces, compared with 284,000,000 bu harvested last year.

The American spring wheat was 305,000,000 bu, against 104,000,000 bu last year. The winter wheat production was also better than expected.

European News Bearish.

European news on the whole was bearish on crops, especially from the countries having exportable surplus. Australian crop prospects are said to be the best in many years. There was a good movement of wheat in the southwest, twelve principal points having 1,620 cars, although they were materially under last year's, when the receipts were 4,018 cars.

At the opening, Chicago was off over 1c a bu from the previous day's close, and the finish was with July 46⅝@46½c for old style and 46⅛c for new. September old, 48⅞@49c, and December, 52⅛@52⅝c.

Bradstreet's world's available supply of wheat decreased 7,600,000 bu for the week, with the total 354,000,000 bu, or 24,000,000 bu less than last year.

Hedging sales from the southwest was a feature all day. Canadian operators were said to be selling in their market and buying in Chicago, while a leading Minneapolis cash house was selling in the northwest and buying in Chicago.

Corn Action Stubborn.

Despite the bearishness of the government crop report on corn, although the estimated production was below the popular expectation, corn showed resistance to selling early, but the weakness in wheat gradually had its influence, and the close was ⅛c higher on July and ⅛c lower on the more deferred deliveries. A feature was the weakness in December, which dropped from a slight premium to a discount under September, the first time this season, the last sales being at 31⅝@31⅝c, with September 31⅞@31⅝c, and July, 29⅝c. Cash business was only fair.

Oats declined to new lows for the season, with liquidation and scattered selling by all classes of traders, while there was buying by cash interests on the break. The close was at losses of ⅛@½c, July and September being 19⅛c and December 21⅛c. Iowa reported cutting of a new crop had commenced. Rye was weak, ⅜@⅝c lower, with July 28⅝c and December 34⅝c.

Western Union Telegraph Net $16,942 in Half Year

New York, July 12.—(AP)—Western Union Telegraph company report for the six months ended June 30 net income of $16,942 after interest, depreciation, rent of leased lines, and all other charges, compared with $4,382,765 in the first six months of 1931.

For the first quarter of this year the company reported net income of $33,428, which apparently was reduced by a loss during the second quarter, making the net for the first half only $16,942.

GRAIN LEADER RESENTS USE OF U. S. MONEY TO AID FOREIGN NATIONS

Thomas Y. Wickham, a director of the Chicago Board of Trade, has been named to head the grain committee on national affairs for the ensuing year, following a conference of representatives of the leading grain exchanges of the country. He succeeds Siebel C. Harris, retiring chairman.

E. J. Grimes of the Minneapolis Chamber of Commerce was elected vice chairman of the national committee. Serving with him and Mr. Wickham will be E. B. Black, Buffalo Corn exchange; C. D. Sturtevant, Omaha Grain exchange; G. H. Davis, Kansas City Board of Trade, and E. F. Rosenbaum and Mr. Harris, Chicago Board of Trade.

The committee, Chairman Wickham stated, objects to the policy of using this nation's funds for the relief of other than Americans and added:

"We protest against the Reconstruction Finance corporation financing any commodities for export on credit, as provided in the Wagner bill, now before congress.

"Raw commodities have always been sold for export for cash only, and to introduce the element of credit is entirely unnecessary and will establish a precedent that will ruin the export trade of this country for years to come. No other nation sells export commodities on credit and this country does not need any more foreign notes to be repudiated.

"Commodities for export can be sold at the market for cash at all times. Any relief for the agricultural interests should be made directly from the Reconstruction Finance corporation. With millions of Americans unemployed, hungry and unclothed, funds of American taxpayers should be devoted to the relief of Americans, not the people of other nations."

NEW YORK CURB TRANSACTIONS

Tuesday, July 12, 1932.

Shares sold today.................. 60,000 Total sales 1932 to date.......25,740,280
Year ago...........................254,269 Total sales 1931 to date.......67,716,235

	Sales.	High.	Low.	Close.	Net chge.
A					
Alum Co Am.	100	23	23	23	+ ½
Alum Ltd pfd	500	24½	24	24	− 1
Am Beverage..	300	5½	5½	5½	....
AmClt P&L B	100	1	1	1	+ ⅛
Am Capital pf	100	3⅝	3⅝	3⅝	+ ⅛
Am Cyan B...	300	2	2	2	....
Am Equities..	100	1½	1½	1½	....
A&Fgn P war	200	1½	1½	1½	....
Am Gas El	2,000	16⅝	15⅝	16½	+ ⅝
Am Laund M	50	10½	10	10	+ ½
Am Maracaibo	500	¼	¼	¼	....
Am Sup Pow	4,100	1⅜	1⅜	1⅜	....
Do 1st pfd..	700	39⅞	39⅞	39⅞	+ ⅛
Ark Nat Gas	100	⅜	⅜	⅜	....
Armstrong Ck	100	4	4	4	+ ¼
As G&El A..	2,300	1¼	1¼	1¼	− ⅛
Atlas Util....	1,800	5	4⅞	5	....
Do war	300	1⅛	1	1⅛	....
B					
Ben Ind Loan.	100	8⅞	8⅞	8⅞	+ ¼
Bl Ridge cvt p	100	16½	16½	16½	....
Braz Tr & Lt	100	8⅝	8⅝	8⅝	− ⅛
Br Am Tob B	100	14⅝	14⅝	14⅝	− ¼
BufN&EP pfd.	200	17	17	17	....
Bunk H & S..	675	16	16	16	....
C					
C Marc Wirel.	500	⅛	⅛	⅛	....
Carrier Corp..	200	8	8	8	+ ⅛
Cent St El...	200	1/16	1/16	1/16	....
Centrif Pl....	900	1½	1½	1½	− ⅛
Chesebro	100	65	65	65	+ ¼
Cities Service.	5,100	2¼	2	2⅛	....
Do pfd......	400	12⅝	11⅞	12⅝	+ ⅝
ColG&E cv pf	10	47	47	47	− 1
Com&Sou war	200	1/16	1/16	1/16	....
Cons Cop M..	600	⅜	5/16	5/16	− 1/16
ConsG&E Balt.	200	42	42	42	....
Cord Corp.....	700	2⅞	2⅞	2⅞	− ⅛
Cor&Rey pf A	100	8¼	8¼	8¼	+ ¼
Cosden Oil cod	100	⅜	⅜	⅜	....
Creole Pet.....	1,000	2⅛	2⅛	2⅛	....
Cuneo Press..	100	12	12	12	....
D					
Darby Pet.....	400	2⅛	2⅛	2⅛	+ ⅛
Deere & Co..	200	4½	4¼	4½	+ ½
De Forest	500	¼	¼	¼	....
Duke Power .	100	33	31	31	− 2
E					
East G & F..	100	4	4	4	+ 1
Eisler Elec	100	1¼	1¼	1¼	....
El Bond & Sh	1,900	6½	6	6	− ⅛
Do 5% pfd..	200	16⅝	16⅝	16⅝	− ⅜
El Pow As ..	100	3	3	3	− ½
El P&L opt w	200	1⅛	1⅛	1⅛	....
Do 2d pf A.	50	7	7	7	....
F					
Found Fgn A.	100	3⅞	3⅞	3⅞	− ¼
Frank Mfg .	500	⅜	¼	¼	− ⅛
G					
Gen Alloys ..	100	1¼	1¼	1¼	....
Gen Aviation.	1,200	1⅜	1⅜	1⅜	+ ⅛
Gen E ltd rct	300	7	7	7	....
GenG&El cvpB	150	3⅝	3⅝	3⅝	....
Gen P S pfd	20	14	14	14	+ 1½
Glen Alden .	1,800	10¼	9	9⅝	+ 2½
Goldm Sachs.	300	1⅜	1⅜	1⅜	....
Gt A & P nv	10	115	115	115	....
Gulf Oil Pa.	300	27¼	26	27	+ 1
H					
Hir Walker p	100	8¼	8¼	8¼	....
Hydro E Sec	300	5⅛	5	5⅛	− ¼
Hygrade Fd .	200	2¼	2¼	2¼	+ ⅛
I					
Imp O Can.	200	7½	7	7½	+ ⅛
Do reg	100	7⅛	7⅛	7⅛	....
Inter Util B	400	⅝	⅝	⅝	....
Int Eq cv p	100	6¼	6¼	6¼	+ ⅛
L					
Lackaw Sec...	600	28¼	25⅞	28	+ 3
Leh C & N.	300	6⅞	6⅞	6⅞	− ⅜
Lib McN & L	300	1⅛	1⅛	1⅛	+ ⅛
M					
Mavis Bott A	100	⅛	⅛	⅛	....
Mid S P A vtc	10	⅜	⅜	⅜	....
Mid West Util	700	1/16	1/16	1/16	....
N					
Nat Casket pf	20	76	76	76	....
N E Pow pf	10	21	21	21	....
N J Zinc......	10	21	21	21	+ ½
N M & Ariz ..	100	⅝	⅝	⅝	....
NYP&Lt $7 p	50	75	75	75	+ 6⅝
Niag H Pow..	300	8	7⅞	7⅞	....
Niag Sh Md B	100	4	4	4	....
P					
PacG&E 1st p	200	21⅞	21⅞	21⅞	+ ⅝
Pan-Am Airw	100	13⅝	13⅝	13⅝	− ¼
Parke Davis..	200	12⅝	12⅛	12⅝	....
Parker Ru-Pr.	100	19⅝	18½	18½	− 1½
Pennroad	100	1⅛	1⅛	1⅛	....
R					
Radio Prod .	800	2⅜	2⅛	2⅜	+ ⅛
S					
Salt Cr Prod	900	4	3⅞	4	+ ⅛
Sec Allied n v	600	5	4⅞	4⅞	− ⅛
Shaw W&P...	200	11	10	11	+ 2½
Sherwin-Wms.	50	20	20	20	− 4
Silica Gel ctf	500	⅝	⅝	⅝	+ ⅛
So Penn Oil.	100	12⅝	12⅝	12⅝	+ ⅛
Spieg M S pfd	100	15	15	15	− 2⅜
St Oil Ind	3,800	18⅞	18¼	18⅞	− ⅛
Std Oil Ky....	300	10	9⅞	9⅞	− ⅛
Std Oil Neb ..	100	10⅝	10⅝	10⅝	+ ⅛
Std Pub Sv A	100	2	2	2	....
Swift & Co..	2,900	12⅝	12	12⅝	+ ⅝
Swift Int	2,100	21	20	20	− 1
T					
Technicolor ...	200	1	1	1	....
T S Lamp $1..	100	2	2¼	2¼	− ⅝
U					
Unit Corp war	100	1⅛	1⅛	1⅛	....
Unit Founders	700	⅝	½	½	....
United Gas....	100	⅝	⅝	⅝	....
Do pfd $7...	100	16	16	16	+ ½
Un Lt & Pw A	200	2⅛	2	2	....
Do cv pfd ..	100	10⅝	10⅝	10⅝	+ ⅛
U S Lines pf	600	½	½	½	....
Util P & Lt	400	⅝	½	⅝	....
V					
Van Camp	100	⅝	⅝	⅝	+ ⅛
Do pfd	100	2⅝	2⅝	2⅝	+ 1⅛
W					
Wenden Cop ..	2,000	1/16	1/16	1/16	− 1/16
Woolwth Ltd..	100	9½	9½	9½	− ⅛
Y					
Y Oil & Gas.	300	⅝	⅝	⅝	....

DOMESTIC.

No. thous.	High.	Low.	Close.	Net chge.
10 Ala Pow 5s '46..	89⅞	89½	89½	+ 1½
1 do 5s '51	81	81	81	− ⅝
1 do 5s '68	79¼	79¼	79¼	− ⅝
16 do 4½s '67	71¼	71¼	71¼	....
5 Alum Co 5s '52	85	84	84	+ 1
5 Alum Ltd 5s '48	50	50	50	+ 2
1 Am Cm P 5½s'53	1½	1½	1½	+ ¼
4 Am E & P6s'57A	20½	19½	20½	+ 1½
13 Am G&E 5s2028	75½	75¼	75¼	+ ⅝
6 Am G&P 6s '39	16	15½	15½	+ ⅛
22 Am P&L 6s2016	46	44⅝	45⅝	+ ½
11 Am Roll M 5s '48	32½	30	31	− 1½
10 Appal Pw 5s '56	78⅞	78	78⅞	− ⅝
2 do 6s 2024 A....	63	63	63	+ 2
8 Ark P&L 5s '56	76⅝	76⅝	76⅝	....
6 Asso El 4½s '53	29	28⅝	28⅝	− 1¼
31 A G&E5½s'38l ctf	13½	12½	12½	− ½
22 do 5s '50	14⅝	13¼	13⅝	− ⅝
10 do 5½s '77	19¼	17⅝	17⅝	− 1¼
49 do 5s '68	14⅝	13	13⅝	− 1⅝
3 do 4½s '48	16	16	16	− 2
43 do 4½s '49 C....	12⅝	11⅝	11⅝	− 1
6 A Tel U5½s'44C	12½	12½	12½	....
1 do 6s '33	33	33	33	....
32 A T&T 5½s '55A	24	18	18	− 3½
1 Bald Loc 5½s'38	48⅝	48⅝	48⅝	+ ⅜
16 Bell T C 5s '55A	85⅞	85½	85⅝	+ ¼
7 do 5s '57 B	85⅝	84⅝	85½	+ ½
1 do 5s '60 C	86	86	86	+ 1
22 Beacon Oil 6s '36	93⅝	90	93½	+ ½
1 Birm El 4½s '68	65	65	65	− 3
2 Br R P 5s '54A	41½	40⅝	40⅝	+ ¼
1 Bflo G El 5s '39.103⅝		103⅝	103⅝	− ⅝
1 C N Ry Eq7s'35E	94	94	94	− ⅛
4 Caro P & L 5s'56	62½	60⅝	62½	+ 3
1 Ct Ill P S 5s'56E	65	65	65	− 2½
11 do 5s '68 G	63	61	63	+ 1½
9 do 4½s '67 F	60	58⅝	60	+ 1⅝
23 Ct P & L 5s '56	54	52⅝	54	+ 1⅛
3 CenP Sv 5½s'49.	1	⅞	1	....
6 Cen St El 5½s'54.	21⅝	21⅛	21⅛	....
3 do 5s '48.........	22	22	22	....
5 CStP&L 5½s '53.	23⅝	22½	22⅝	+ ⅝
3 ChDisEl 4½s '70A	65	64⅞	65	+ 2
3 do 5½s '35 B.....	52	50½	52	+ 2
2 Chi Ry cod 5s'27.	40⅛	40⅛	40⅛	+ ⅜
4 CinSt Car 6s'55B.	49⅝	49⅝	49⅝	+ 2½
15 Cit Svc 5s '66.....	24	23	24	....
134 do 5s '50.......	25⅝	25⅝	25⅝	+ ⅛
8 CitSvGas 5½s'42.	40	39⅝	40	....
3 CSv Gas P 6s'43.	53	52⅝	53	....
19 CitSvPw 5½s '52	28½	27⅝	28½	+ ¼
11 ClevElIllu 5s'39.103		102⅝	102⅝	− ....
5 Cwith Ed 5s'53A.	91	91	91	+ ⅛
1 do 5s '54 B.....	91½	91½	91½	+ 1
2 do 4½s '57 D....	85⅝	83	85⅝	+ 3¼
4 do 4½s '60 E....	82⅝	82	82½	− ⅜
47 do 4s '81 F.....	74⅝	74½	74½	+ ⅛
42 CwithSu 5½s'48A	52⅝	50	52	+ 2
13 CmntyP&L 5s '57.	42½	41½	42½	+ 1
1 ConsBlt 4⅞s'69G.	99⅝	99⅝	99⅝	+ 2¼
1 CGasUt 6½s'43A.	12⅝	12⅝	12⅝	....
15 Cons Pw 5s '36.101⅝		101⅝	101¼	− ⅛
8 Cons Pw 4⅝s '58.	93	92⅞	92⅞	+ ⅛
18 ContG&El 5s'58A.	41⅝	41⅝	41⅝	+ ⅜
10 Cont Oil 5½s '37.	86	85⅝	86	+ 1
6 Crane Co 5s'40....	53	51⅝	53	....
6 Cruc Stl 5s '40.	41	40	41	+ ⅝
7 CudahyP 5½s'37.	77	75	77	+ 2½
8 DallP&L 6s '49A.103		102	102	− ⅝
1 DaytonP&L 5s'41.	99⅝	99⅝	99⅝	....
1 Denv G&E 5s'49.	94⅝	94⅝	94⅝	− ⅛
1 Det C Gas 6s'47A.	75⅞	75⅞	75⅞	+ ⅛
2 DGG 6½s'37Aww	55⅝	55⅝	55⅝	− ⅛
1 DucLtg 4½s'57B.	99⅝	99⅝	99⅝	+ 1
4 EUtilInv 5s '54A.	11½	10⅝	11½	+ ½
2 Ed El Ill 5s'35.100⅝		100⅝	100⅝	+ ⅛
10 do 5s '33......101⅝		101⅝	101⅝	− ⅛
3 do 4½s '32.......101		101	101	− ⅛
3 do 4s '32........100⅝		100⅝	100⅝	− ⅛
24 ElPw&Lt 5s2030.	34	33⅛	33⅝	− ⅛
1 EmpDisEl 5s '52.	36⅝	36⅝	36⅝	− ⅝
9 EmpO&R 5½s'42.	29⅝	28⅝	29⅛	....
8 FedWtr 5½s '54.	24⅝	23⅛	24⅝	+ 1⅝
5 FirstnCotM 5s'48.	66	66	66	....
5 Fstn Tire 5s'42.	69	69	69	....
5 FiskRub 5½s '31.	25	25	25	....
2 do 5½s '31 c o d.	23	23	23	+ 3
30 FlaPw&Lt 5s'54.	56⅝	55½	56	− ¼
1 FlaPw 5½s '79A.	46	46	46	....
17 GaryE&G 5s'34A.	50⅝	50¼	50⅝	+ ½
17 Gatnu Pw 5s'56.	58⅝	58	58	− 1
4 do 6s '41.........	48	46⅝	48	+ 2
3 GenMotAc 5s '34.	99⅝	99⅝	99⅝	− ⅝
3 GPubUt 6½s '56.	24⅝	24	24	....
2 GenRay 6s'48 xw.	21	21	21	− 1
2 GenRefrac 5s'33.	30⅝	30⅝	30⅝	− ⅛
13 GWtrWks 5s'43A.	27	26¼	27	+ ½
5 do 6s '44 B......	8	8	8	....
10 GeoPw 5s '67....	77	76½	77	+ 1⅛
7 GeoP&Lt 5s '78.	47	47	47	− 1
5 Gillette 5s'40....	89	88	89	+ 1
26 GlnAldCoal 4s'65.	46½	43⅝	45⅝	+ 2½
10 GlidCo 5½s '35.	71	69½	69⅝	− 2⅛
42 GobelA 6½s '35A.	70	67	70	+ 1
2 Grnd T W 6s '48	50	49½	50	....
1 GlfOil Pa 5s'47.	90⅛	90⅛	90⅛	....
12 do 5s '37.......	95⅛	94⅝	95⅛	− ⅛
6 GlfStUt 4½s'61B.	57⅞	56⅝	56⅝	− 1⅛
3 do 5s '56 A.....	56	56	56	− ⅝
1 HoodRub 7s '36.	48⅛	48⅛	48⅛	....
15 HstnGlfG 6s'43A.	29⅝	29	29⅝	+ 1¼
1 HstL&P 4½s'81E.	79⅛	79⅛	79⅛	− ⅝
1 HydPNiaF 5s'50.101		101	101	+ ½
3 Ill N Ut 5s '57.	80½	78	80½	+ 3⅛
1 IllPw&Lt 5s'56C.	56½	56½	56½	....
3 do 5½s '57........	38	38	38	+ ⅝
13 do 6s '53 A......	61⅛	61⅛	61½	+ ⅝
8 do 5½s '54 B....	57½	56⅝	56⅝	− ⅝
2 Ind&Mich 5s'57.	95	95	95	+ 1
1 do 5s '51 C......	59	59	59	....
13 Ind Sv 5s '63 A	21	19½	21	....
1 IndplsP&L 5s'57A	83¼	83¼	83¼	....
1 InldP&L 6s '57C.	10	10	10	....
13 InslUin 6s'40B.	1⅛	1	1	− ⅛
24 IntrP Sec 7s'36D.	96	93	96	+ 6
4 do 7s '57 E......	79	78⅝	78⅝	+ ⅝
2 do 6½s '54 B..	92	92	92	....
3 IntSecAm 5s'47..	41	40	40	− 1
3 Int Pw 6s '52....	28	28	28	− ⅝
15 Int Pw 5s '57....	49	48	49	....
1 IntPSvc 5s'56D..	57	57	57	− ¼
12 do 4½s '58.......	57	55¼	55⅝	+ 1
1 Int Tel 5s '61A.	44	44	44	− 1¼
4 IaNebLt&P 5s'57.	69	69	69	....
1 do 5s '61 B.......	68⅝	68⅝	68⅝	....
3 Ia PSvc 5s '57..	68	68	68	+ 1
2 JacksvlGas 5s'42.	43½	43	43	− 1½
9 JCP&L 4½s '61C.	79	77	79	+ 2½
2 do 5s '47 B.....	89	89	89	+ ½
5 KG&E 6s2022A.	68½	68	68½	+ 2⅝
1 KanP&L 5s '57 B	63⅝	63⅝	63⅝	+ ⅝
1 KyUtil 6½s '48D.	71	71	71	....
1 KyUtil 5s '69 I.	59½	59½	59½	+ ½
4 Kimb Cl 5s '43 A	80	80	80	− ½
15 Kop G&C 5½s'50	65⅝	65⅝	65⅝	....
11 do 5s '47........	59¼	58	59¼	+ ⅛
1 Kresge 5s '45....	88	88	88	....
7 Laru Gas 6½s'35	45½	45	45½	+ ½
7 LehiPS 6s 2026 A	60½	59½	60½	+ 1⅜
7 Lex Util 5s '52..	59	58⅝	59	+ ⅝
3 L McN&L 5s'42..	51⅝	51½	51⅝	+ ½
2 LAG&E 5½s'49 I	94⅞	94⅞	94⅞	+ ⅝
7 Louis P&L 5s'57.	74¼	74¼	74¼	+ ⅛
1 Lukens Stl 8s '40	30	30	30	+ 4
14 Man Pw 5½s'51A	40½	40⅛	40½	− ⅛
1 Mass Gas 5½s '46	76	76	76	+ ⅝
18 do 5s '55........	72	70⅞	71⅝	+ 1⅝
3 Mem P&L 5s'48..	95	95	95	....
1 Metro Edis 4s '71	67	67	67	....
2 Mid W Util 5s'32	5	5	5	....
2 Mil G Lt 4½s '67	89½	89⅛	89⅛	....
1 Min G Lt 4½s'50	69	69	69	− 1
10 Min G El 5s'34..101		100⅝	101	....
5 Min P&L 4½s '78	69	68	69	+ 2
1 do 5s '55.........	73	73	73	+ 3
5 Miss P&L 5s '57.	66⅛	66⅛	66⅛	....
13 Miss R Pw 5s '51	96½	96⅛	96⅛	+ ¼
5 MonWP 5½s'53 B	64⅛	64⅛	64⅛	....
9 MontLH&P5s'51A	85⅛	85	85⅛	+ ⅛
5 do 5s '70 B	85⅝	85⅝	85⅝	+ ⅛
2 Narragan 5s '57.	90	90	90	− ⅝
1 Nat El Pw 5s '78	2	2	2	− ⅝
1 Nat Food 6s '44.	22	22	22	+ ⅛
10 NatP&L 6s 2026 A	63⅝	63⅛	63⅛	....
2 do 5s 2030 B....	53½	53½	53½	....
37 Nat P Sve 5s '78	8⅝	8⅛	8⅛	− ⅜
1 NebPow 6s 2022A	78	78	78	....
1 do 4½s '81.......	90	90	90	+ ⅛
2 Neisner Br 6s' 48	15	15	15	− 4
2 Nev Cal El 5s '56	57	56⅝	57	....
1 N Amst G 5s'48.	90⅝	90⅝	90⅝	....
7 N Eng G&E 5s'50	44⅝	43⅝	44½	+ ⅜
11 do 5s '47........	44⅛	43⅝	44	....
19 N Eng Pw 5½s'54	36½	35⅝	36	+ ⅝
8 do 5s '48.........	35	34	34	+ ⅝
6 NY Con El 5½s'50	79⅝	75	79	− 3
46 NY P&L 4½s'67.	83⅝	83	83⅛	+ ½
21 NY St E&G4½s'80	85	75	80	+ 6⅛
2 N Am L&P 5s'34	68	68	68	− ⅝
6 do 5s '35.........	56	55	56	+ ⅝
2 NConUt 5½s'48 A	25	25	25	+ ⅛
1 N Oh P&L5½s'51	88⅛	88⅛	88⅛	− ⅛
1 N Ob T&L 5s '56	81	81	81	....
5 N St Pw 5½s '40	78⅛	78⅛	78⅛	− 1½
7 do 4½s '61.......	82⅝	82⅝	82⅝	....
1 N W Pw 6s '60..	12½	12½	12½	+ 2½
13 Ohio Ed 5s '60..	87⅛	86⅝	86⅝	+ ⅜
24 Ohio P 4½s '56 D	82½	81½	82½	+ ⅝
1 Oh P S 5½s '61E	75	75	75	+ 1
2 OhPS 5s '54 D.	67	65	67	+ 2
5 OklaG&E 6s'40 A	60⅛	60⅛	60⅛	....
2 do 5s '50.........	75⅜	75⅜	75⅜	....
3 OklaP&W 5s '48A	49⅝	49⅛	49⅛	− ⅛
6 PacP&E 5½s'57E	86	85⅝	86	+ ⅝
47 do 4½s '60 F....	86⅝	86⅛	86⅛	+ ⅜
19 do 5s '55 D.....	94⅝	94	94	+ ⅛
11 do 5½s '52 C.....	99	98⅝	99	+ ⅛
5 do 6s '41 B......103⅝		102½	103⅝	+ ⅛
5 PacInv 5s'48A xw	65	65	65	+ ⅛
17 Pac P&L 5s '55..	60	59½	59½	....
20 Pa C P&L 4½s'77	68⅝	68	68	....
2 Pa O Ed 6s '50xw	60	60	60	+ 1
2 do 5½s '59 B....	54⅝	54⅝	54⅝	− ⅛
14 PaOP&L 5½s'54A	90	89½	90	+ 1½
6 Penn Pw 5s '56..	89⅝	89½	89⅝	....
6 PeoGL&C 4s'59 B	70⅝	69⅛	69⅛	+ 1⅛
22 Ph El Pw 5½s'72.101⅝		101⅝	101⅝	....
1 Phil R Tr 6s'62..	42	42	42	−13
1 Pdmt El 6½s'60A	47	47	47	....
1 Proct&G 4½s '47.100		100	100	+ ⅛
6 PSvcNH 4½s'57B	75	70⅝	70½	− ½
2 P Svc N Ill 5s'56	77½	77½	77½	+ ½
11 do 4½s '80 E.....	68	65⅝	68	....
2 do 4½s '81 F.....	66⅝	66⅝	66⅝	....
1 P Svc NJ 6s ctfs.102½		102½	102½	+ ⅛
9 PSvcSub 5½s'49A	40	40	40	....
7 P Sd P&L 5½s'49	58⅝	58⅛	58⅛	− ½
7 do 4½s '50 D....	55	54⅝	55	....
2 Rem Ar 5½s '33..	72½	72½	72½	+ ⅛
9 S Har W 4½s '79	91½	91⅛	91⅛	+ ⅛
1 Scran El Co 5s'37	98⅝	98⅝	98⅝	+ ⅛
17 ShW&P 4½s'67 A	60⅝	59	60⅝	+ 2⅛
16 do 4½s '68 B.....	61	59	61	+ 3
7 do 4½s '70 D.....	60⅛	60	60⅛	+ 2½
1 do 5s '70 C.......	69	69	69	+ 3⅛
11 SEPL6s2025A xw	56	55⅛	55⅛	+ ⅛
3 S Cal Ed 5s '39..101⅛		101⅛	101⅛	....
1 do 5s '51.........	97	97	97	+ ⅛
1 do 5s '52.........	97	97	97	+ ⅛
2 do 5s '54.........	97⅛	97⅛	97⅛	+ ⅛
1 S Car Pow 5s '57	51	51	51	+ 1
2 S Nat Gas 6s '44	27	26⅝	27	+ ¼
5 SWG&E 5s '57 A	62⅛	62⅛	62⅛	− 1⅛
2 SWL&P 5s '57 A	55⅛	55⅛	55⅛	− ⅝
1 S W Nat G 6s '45	20	20	20	+ 1
6 SWP&L 6s 2022A	44⅝	44	44⅝	+ ⅛
11 Std G&E 6s '35..	40⅝	39	40⅝	+ 1⅛
1 do 6s '35 conv...	42⅝	42⅝	42⅝	+ ⅝
6 do 6s '66	36⅛	36	36⅛	+ ⅛
2 Std Inv 5s '37xw	57	57	57	− ⅜
6 Std P&L 6s '57	34⅝	33⅝	34⅝	+ 1⅛
5 Std Tel 5½s '43..	31	20⅝	31	....
1 Sun P L 5s '40.	80	80	80	....
5 S P Ill 4½s '70	60	60	60	....
16 do 4½s '60	60⅝	60	60⅝	+ ⅛
9 Swift & Co 5s '40	85	84⅝	85	+ 1⅛
4 do 5s '44 ....100⅛		100	100⅛	+ ⅛
1 Syr Lt 5s '57 B	97	97	97	+ 1⅛
1 Tenn PS 6s '70.	67	67	67	− 3
11 Tex El 8 5s '60	71	69⅛	71	+ 2⅛
5 Tex Gas Ut 6s'45	9¼	9¼	9¼	....
1 TexP&L 6s 2022A	70⅝	70⅝	70⅝	−10⅝
6 do 5s '56........	74⅝	74⅝	74⅝	+ ⅛
7 TWat P 5sA'79..	48½	48⅛	48½	+ 2⅛
5 Ulen & Co 6s '44	17⅛	17⅛	17⅛	+ ⅛
6 Un Gulf 5s '50..	91	90⅝	91	− ⅛
9 Un L&P 6s '75...	36⅝	36⅝	36⅝	+ ⅝
12 Un L&R 5½s'52	37	36	37	+ 1⅛
1 do 6s '52 A......	61	61	61	....
2 do 6s '73 A......	36	36	36	− 2
2 Un PS 6s '42 A.	4	4	4	+ 1
18 U S Rub 6s '33.	71	69⅝	70	....
1 do 6½s '38	25	25	25	+ ⅛
4 UtaP&L6s 2022A	48	48	48	....
3 Va EP 5s '55 A.	83½	82½	83½	+ 1⅛
1 Va PS 6s '46....	38⅛	38⅛	38⅛	− ⅝
8 do 5½s '46 A....	56	56	56	+ 1
6 do 5s '50 B	50	50	50	....
1 Ward Bak 6s '37	78	78	78	....
3 Wash WP 5s '60.	89	88	89	− 1
1 W News Del 6s'44	23	23	23	....
10 W Pa 5s 2030..	44	43½	43½	− 1⅛
2 W Pa P 4s '61H	85⅝	85⅝	85⅝	− ⅛
21 W Tex Ut 5s '57A	34	31⅝	34	+ 4
4 WUnG&E5½s'55A	74½	73	74½	+ ½
3 W Chlor 5½s '37.101⅞		101⅞	101⅞	....
1 Wis EP 5s '54 A.	93	93	93	− 1¼

FOREIGN.

	High.	Low.	Close.	Net chge.
5 Bog MBk 7s '47n	26	26	26	....
5 BAir Pr 7½s '47	31½	31½	31½	− ½
10 do 7s '52	28⅝	28⅝	28⅝	− ⅛
3 Cen BGer 6s '52A	32	31¼	31¼	− ⅝
20 Chile MBk 6s '31	13	13	13	+ 1
5 Com PrBk 5½'37	42⅝	42	42⅝	− 1⅜
5 Danzic P 6½s '52	31	30⅝	31	+ 1
2 Eur El 6½s'65xw	42½	42½	42½	+ 2½
6 Eur Mtg 7s '67 C	30⅝	30¼	30⅝	+ ⅛
3 Farm NMt 7s '63	25	25	25	+ 1⅝
7 Fin RRBk 6s '61	35⅛	34⅞	34⅞	− 1⅛
3 FBohGW 7s '57..	43	43	43	+ 1
14 Ger Con M 7s '47	30⅛	30	30	− 2
26 do 6s '47	30⅝	29	29	− 2⅛
7 Gesfur 6s '53 xw	40⅛	40	40	− 1
3 Hamb El 5½s '38	44	44	44	....
11 Han Stl 6½s '49.	25⅛	24⅛	24⅛	− 1⅝
2 Han City 7s '39.	30⅛	30⅛	30⅛	− ⅛
10 Isarco HE 7s '52	50⅛	50⅛	50⅛	− ⅝
1 ItalSP 6s '62Axw	28⅛	28⅛	28⅛	....
11 Medel col 7s '51	11	11	11	− 1
10 Melbrn El 7½s'46	80½	80	80	− 1
2 Mend Pr 7½s '51	24½	24½	24½	− ⅛
23 Prussia El 6s '54	37⅛	36	37⅛	+ ⅛
1 Rio d J 6½s '59.	8⅛	8⅛	8⅛	+ 1⅛
27 Ruhr G 6½s'53A	30⅛	30	30⅛	− ⅛
2 do Housg 6½s'58	29⅝	29⅝	29⅝	− 1
5 Russ 6½s '19	⅛	⅛	⅛	+ ⅛
6 Saar Bas c 7s '35	95	95	95	....
9 Sax PW 5s '32.	45⅛	45	45	....
13 Stinnes 7s '36 xw	32⅛	30⅛	30⅛	− 1⅝
7 do 7s '46 xw...	30	29⅝	29⅝	− ⅛
5 Terni El 6½s'53	54	52⅛	52½	+ 1½
7 Un Ind 6½s '41.	36	36	36	− ⅛

RUSSIAN OIL CHIEFS MISSING AT PARIS PARLEYS

But World Selling Pact Is Expected.

[Chicago Tribune Press Service.]

New York, July 12.—Reluctance of the soviet oil interests to participate in another international oil conference, such as that which is being held in Paris, has made necessary the changing of the program of the international oil companies in their attempt to stabilize the oil markets outside the United States.

In view of the fact that these companies control almost all of the distributing oil facilities it is understood now that their plan of stabilization consists of a possible agreement with Rumania and the adoption of a nonaggressive policy in every country, with each company's gallonage limited to the percentage of 1930 or 1931.

While soviet oil has been a disturbing market factor in some sections of the world in the last few years, it was explained that price cutting by the big international oil companies in their effort to get more business had been the chief disturbing influence. With these companies now presenting a united front, it is maintained that they can stabilize prices in most countries without the coöperation of Russia.

In this connection it was remarked that the conference here was more of a success because of no agreement with the soviets than it would have been had the Russians assented to the stabilization progress. Despite the number of rumors current recently that the Russians were present or would be present at the conference in Paris, it was asserted here today that they were not present, had not been invited and would not be invited.

To obtain another meeting with the international oil companies, it is said, the soviets must first submit a proposal in writing of the terms of their coöperation and this must be accepted in principle by the representatives of the oil companies.

COMPANIES TO FIGHT SUITS ATTACKING 1931 DIVIDENDS ON STOCK

Suit asking a receiver for the Telephone Bond and Share company and the return of common stock dividends paid in 1931 was filed yesterday in the federal court at Kansas City, Mo., by Dr. L. C. Schneider.

The company is one of the Theodore Gary and Co. group. A similar suit against the Associated Telephone and Telegraph company, a Gary organization, was filed here the day before by Claud N. Dunlap of Kansas City, a preferred stockholder.

The suits allege common stock dividends were declared in 1931 to the detriment of preferred stock.

The suit against the Associated Telephone and Telegraph company asks the return of $777,160, and the action against the Telephone Bond and Share company demands the return of $300,476.55.

Officials of the Telephone Bond and Share company and the Associated Telephone and Telegraph company yesterday announced that the receivership suit filed against the companies would be opposed. The matter has been placed in the hands of counsel, it was stated.

GRAINS IN ALL MARKETS

	Open.	High.	Low.	Close July 12, 1932.	Close July 11, 1932.	Close July 14, 1931.
July Wheat.						
Chgo	46⅝	46⅝	46⅛	46⅛	47⅝	51⅝
K C	41	41	40½	40⅝	41⅝	41⅝
Mpls	52	52⅝	51⅝	52⅝	53	57⅛
*Dul	....	....	....	45⅝	46⅝	55
Wpg	53	53	52½	52⅝	53⅝	55⅝
Lvpl	49⅝	49⅝	48⅛	48⅛	51⅛	56
September Wheat.						
Chgo	48⅝	49¼	48⅝	49	50	52
K C	42½	43⅛	42⅝	42⅝	43⅝	44⅛
Mpls	47½	48⅝	47⅝	48	48⅛	53⅛
*Dul	44	44	43⅛	43⅝	44⅝	46⅝
October Wheat.						
Wpg	55⅝	56	55⅛	55⅝	56¼	57⅝
Lvpl	51⅛	51⅛	50⅝	50⅝	52½	59⅝
December Wheat.						
Chgo	52⅛	52⅝	52	52⅝	53⅛	56⅛
K C	45⅝	45⅝	45⅛	45⅝	46⅝	48⅛
Mpls	49⅝	50	49½	49½	50⅛	55⅝
*Dul	....	....	....	45½	46	52½
Wpg	57⅛	57⅛	56⅝	56⅝	57¼	58⅝
Lvpl	52⅝	52⅝	52⅛	52⅛	53⅝	62⅝
July Corn.						
Chgo	29¼	29⅝	29¼	29⅝	29⅝	57¼
K C	29⅝	30	29⅝	30	29⅝	49⅝
September Corn.						
Chgo	31⅛	31⅝	31⅛	31⅝	31⅝	50⅝
K C	....	....	....	30⅝	30⅝	46⅝
December Corn.						
Chgo	31⅝	31⅝	31⅝	31⅝	31⅝	44⅝
K C	29	29⅛	29	29⅝	29⅝	40⅝
July Oats.						
Chgo	19⅛	19⅛	18⅝	19⅛	19½	24⅝
Mpls	....	....	....	16⅛	16⅝	22⅝
Wpg	33⅝	33⅝	33⅛	33⅝	33⅝	27⅝
September Oats.						
Chgo	19⅛	19	19	19⅛	19⅝	25⅛
Mpls	17⅛	17⅝	17⅛	17⅝	17⅝	22⅝
October Oats.						
Wpg	28⅝	28⅝	28⅝	28⅝	28⅝	29⅝
December Oats.						
Chgo	21⅛	21⅛	21⅛	21⅛	21⅝	28⅛
Mpls	....	....	....	19⅝	19⅝	25⅛
Wpg	....	....	....	26⅝	26⅝	30
July Rye.						
Chgo	28⅛	28⅝	28⅛	28⅝	28⅝	32⅝
Mpls	....	....	....	28⅛	28⅛	31
Dul	....	....	....	29⅝	30	31⅝
Wpg	....	....	....	31⅝	32	30½
September Rye.						
Chgo	31	31⅛	31	31	31⅛	35
Mpls	28⅝	28⅝	28⅝	28⅝	29⅛	31⅝
October Rye.						
Wpg	33⅝	33⅝	33⅛	33⅝	33⅝	33⅛
December Rye.						
Chgo	34⅛	34⅝	34⅛	34⅝	35	38⅝
Wpg	34⅝	35	34⅝	35	35⅛	35
July Barley.						
Mpls	....	....	....	26⅝	27⅛	31⅝
Wpg	37	37	36⅛	36⅛	37⅝	31⅝
July Flaxseed.						
Mpls	....	....	....	98⅝	98⅝	1.56
Dul	1.01½	1.01⅝	1.01½	1.01⅝	1.04⅝	1.62¼
Wpg	65	65	63	63	65	1.15⅝

*Durum.

BIDS AND OFFERS

Range of prices on bids and offers good all day Wednesday follows:

	Bids High.	Bids Low.	Bids Close.	Offers High.	Offers Low.	Offers Close.
WHEAT.						
July	46	46	46	47½	47	47
Sept.	48⅝	48⅝	48⅝	49⅝	49⅝	49⅝
Dec.	51⅝	51⅝	51⅝	52⅝	52⅝	52⅝
CORN.						
Sept.	31⅝	31⅝	31⅝	32⅛	32	32
Dec.	31⅝	31⅝	31⅝	31⅝	31⅝	31⅝
OATS.						
Sept.	....	....	....	19⅝	19⅝	19⅝
Dec.	21⅛	21⅛	21⅛	....	....	....
RYE.						
Sept.	30⅝	30⅝	30⅝	31⅛	31⅛	31⅛

GOOD ALL NEXT WEEK.

	Wheat.	Corn.	Oats.	Rye.
Bids				
Sept.	46	30	18⅝	29⅝
Dec.	49	30	20⅝	32⅝
Offers				
Sept.	53⅝	33⅝	[illegible]	34⅝
Dec.	56⅝	33⅝	[illegible]⅛	37⅝

PRIMARY GRAIN MOVEMENT

Receipts—	Wheat.	Corn.	Oats.
Tuesday	998,000	218,000	213,000
Week ago	3,346,000	465,000	275,000
Year ago	3,581,000	354,000	84,000
2 years ago	3,004,000	522,000	158,000
Shipments—			
Tuesday	554,000	590,000	101,000
Week ago	987,000	224,000	125,000
Year ago	2,769,000	254,000	74,000
2 years ago	1,583,000	329,000	290,000

COFFEE.

	Open.	High.	Low.	Close.	Prev. close.
September	6.15	6.25	6.15	6.20	6.00
December	6.08	6.08	6.05	6.05	5.90
March	6.05	6.05	6.03	6.03	5.90

CASH GRAIN NEWS

Official grain inspections were: Wheat, 33 cars; corn, 41; oats, 49; rye, 0, and barley, 1 car.

Range of cash grain prices follows:

WHEAT.	Chicago.	Kansas City.	St. Louis.
No. 1 red.	....	....	47
No. 2 red.	48⅛	41½@42	46⅝@47½
No. 3 red.	....	41	46 @46⅛
No. 1 hd.	49¼	41⅝@52½	....
No. 2 hd.	48⅝@49	41⅛@63½	....
No. 3 hd.	48⅝	41⅝@51½	48
No. 4 hd.	....	40½@45½	46½
	Chicago.	**Winnipeg.**	**Minneapolis.**
No. 1 nor.	....	53⅝	52⅝@54⅝
No. 2 nor.	....	49⅝	51⅝@53⅝
No. 3 nor.	....	47⅝	50⅝@52⅝
No. 1 d n	....	....	52⅝@66⅝
	Toledo.	**Omaha.**	
No. 2 red.	46½@47½	....	
No. 2 hd.	....	42	

CORN.	Chicago.	Kansas City.	St. Louis.
No. 5 mix	30⅛	....	....
No. 2 yel.	32 @32⅛	....	31⅛
No. 3 yel.	31⅝	....	31 @31⅛
No. 6 yel.	31	....	....
No. 2 wh.	32⅛	32	....
	Milwaukee.	**Omaha.**	**Peoria.**
No. 2 mix	....	....	30
No. 2 yel.	....	....	30
No. 3 yel.	....	....	29⅝
No. 4 yel.	....	....	29⅛
No. 2 wh.	....	....	30
	Minneapolis.	**Buffalo.**	**Toledo.**
No. 2 yel.	36 @37	....	34 @35
No. 3 yel.	33⅛@35⅛		
No. 2 mix	30⅛@32⅛		

OATS.	Chicago.	Kansas City.	St. Louis.
No. 2 wh.	20 @20⅝		
No. 3 wh.	18⅛@20⅛		
No. 4 wh.	18⅝		
	Milwaukee.	**Omaha.**	**Minneapolis.**
No. 2 wh.	....	....	18⅝@19⅝
No. 3 wh.	20½	....	17⅝@18⅝
No. 4 wh.	....	....	16⅝@18⅝
	Buffalo.	**Toledo.**	**Peoria.**
No. 2 wh.	....	23 @24	17⅛
No. 3 wh.	....	....	16⅝

RYE, BARLEY, AND FLAX.	Rye.	Barley.	Flax.
Chicago	....	28 @38	1.03@1.07
Minn'lis	28⅝@31⅝	26 @33	98 @1.02
Duluth	30 @31⅛	22⅝@34⅝	1.01½@02½

CLOVER AND TIMOTHY.	Cash.	March.
Clover—		
Chicago, per 100 lbs..	7.00@12.50	......
Toledo, per 60 lbs....	9.00	......
Timothy—		
Chicago, per 100 lbs..	2.35@ 2.50	......

LONDON WOOL MARKET.

LONDON, July 12.—(AP)—At the wool auction today the good selection offered met with strong competition at firm prices. Fine greasy crossbreds were rather dearer and slipes were in better demand. There were 8,864 bales offered, of which 7,800 were sold.

OFFICIAL WEATHER FORECAST.

The official forecast for today and tomorrow and yesterday's table of records follow:

Lower Michigan — Generally fair in south, local showers and thunderstorms in north, somewhat warmer in central and east portions Wednesday; local showers and thunderstorms Wednesday night and Thursday; not quite so warm Thursday in central and east portions.

Upper Michigan—Local showers and thunderstorms, not so warm in northwest portion Wednesday; Thursday generally fair.

Wisconsin—Local showers and thunderstorms Wednesday or Wednesday night, not so warm Wednesday in west central portion; generally fair Thursday, except thundershowers in extreme southeast, and cooler in south and east central portions.

Place of observation. State of weather July 12, 1932, 8 p. m. Central time	Direction of wind	Temp. 7 p. m.	Highest today	Lowest last night	Precipitation 24 hours
East central states—					
Alpena, clear	S.	76	82	54	...
Cairo, cloudy	E.	88	92	74	...
Chicago, clear	S.W.	84	88	66	...
Cincinnati, cloudy	S.W.	80	88	60	...
Cleveland, cloudy	S.W.	82	82	62	...
Detroit, clear	S.W.	80	86	64	...
Escanaba, clear	S.	74	76	62	...
Evansville, clear	W.	88	92	72	...
Fort Wayne, clear	S.	84	86	60	...
Grand Haven, clear	S.	80	82	60	...
Grand Rapids, clear	S.W.	80	88	56	...
Green Bay, clear	S.W.	84	88	60	...
Indianapolis, clear	S.W.	84	86	62	...
Madison, clear	S.W.	84	86	60	...
Marquette, clear	N.W.	82	96	56	...
Memphis, cloudy	...	90	94	76	...
Milwaukee, clear	S.W.	86	88	64	...
Nashville, clear	N.W.	88	92	72	...
Peoria, clear	S.W.	88	90	62	...
S. Ste. Marie, clear	S.E.	68	78	54	.02
Springfield, Ill., clear	S.	90	94	64	...
La Crosse, Wis., clear	S.	88	92	62	...
West central states—					
Bismarck, clear	N.	86	86	66	.08
Charles City, clear	S.	88	94	64	...
Concordia, clear	S.	90	94	74	...
Davenport, clear	S.W.	88	92	64	...
Des Moines, clear	S.W.	92	94	70	...
Devils Lake, clear	W.	82	84	58	...
Dodge City, clear	S.	92	94	70	...
Dubuque, clear	S.W.	88	90	64	...
Duluth, rain	S.W.	76	82	56	.08
Huron, clear	N.	88	100	76	...
Kansas City, clear	S.W.	92	94	74	...
Keokuk, clear	S.	90	96	66	...
Little Rock, clear	S.	92	96	74	...
Minneapolis, clear	S.W.	92	98	68	...
Moorhead, clear	N.W.	78	80	68	...
North Platte, cloudy	N.	88	94	70	.32
Oklahoma City, clear	S.W.	92	94	72	...
Omaha, clear	S.	94	98	72	...
Rapid City, cloudy	N.E.	82	86	68	...
Sioux City, clear	S.	94	100	72	...
St. Louis, clear	S.	92	94	72	...
Springf'd, Mo., cloudy	S.W.	88	90	70	...
Wichita, clear	S.	90	94	74	...
Williston, clear	N.W.	86	88	56	...
Eastern states—					
Albany, clear	W.	72	82	64	...
Atlanta, cloudy	N.W.	90	94	74	...
Boston, clear	W.	76	78	62	...
Buffalo, cloudy	S.W.	68	68	60	...
Charleston, cloudy	E.	80	90	78	...
New York, cloudy	N.	76	80	66	...
Oswego, cloudy	W.	64	70	60	...
Philadelphia, cloudy	N.W.	80	84	68	...
Pittsburgh, cloudy	W.	78	84	58	...
Raleigh, cloudy	W.	84	90	72	...
Washington, cloudy	S.W.	80	84	66	...
Gulf states—					
Abilene, clear	S.E.	90	94	74	...
Amarillo, clear	S.E.	88	90	66	...
Birmingham, clear	N.	90	96	74	...
Brownsville, clear	E.	84	90	74	...
El Paso, clear	E.	92	94	66	.70
Fort Worth, clear	S.E.	90	92	76	...
Galveston, clear	S.E.	86	88	82	...
Jacksonville, clear	E.	88	94	74	...
Miami, cloudy	N.E.	82	88	78	...
Mobile, cloudy	W.	82	98	78	.26
New Orleans, cloudy	N.E.	88	96	78	...
San Antonio, cloudy	S.E.	96	96	74	...
Shreveport, clear	S.	92	98	76	...
Tampa, cloudy	N.	86	96	76	...
Vicksburg, clear	W.	88	96	78	...
Mountain states—					
Boise, cloudy	S.E.	76	88	52	...
Cheyenne, cloudy	E.	74	80	56	.01
Denver, cloudy	S.W.	78	84	64	.02
Havre, clear	S.E.	82	84	51	...
Helena, cloudy	N.E.	80	80	50	...
Lander, cloudy	S.	84	84	58	...
Miles City, clear	E.	88	90	64	...
Phoenix, cloudy	S.W.	106	108	82	...
Pueblo, cloudy	N.	82	90	64	.08
S. Lake City, cloudy	N.	68	84	62	...
Santa Fe, cloudy	S.	72	70	54	.72
Yellowstone Pk., clear	S.W.	74	76	46	.14
Pacific states—					
Fresno, clear	S.	84	86	54	...
Los Angeles, clear	S.W.	70	74	62	...
Portland, Ore., clear	S.W.	80	82	52	...
San Diego, clear	W.	66	70	62	...
San Francisco, cloudy	S.W.	56	64	52	...
Seattle, cloudy	N.	60	66	52	...
Spokane, clear	S.	82	82	52	...
Walla Walla, clear	W.	86	86	54	...
Canadian—					
Battleford, cloudy	Calm	70	74	46	...
Calgary, cloudy	S.E.	66	70	44	...
Edmonton, clear	S.E.	70	74	42	...
Medicine Hat, clear	S.W.	80	82	50	...
Minnedosa, clear	Calm	80	82	48	...
Montreal, clear	S.W.	70	78	60	...
Quebec, cloudy	W.	74	80	56	...
Qu' Appelle, clear	W.	78	80	48	...
The Pas, cloudy	N.	68	72	56	...
Toronto, cloudy	N.E.	68	74	58	...
White River, cloudy	S.E.	60	60	52	.26
Winnipeg, clear	N.W.	80	80	56	.04

TERMS OF SUBSCRIPTION OF THE TRIBUNE.

Orders for mail subscriptions must be accompanied by remittance to cover.

Rates for Illinois [outside Chicago], Indiana, Iowa, Michigan, and Wisconsin:

Daily, without Sunday, one year, $5.00; six months, $2.50; three months, $1.25; two months, $1.00; one month, 50c.

Daily, with Sunday, one year, $12.50; six months, $6.25; three months, $3.15.

Sunday only, one year, $7.50; one month, $1.00.

Rates for subscription in postal zones 3 and 4 [measured from Chicago], outside of Illinois, Indiana, Iowa, Michigan, and Wisconsin:

Daily, without Sunday, one year, $7.50; one month, $1.00.

Sunday only, one year, $7.50; one month, $1.00.

Daily and Sunday, one year, $15.00; one month, $2.00.

Rates for subscription in zones 5, 6, 7 and 8 [measured from Chicago], Canada, Mexico, and foreign:

Daily, without Sunday, one year, $12.00; one month, $1.50.

Sunday only, one year, $7.50; one month, $1.00.

Daily and Sunday, one year, $19.50; one month, $2.50.

Give postoffice address in full, including county and state. Remit by express money order, draft, or in registered letter at our risk to The Tribune Company, publishers, Tribune Square, Chicago.

MEMBER OF THE ASSOCIATED PRESS.

The Associated Press is exclusively entitled to the use for republication of all news dispatches credited to it or not otherwise credited to this paper, and also to the local news published herein.

All rights of republication of special dispatches herein also are reserved.

Kroger Baking Co. Reports Drop in Six Months' Sales

Cincinnati, O., July 12.—(AP)—Albert H. Morrill, president of the Kroger Grocery and Baking company, today reported that sales of the company for the first six months of 1932 were $102,991,552, as against $119,736,436 in the corresponding period of 1931. Earnings were $1,365,045, equivalent after payment of preferred dividends to 74 cents a share on common stock, as against $1.25 in the first six months of 1931.

Want Ad INDEX

Want Ad Offices

1 South Dearborn St. — Tribune Square — 1101 East 63rd St.

ADTAKER — SUPERIOR 0100

The more you tell, the quicker you sell

	Page.
Apartments [see To Rent]	22
Auction Sales	23
Automobiles—	
Passenger Cars	23
Trucks	23
Wanted	23
Loans	23
Tires	23
Motor Trucks To Rent and Wanted	23
Barter and Exchange	23
Board and Lodging	22
Building Material	23
Business Opportunities—	
Businesses For Sale	23
Concessions and Locations	23
Business Equipment	23
Business Service	23
Business Personals	21
Business Directory	23
Bus Transportation	23
Cemeteries	10
Clothing, Furs, etc.	23
Death Notices	10
Dogs, Cats, Birds, Poultry, etc.	23
Financial	23
Florists	10
Help Wanted—Male	21, 22
Help Wanted—Female	22
Hotels and Apartment Hotels	22
Home Furnishings	23
Home Furnishings Wanted	23
Household Appliances	23
Jewelry, Watches, etc.	21
Loans—Personal Property and Salary	23
Lost and Found	21
Machinery and Equipment	23
Mortgages	23
Moving, Storage [see Business Directory]	23
Monuments	10
Musical Instruments	23
Office Devices	23
Office Furniture, Files, Safes	23
Personal	21
Pianos [see Musical Instruments]	23
Printing Machinery and Supplies	23
Radios and Supplies	23
Real Estate—	
Houses	23
Suburban	23
Acre Property	23
Resorts	23
Farm Lands	23
Wanted	23
For Exchange	23
Loans	23
Situations Wanted	21
Stocks and Bonds	23
Store Fixtures	23
To Rent—	
Rooms	22
Houses	22
Resorts	22
Apartments	22
Apartments and Rooms to Share	22
Furnished Apartments	22
Stores	23
Offices and Shops	23
Manufacturing Property	23
Floors and Lofts	23
Farms	23
Tents, Awnings, etc.	23
Travel Opportunities	21
Trade Schools	23
Typewriters and Supplies	23
Undertakers	10

LOST AND FOUND.

TO FINDERS.

If you have found a cat or a dog, a pocketbook, jewelry, or fur, and cannot locate the owner through the "Lost and Found" advertisements in The Tribune call and go through the "Lost and Found" index at the PUBLIC SERVICE OFFICES, 1 South Dearborn-st., 1101 East 63d-st.

TO LOSERS.

If you are listed in the telephone directory you can charge an advertisement of your lost article by telephoning Miss Miller of The Tribune ad taking department Superior 0100. Your advertisement receives the benefit of free listing in The Tribune Public Service Offices mentioned above for a period of two months. This service facilitates the recovery of lost articles advertised.

BRACELET WRIST WATCH — LOST — Marked Marcia M. Fulton; South Elevated to Oriental theater. Return will be appreciated; reward. Drexel 0516.

BROOCH—LOST—IN VICINITY DRAKE HOTEL; platinum, 3 rubies, chip diamond. Reward. Wabash 1164. Mr. Plotnick.

DOG—LOST—FOX TERRIER AND BULL; white, brown spot over right eye and ear; bobbed tail; ans. name Jack; had collar bearing East Chgo. lic. tag; escaped vic. Taylor and Plymouth; rew. E. M. Anderson, Agt. Ry. Exp. Agcy. Har. 9700.

DOG—LOST—RED MALE CHOW. NAME Chang; reward. Drexel 1040.

RING—LOST—DIA. SOLITAIRE: LOOP, Monday. Reward. State 4900. Miss Stieren.

WRIST WATCH—LOST—LADY'S DIAMOND set platinum, bet. Bryn Mawr theater and 5555 Sheridan-rd. Reward. Cohasset 4788.

WRIST WATCH—LOST—RAVENSWOOD L or vic. Montrose sta. Rew. Gra. 1353.

PERSONAL.

OWNERS OF BONDS ON 3449 ELAINE-PL., Chicago, will benefit by not depositing their bonds until having communicated with me. Address C 195, Tribune.

IF MRS. SANDERS DOES NOT CALL FOR Lincoln sedan left at Oakland Garage, 716 E. 39th, within 5 days, same will be sold for charges. H. W. METZ.

HAVE PURCHASED THE LAKE AND KEDZIE Garage, 3245 W. Lake-st. Responsible for bills after July 1 only. H. CRAVER.

LADIES AND MEN EVERYWHERE—MAKE friends. Join. Use Low Cost List. Write Aristo Lodge, 3, Chicago, 2444 Michigan-av.

NOT RESP. FOR DEBTS CONT. BY OTHER than myself. CLAUDE A. WHITCOMB.

TRAVEL OPPORTUNITIES.

Bureaus.

DAILY TO NEW YORK, FLA., CAL., TEX. All points U. S. by BUS or AUTO. Travel cheaper in comfort. Destination guaranteed. U. S. LIMOUSINE & BUS LINES, Hotel Grant, 6½ N. Dearborn. RAND. 4209.

DESIRABLE PASSENGERS AND CARS wanted—N. Y., Calif., Texas. Get our expense plan. Refs. Auto Tours and Travel Bureau, 6 N. Mich., Suite 1315. Dea. 9625.

WANT PASSENGER AND PRIV. CARS—ALL points; refs.; share exp. plan. Auto Travel Ex., Inc., 10 N. Clark. Sta. 3705. Hrs. 9-5.

LOW RATES N. Y., CAL., FLA., TEX., ETC. Natl. Travel Svc., Hotel Wacker. Del. 8280.

DESIRE PASS. CAL., N.Y., ETC.; SHR.EXP. Ref. Auto Way, 123 W. Madison. Cen.8035.

Individuals.

Both readers and advertisers are urged to exercise caution in arranging automobile transportation with other individuals. References should be carefully investigated.

HAVE BEAUTIFUL $4,000 CONVERTIBLE Marmon car; cannot afford upkeep; am willing to work for person who needs car and some one to drive; very reasonable. Libby, 6722 S. Halsted. Wentworth 9191.

YEAR'S WORLD CRUISE ON WINDJAMMER [Star of Alaska], 1,800 ton square-rigger. Crew work shared. Sailing September; $1,050. Address M A 187, Tribune.

TEACHER WISHES TO GO TO BOSTON end of wk.; priv. car.; shr. exp. Sup.7388.

PACKARD LIMOUSINE—NEW YORK, PHIL. take four; ref. exch. Mohawk 3139.

S. C. STUDENT DESIRES TO DRIVE FOR expenses to Los Angeles. Homewood 51.

JEWELRY, WATCHES, ETC.

1.25 KT. DIAMOND, SET IN A HANDSOME square head platinum lady's ring, 15 diamonds in mounting. Cost originally $450. Our price..........$125.00. Diamonds, old gold, pawn tickets bought. THE U. S. LOAN BANK, 10 North Clark-st. Room 605.

100% FULL VALUE PAID

in CASH for diamonds, old gold, broken jewelry, crowns and bridgework, watches, pawn tickets, etc. ASK FOR MR. LANE. 7 W. Madison, Cor. State-st., Room 811.

½ KT. BL. WH. DIAMOND RING, $40. ⅝ kt. beautifully mtd. diamond ring, $50. Baguette, 40 dia. watch, $60. Old gold, silver, plat., jewelry, gold teeth, pawn tickets —BOUGHT FOR CASH. Jewelers' Ex., 32 N. State, R. 1102. Dearborn 8905.

WE PAY MORE CASH FOR OLD GOLD, jewelry, dental crowns. Standard Smelting Works, 202 S. State, cor. Adams, Room 802.

HIGHEST CASH IMMEDIATELY FOR OLD gold, dia., watches, teeth, etc. Romack Refinery, 7 W. Madison, cor. State, R. 1001.

¾ CT. DIA., BLUE WHITE, SET IN ALL plat. engagement ring with 12 dias., $75. LEVINSON'S LOAN BANK, 739 N. Clark.

BEST PRICES FOR GOLD, JEWELRY, DIA., pawn tickets. Rocca, 32 N. State, R. 900.

HIGHEST PRICES FOR OLD GOLD, JEWelry, dental gold. Basch, 218 S. State.

BUSINESS PERSONALS.

PERSONAL—FREE REMOVAL OF SUPERfluous hair and moles by electrolysis. Phone for appt. MARINELLO. State 5057.

CASH FOR OLD GOLD, SILV., PLATINUM jewelry, dental crowns. U. S. Smelting Works, 39 S. State, 4th floor, cor. Monroe.

SITUATIONS WANTED—MALE.

Accountants and Auditors.

ACCOUNTANT—WILL RENDER AUDITING or bookkeeping service on wkly. or monthly basis; very reas. M. Winslow. State 3184.

BOOKS KEPT PART TIME—STATEMENTS prepared, systems installed; 12 years' public accounting experience; rates reasonable. Phone Berkshire 2841.

Executives and Managers.

ACCOUNTANT, AUDITOR,
OFFICE MANAGER.
10 yrs.' exp. Industrial and Public Acct. Costs, Budget, Systems, Credit, Collections. College Grad. Age 32. References. Reasonable salary. Address C 150, Tribune.

ACCOUNTANT, AUDITOR,
OFFICE MANAGER.
10 yrs. exp. industrial and public acct. Costs, Budget, Systems, Credit, Collections. College Grad. Age 32. References. Reasonable salary.

Professions and Trades.

CARPENTER—A1; GENERAL CONTRACTors; will work for any price. Dear. 7277.

HANDY ALL TRADES—RM., BD., SM. PAY. janitor, caret. Address C 338, Tribune.

MACHINIST, REPAIR, MAINT.—15 YRS.' exp. print. mach. Address C 161, Tribune.

PAINT., PAPER—$3.50 UP; CALC., FLRS. refin., cleaning; no amateurs. Dre. 3463.

PAINT., PAPER, CALCIM., FLOORS REfin.; reas.; A-1 ref. Suny. 4691.

THE TRIBUNE OFFERS AN ATTRACTIVE rate to persons advertising for a position. A Want Ad can be placed in the Situations Wanted column of The Daily Tribune for as little as $1.10. For further information stop at the Want Ad Office, Madison and Dearborn-sts., or 1101 E. 63d-st.

House Servants.

COOK, HSWK.—A1; DRIVE; LG. EXP.; best refs.; Japanese. Douglas 5820.

CPL.—YNG., WH.; BOTH HANDY IN ALL lines of work; both can drive; have sm. car; gd. workers; honest; hotel or home; fair salary. Call Mahoney, Hemlock 0109.

HOUSEMAN — HANDY WITH TOOLS; 10 years' exp. J. Brill, Longbeach 1510.

HOUSEMAN-GARDENER—DES. EMPL.; SOber, clean, single. Address B 456, Tribune.

Chauffeurs.

CHAUFFEUR—STEADY EMPL.; GOOD REpair man; best references. Mr. Schubert, 538 N. Dearborn, Superior 4773.

CHAUFFEUR—6 YRS.' EXPER.; SINGLE, white, age 26; mech.; refs. Lincoln 0665.

CHAUF.—COLORED; LONG EXPERIENCE. William Bell, Ardmore 2746.

Stenographers, Typists, Etc.

STENO.—YG. MAN; TYPIST, BEGR.; KNOW bkkpg.; work for very sml sal. Boul.0968.

Miscellaneous.

MAN—EXP. WISHES CONNECTION ANYwhere in medium size department store as salesman, card writer, display work; best references. Address M 244, Tribune.

COMPANION-CHAUF.-SEC.—FOR MODERN young person or cple.; cultured man, 23; lost fortune; unusual opportunity. Address C 139, Tribune.

FORMER BUSINESS MANAGER WANTS any job with future. Ph. Hyde Park 1067.

MAN—DESIRES DRIVE TOURISTS CROSS country; mountain exp.; mech.; age 32; small sal.; refs. Address C 332, Tribune.

ANY KIND OF WORK—ABLE BODIED man, age 39, educated, good personality. Call Whitehall 6464, Apt. 1109.

MAN—30, MARRIED, WITH CAR OR WILL buy small truck. Yards 5138.

SITUATIONS WANTED—FEMALE.

Bookkeepers and Clerks.

BOOKKEEPER-STENO.—EXP. FULL CHGE. Permanent or temporary. Columbus 6449.

BOOKKEEPER-SECRET'Y—WISHES WORK. 8 yrs.' exp. Miss Dorn, Del. 7273.

BOOKKEEPER AND STENO.—4 YEARS' BANK EXPERIENCE. REPUBLIC 1029.

BKPR.—EXPD. TYP., OFF. DET.; TEMP. or part time. Address B 471, Tribune.

BKKPR., STENO., GEN. OFFICE WORK—Exp.; willing to work. Bell, Longb. 2100.

SWITCHBOARD, STENO., BKPPR., CASHier—Thoro. exp. office detail. Har. 6822.

Domestics and Cooks.

ALL LINES OF WORK—NEAT, REL. COL. girls; exp., will. Robsonian Home, Ken.1945.

CHAMBERM., WAITRESS OR CHILDREN—Exp.; W. sub.; ref. Address B 476, Tribune.

CARE OF CHILDREN; 2D WORK; GERman; sub. pfd.; exp. Normal 7141.

COL. WORKING GIRLS' CLUB—1ST CLASS help of all kinds. Miss Mason, Oak. 7314.

COOK—NEAT, COL.; ALL ROUND MAID, A-1 laund.; love childrn.; stay, go; city, resort; $6-$8; need wk. badly; ref. Vic.6616.

COOK AND 2D MAID—COMP.; VERY EFficient German girls; want position together; best of refs. Phone Lincoln 4660.

COOK OR HSWK.—IRISH DESCENT; BEST refs. Seeley 1950.

COOK—INTELLIG., COL.; MAID, HSWK., wash; $7; sub., city, resort. Ken. 2415.

DAY WORK OR COOK—RELIABLE, EXPErienced. Douglas 3141.

EVENING SERVICE IN EXCHANGE FOR room and board; business woman. Del.0708.

GENL. HSWK.—ALSO TAKE CARE OF children; young girl, 18. Kildare 9066.

GENERAL HOUSEWORK, COOK—CITY references. Vincennes 7645.

GEN. HSWK., COOKING—SWEDISH GIRL; expd.; $8-$10. Stewart 5416.

GEN. HSWK., COOK—WHITE GIRL; 3 YRS. last place. Dorchester 8267.

GIRL—WHITE, GENERAL HSWK.; GOOD cook; A1 ref. Phone Edgewater 4457.

HSWK.-COOK — BRIGHT GERMAN-AMER. girl 21; industrious, goes to school short time daily; $5. Miss Wagner, Div. 5842.

HOUSEWORK—MENDING, CARE CHILD, mid. aged woman. Day or hr. Mid. 2497.

HSWK., COOK—STAY, GO; LIKE CHILDREN, nurse; honest, full chg.; col. Vic. 4892.

HSWK.—LGT., COL.; NORTH S.; ALSO YNG. girl, care for children. Lincoln 4527.

HOUSEWORK—ADULTS; WHITE; AGE 40; good cook. Address B 531, Tribune.

HOUSEWK.—GEN.; IRISH GIRL; EXPERIenced. Keystone 3974.

LIGHT HOUSEWRK.—CARE OF CHILDREN. H. S. girl, Saginaw 3230.

MAID—GOOD A-1 COOK, GEN. HSWORK., laund., care children, iron, serve; neat col.; exp.; good wkr.; $6-$8; ref. Vic. 3858.

MAID — WHITE, GENERAL HOUSEWORK; good references. Call Pullman 6263.

MAID—COL., EXP. LAUND., CLEANING, hswk.; day or week; ref. Doug. 6197.

MOTHER'S HELPER—WHITE; CARE OF child and lgt. housework. Normal 9834.

MOTHER'S HELPER—WHITE; SCHOOL, 3 hours daily. Ref. Miss Ray, Franklin 4122.

THE TRIBUNE OFFERS AN ATTRACTIVE rate to persons who advertise for a position. Stop in today for more information at the Want Ad Offices, Madison and Dearborn-sts., or 1101 East 63d-st.

WOMAN—GERMAN, PLAIN, COOK; GEN. hswk.; A1 ref. Ph. Grac. 10047, 11-2 p.m.

Clubs, Hotels, and Restaurants.

MAID—ROOMING HSE., HOTEL OR CLUB. HAYMARKET 1039.

CHEF—A1; COL.; ALL ROUND CHEF OR baker; exp. Oakland 1947.

Housekeepers and Caretakers.

HOUSEKEEPER OR MANAGER OF furnished apts.; experienced; widow; trustworthy; references. Mansfield 9743.

HSKPR.—LEAVING CITY SOON. WISH to place my comp. col. hskpr., good cook, thor. rel., exc. with children. Hol. 0153.

HSKPR.—YNG., REFINED, EXP.; BACHelor's or widower's home. Address B 477, Tribune.

HSKPR.—YNG. WOMAN; MOTHERLESS home or small family; stay; S.S. Oak. 2883.

HSKPR.—REFINED YG. LADY IN A NICE home. Address B 534, Tribune.

HSKPR.—CAP.; GD. COOK; PRAC. NURSE; wants pos. with adults; refs. Albany 0988.

HSKPR.—MID. AGE; CARE HOME FOR room, board, small wages. Keystone 3826.

HSKPR.—FORMERLY NURSE; CARE FOR 1 child, motherless home; refs. Eng. 5809.

HSKPR., PLAIN COOK, NURSE—MDLAGD., white; ref. home more than sal. Well.9246.

HSKPR.—WHITE, MID. AGED; GOOD COOK; reliable; S. S. Harvey 1292-J.

Dressmakers and Seamstresses.

DRESSMAKER—EXPERT DRESSES, COATS, furs, your home. Lake View 7867.

DRESSMKR.—COL.; DESIGN ANY DRESS; attr. remodel.; $3 up. Drex. 2109.

DRESSMKR.—GOOD FIT.; NEED WORK; reas.; quick alter., remodel. Moh. 1275.

Nurses and Governesses.

INF. AND CHILD'S NURSE—PRAC. EXP.; gd. cook; ref. home; refs. $15. Buc. 6712.

NURSE—PRAC., EXCEPT. CAR. GD. COOK; free to travel; $20. Edge. 3886.

NURSE—PRAC. ED., COMP.; INV. OR REF. motherls. hm.; ref. Address B 473, Tribune.

NURSE, HSWK.—MID AGED; A1 REF.; good worker; intelligent. Midway 6531.

Laundresses and Day Work.

CLEANING, SERVING—EXP. GERM. GIRL. Best refs. Reas. price. Graceland 2865.

DAY'S WORK — EXPERIENCED DANISH woman; all or half days. Yards 5510.

LAUNDRS., WOODWK., WINDOWS, SHIRT ironing—Ref., $2; anywhere. Oak. 1675.

Stenographers, Typists, Etc.

CONF. SECY.-STENO., CR., COLLECT OR companion. Sup. 2080, R. 518.

SECY.-STENO.-CORRESPONDENT— Assume details for executive, qualified for responsible confidential position. Experienced technical, financial, real estate. Good health, good temper. Address B 550, Tribune.

SECY.-CORRES. BKPR.—EXCEP. OFF. MGR. exec. abil.; ins., etc.; reas. Col. 6974.

STENO.—8 YRS.' EXP.; $10; ALSO EKPR. steno. 9 yrs.' exp., $12. Avenue 5105.

STENO.—4 YRS.' EXP.; AGE 21; SWITCHboard; A1 references; $16 wk. Sav. 2681.

STENO.-TYPIST—BGR.; KNOW BKKPG.; work for very sml. sal. Boul. 0968.

Miscellaneous.

HOSTESS, WAITRESS, 2D MAID; ASSIST office; drive car; best training; refined; reliable; go any place. Humb. 2433.

WANTED—MALE HELP.

The Tribune does not knowingly accept in this classification advertisements which require an investment of money or which misrepresent the form of compensation. Report any violation of this rule or any requests for a cash bond or deposit not stated in the advertisement to the Classified Advertising Department, Superior 0100, Local 326.

Stores and Offices.

BOOKKEEPER—MUST BE FAMILIAR WITH commissary details, able to type and manage office. State exp. in full and salary wanted. Address M A 157, Tribune.

SALESMEN—FURNITURE EXP. PHONE Randolph 7440, Miss Cronk, betw. 9-11.

Executives and Managers.

SALES-EXECUTIVES.

If you are looking for a depression proof security sales proposition, with assured earnings $2,500 upward yearly, future opportunities unlimited and rapid promotion, backed by a prominent Trust Company, then telephone Mr. Townsend for interview. Central 5353.

DISTRICT MANAGER WITH WASHING MAchine experience. Good closer and capable of handling men. Leads furnished. MAYTAG CHICAGO CO., 1230 S. Western-av.

Professions and Trades.

GRADUATE ELECTRICAL ENGINEER—EXperienced; acquainted with electric generators and turbines, to investigate accident in power plant, near Chicago and make report; give experience and full information. Address E S 11, Tribune.

MAN—EXPERIENCED ON CREAM CHEESE and butter, for small dairy; give references. Address M A 439, Tribune.

Salesmen, Solicitors, Etc.

A FEW EXPERIENCED

men of good personality and real sales ability to present our new and unique plan for promoting future business for our seven large Chicago retail stores. An attractive and appealing presentation with nothing immediately to sell.

Those accepted will receive liberal compensation and an immediate drawing account. Apply personally, 9 to 11:30 a. m. only. Mr. Jacobs, 834 W. 63d, South Side Div. Mr. Zuber, 3320 Lincoln-av., N. Side Div.

A SALES ORGANIZATION CAN MAKE an excellent connection with a well rated Detroit corp., who are revising their sales policy in the Chicago area; experience in floor covering, carpets, or building material will receive preference. This is a permanent and valuable connection if references and experience qualify. Please give references and detail of experience when replying. A representative of the company is in Chicago this week. Address E S 10, Tribune.

A CREW MANAGER.

Expd. salesman able to handle men, permanent connections, real opportunity. Apply in person at 1 p. m. only. Safety Laundry, 2927 W. Van Buren.

A MAN

mechanically inclined; must be neat, honest, willing to work hard for promotion. 11 a. m. only. 66 E. South Water-st., 15th floor.

A1 MEN.

Age 25-35, for product advertised on radio and posters. Well known organization. Address L X 269, Tribune.

A Young Man with Car.

Unusual opp. with reliable, well estab. mfr. Permanent position pays $25 per week and up on comm. R. 105, 160 E. Illinois-st.

A REAL DEPRESSION SELLER. PATENTed kitchen device. Saves 12 times its cost every year. Retails $1, 200% profit. Economy Appliances, 1219 Van Buren, Chicago.

ADV. SOLICITOR—EXP., WITH CAR, PERmanent. Rm. 423, 4750 Sheridan-rd.

ALERT SALESMEN.

$10 and more cash daily; no sales resistance. Sales Mgr., 5600 Sheridan-rd.

AN OPPORTUNITY

for Polish speaking salesmen with or without insurance exper. M. J. PANKEY, rm. 632, 160 N. La Salle, mornings only.

AT ONCE.

Three intelligent, neat appearing men who desire a permanent connection with national organization; must be willing to work 8 hours a day and start at our terms. This means about $40 per week to start. If you mean business apply Employment Manager, ROOM 618, 203 N. WABASH-AV.

CAB DRIVERS—SELL LERNER ALL IN one polish. App. aft. 3, 1115 S. Troy.

CAN USE 5 MEN.

Liveliest deal in town; compensation in advance. 9:30-12:30. Room 1825. 176 W. Adams.

COIN MACHINE SALESMEN — EXPERIenced with car and operator following. Phone for appointment. Monroe 5979.

COMMONWEALTH EDISON COMPANY

has openings in appliance sales work for reliable, neat appearing young men living on South Side. Men with satisfactory references will be trained. See Mr. Schutze, Rm. 1035, 125 S. Clark-st., 9 to 11 a. m. only.

CREW MGRS. — WITH CARS; SUMMER item; sensational seller; deposit required for merchandise. R. 509, 809 W. Madison.

Direct Sales Supervisors

Wanted for north, west and south sides of Chicago; also Evanston, Oak Park, Des Plaines, Glen Ellyn, Wheaton, La Grange, Elgin, Aurora, Joliet, Chicago Heights, Waukegan. Fast selling, inexpensive item for women. Experience unnecessary. We teach you how. Room 605, 549 W. Washington.

FEDERAL LIFE INS. CO. WANTS 2 EXdebit insurance men with clean records. H. C. Voorhies, Rm. 201, 168 N. Michigan.

FREIGHT SOLICITOR—A1, MUST BE A producer. Apply 3985 Archer-av.

HELP YOURSELF TO CASH!

Sell country's most complete Christmas Card line. 5 minute calls make sales. Every sale pays $1-$3 profit. Box 21 beautiful Christmas cards; gorgeous colored engravings, etchings, lithographs, all different with matched envelopes; retails $1; worth $2.50; 100% profit. Low priced personal cards pay extra profits. All folders—all parchment, gold-silver lined envelopes. Also Gift Wrappings Package—$1.65 value, $1—and Everyday cards. Sample Outfit loaned Free. JANE MORDEN STUDIOS, Dept. ZA, 340 Rutgers, Rochester, N. Y.

MAN — FOR PERMANENT SALES POSItion, work through large dept. stores; married. Small car; good earnings assured; give phone no. Address L Y 119, Tribune.

MEN IN NORTH SIDE AND LAKE COUNTY, WHO CAN FURNISH GOOD CHARACTER REFERENCES.

Age 25 to 45, who have had some selling experience, or if you would like to learn selling we have an excellent opportunity for you. This is not an easy, small paying position, but rather hard work, and pays a lot of money, according to the time and effort you put into it, and the skill you acquire in your work. To give an idea of earnings, some of our men make as low as $100 per month, others make $200, $300, and $400; many of our more experienced men make greater amounts each month. This is a large company, strong financially, and growing rapidly. There is no depression with us; as we have had a consistent increase for 30 consecutive months. Apply in person at our office, suite 215 McGrahan Bldg., 1046 Wilson-av., Wednesday morning, 9 to 12.

MEN — 3, AGE 28-35; SPECIAL SALES work; college graduates, own car, willing to work Ind., Ill., Wisc.; small drawing account and comm. Phone for appointment. Mr. Preston, Hyde Park 8000.

MEN—3, WHO ARE EMPLOYED AT PRESent and calling on hotels and restaurants to handle a staple side line; pays liberal commission. Address M A 326, Tribune.

MEN—LEARN TO SELL; GOOD PAY; YOU make no investment; we hire and train you. 75 E. Wacker-dr., 10th floor.

MEN—TO SELL UNIVERSAL ELECTRIC appliances from South Side Edison wagons. Apply Landers Frary & Clark, 225N. Wabash.

MEN—[6] WITH CARS; VIRGIN TERR. 9 a. m. to 6 p. m. 4505 W. Harrison-st.

NO BAD TIMES FOR A GOOD IDEA—Our men making money. R.611, 25 N.Dear.

PRINTING SALESMAN—GOOD OPP. FOR one who controls some business. Give full details. Address L Y 475, Tribune.

ROUTE MEN—CLEANING AND DYEING. Apply 2649 Sheffield-av.

SALESMEN—INTELLIGENT, NEAT APpearing men who desire a connection with an established Ford dealer, to sell V-8 and new 4 cyl. Ford cars on commission basis. Apply between 10 a. m. and 12:30 p. m. Ben T. Wright, Inc., 1101 N. Clark-st.

SALESMEN.

Three men good personality, large acquaintance, industrial banking experience big help. Andover 4050. Mr. McSweeney.

SALESMEN—4. BEST DEAL IN CHICAGO, representing the largest concern of its kind in the loop; sure sales daily; capable, refined men only. Why look elsewhere? Apply 9-12, Suite 501, 11 S. La Salle-st.

SALESMAN—A LARGE CORP. REQUIRES the services of a man of character, personality, and ambition; compensation adequate; promotion assured. See Mr. O'Connor, 3d flr., Steger Bldg., N. W. Cor. Jackson-Wabash.

SALESMEN—ESTAB. FIRM, HAS OPENING for 2 high class men with advertising background. Full comm. paid promptly. Rm. 810, 542 S. Dearborn.

SALESMAN—SWEAT. AND KNIT GDS.$300. Service Station Attend. Chgo. exp. ...$18. 3 Body and Fender Men. Must be Exp. $35. O'SHEA, 64 East Jackson-blvd., R. 505.

SALESMEN—LIVING EAST OF WESTERN and between 4900 North and 4700 South; sal. and comm.; several foreign language men also. Room 412, 111 W. Jackson.

SALESMEN—EXP. H. TO H.; SALARY IF qual. and big comm.; sure winner; steady work; new; start at once. 3854 Madison, 2d.

SALESMAN—EARN EXTRA MONEY; TAKE orders for stationery and bridge pads. PROCESS CORP., 209 S. State-st., 17th floor.

SALESMEN—A NEW ORGANIZATION HAS opening for few salespeople. R. 323, 30 E. Randolph-st.

SALESMAN—TO CALL ON THE SHOE REpair trade; must be experienced. Call between 8-10 a. m., 647 W. Roosevelt-rd.

SALESMEN—STEADY JOB SELLING ROOFing and siding for oldest manufacturer. Leads furnished. 4125 Lincoln-av.

WANTED—MALE HELP.

Salesmen, Solicitors, Etc.

SALESMAN—NEW CARD SIGNS JUST OUT. Restricted dist.; $1 deposit required. Sign Mart, 14104 Merchandise Mart.

SALESMAN—REFRIGERATOR; GOOD OPP. for right man. Mr. Lamm, 220 W. Huron.

SALESMEN—SOMETHING NEW, TO MAKE big money. R. 1929, 332 S. Michigan.

3 SALESMEN.

Seasoned men for closed city territory. Call Hyde Park 6703 between 10 and 2 Sunday for appointment.

SIX SALESMEN.

The L. Fish Furniture Co. will employ 6 clean cut salesmen; must have good reference and direct to the consumer experience; excellent opportunity for promotion; must be satisfied to earn $25 per wk. to start. Apply 9 to 11 a. m.
2225 W. Pershing-rd., 6th Floor.

Agents.

IF YOU HAVE ANY SALES ABILITY AND three dollars you can earn good money selling

WRITE-ON GLASS SIGNS.

Luminous electric flasher. Every store needs it for their specials. Send $3.00 for first sign. Money back guarantee. Dept. G, 1819 Freeman-av., Cincinnati, O.

INSURANCE MEN—TO BUILD YOUR OWN agency; top comm., contract to producers. 309 S. La Salle. Room 306.

SEE OUR MOTH X AND 200 OTHER SPEC. Bailey Co., Harrison and Halsted, 7th floor.

Miscellaneous.

A POSITION OF TRUST

To 3 men who are well groomed we offer a position of exceptional merit. Experience in our business not as necessary as the ability to express intelligent effort. Careful training given those selected. Earnings in excess of $3,000 per year. Phone for appointment, Andover 1400, after 9 a. m.

THREE YOUNG MEN.

An excellent opportunity for three ambitious young men from 21-35 years, of neat appearance, to take orders for a large public service company; no selling experience necessary. Apply today, 9 to 11 a. m. only, 140 S. Dearborn-st., Room 251. Mr. Schwartz.

MAN—YOUNG.

Average weekly pay $25 for neat appearing men on permanent connections. Opportunity for advancement to right man. For interview apply only at 4 p. m. today, 2927 W. Van Buren.

MEN—A $12 SALARY AND GOOD BONUS; steady; exp. not nec.; no investment. Call after 9 a. m., 2400 W. Madison. Rm. 628. 4013 Milwaukee-av. Room 448. 757 W. 79th-st., Room 303.

MAKE QUICK MONEY SELLING FOOD products; low prices; every woman buys; pay daily. We train you. No investment. Davis, R. 201, 564 W. Randolph; 1110 W. 63d-st.; 3408 North-av., 1301 48th-ct., Cicero.

LAUNDRY DRIVER—CAPABLE MAN, AGE 25-30. Well acquainted in Berwyn, Lyons, and Brookfield. Must speak Bohemian. Permanent job for right man. Apply after 3:30. National Laundry, 759 S. Cicero-av.

MEN—2, TO CALL ON CUSTOMERS OF THE Fuller Brush Co., estab. trade; must be willing to start at about $30 per wk. Apply 2-5, 1737 Howard-st.

YOUNG MEN—4. OPPORTUNITY FOR steady employment all year round with advancement. No exp. necessary. R. 408, 222 N. Wells-st.

MEN—3; MUST LOOK NEAT; STEADY work; average earnings $27 per week. Apply after 1 p. m. JOHNSON CO., 357 W. 63d-st., 425 Cicero-av., 3313 Lawrence-av.

MEN—3 RELIABLE TO CALL ON 2,000 old customers every 4 months. Business is already established. Good pay, advancement. Apply 1-5, Rm. 201, 512 N. Halsted.

MEN—FOR CITY VACANCIES; GOOD PAY from start. Apply today. Room 307, 1540 W. Madison, side entrance.

MEN—3; SOUTH SIDE TERR., NAT. ADV. prod.; about $27.50 to start. Apply 7:30 p. m. only. Rm. 41, 718 W. 63d-st.

ENERGETIC SALESPEOPLE WILL FIND profitable work by calling at room 824, 166 W. Jackson-blvd.

YOUNG MAN—NEAT, ABOUT 20 YRS., assist special work; exp. unnecessary. Apply 8:30-10 a. m. 189 W. Madison, R. 810.

MEN—PERMANENT, PLEASANT AND DIGnified work; salary to producers. 340 W. Huron, 5th floor.

MAN—MARR. PREF., FOR MEN'S WEAR. Remuneration discussed at interview. Call Wed., 9-12, Room 403, 53 W. Jackson.

CREW MANAGERS—(2) AND 10 MEN for city and country; new offering; live proposition. Room 800, 37 S. Wabash-av.

MEN—FOR CITY VACANCIES; GOOD PAY from start. Apply today. Room 418, 6340 N. Clark-st.

MEN — WITH CARS, LIVING SOUTH; steady work; must be neat appearing; gd. pay, future. 841 E. 63d-st., suite 219, rm. 4.

MAN — FOR RESPONSIBLE POSITION; steady work; gd. pay; references required. Apply 2 to 5, Room 507, 1951 Irving Park.

CAN USE 4 AMBITIOUS YOUNG MEN who are willing to work, about $22.50 a week to start. Apply Rm. 716, 36 S. State.

FREIGHT SOLICITORS—2, EXP., FOR MOtor truck line; give phone number and references. Address M A 189, Tribune.

MEN—2, FOR PERMANENT POSITIONS; must be neat and have fair educ.; refs. req. Apply 2-5, rm. 939, 310 S. Michigan.

MEN—YOUNG, 3, OVER 18; COME READY to work. 2807 Montrose-av., before 8:15.

BOYS—OVER 16, CALL ON STORES, CAR owners; comm.-bonus. 2214 S. Michigan.

FREIGHT INTERLINE PER CENT CLERK. Amer. Ry. Bureau, R. 1105, 11 S. La Salle.

SALESMEN—SELL SOCKS $1 DOZ. AND UP. Certified Silk Hosiery, 20 N. Wells.

Help Wanted with Investment.

MAN—WITH $500 AND CAR CAN MAKE $1,500 before January 1st. Address M A 438, Tribune.

MEN—5; GD. APPS., $250 INV. SECURED. $25 wk. sal. Bess, 201 N. Wells, Rm. 600.

MEN—TO OPER. VENDING RT.; $200 cash req.; $35 wk. 130 N. Wells, R. 1606.

Employment Agencies.

No Fees Salesmen No Fees

3 specialty salesmen, local jobber, 2 jr. salesmen, north side, 5 mn. downtown dept. store, 3 men, 30-45 yrs., previous sales exp. unnecessary. Also men with clothing and shoe exp. No fee on these jobs. See Mr. Collins.
CONSOLIDATED AGENCIES
11TH FLOOR. 209 S. STATE-ST.

CONSOLIDATED AGENCIES—
Mdse. Mgr., Dept. Store Mdsing....$10,000
Sales Mgr., Beverage Jobber Contacts.$3,000
Mdse. Mgr., Ladies Ready to Wear....$4,800
Salesman, Chemicals, S. West terr......Salary
Salesman, Crew Manager, Exp., City..$1,500
11TH FLOOR. 209 S. STATE-ST.

Executives and Technicians.

Contact employers through us for $2,500 to $25,000 positions. An individual and effective service for superior men. Estab. 1915. THE NATIONAL BUSINESS BOURSE, 20 W. Jackson. Phone Harrison 2915.

5 BUTCHERS ...$25|3 BAKERS $35
BODY AND FENDER AND PAINTER.TOP
AUTO GREASER, A1 MAN $20
COMB. MECHANIC, WASH., GREASER.$18
CHI. GAR. OWN., 309 S. LA SALLE, R.101.

CLERK, SALES PERSONALITY, AGE 25, 6 ft. tall, prefer college, Prot.........$100
CLERK, mechanical rubber exp..........Open
NORTH SIDE CONSOLIDATED AGENCY, 4750 Sheridan-rd. Room 308.

YG. COLL. GRADS., CR. COL. EXP....$120
Debtor man ...$25|Cr. & Coll. Man.$160
Painter, Decor...$20|Col. Car Greaser..$10
S-H-A-Y, 14 W. WASHINGTON.

PROFESSORS, INSTRUCTORS AND TEACHers wanted for next school year. College only. Write or consult us without obligation. HARRISON AGENCY, 20 W. Jackson.

OCCUPATIONAL REDFIELD PERSONNEL. Collector, Chgo. auto finance; some coll.; Prot., $140. 20 W. Jackson, Rm. 1409.

CHEF, COUNTRY CLUB, $15, RM., BOARD. Brierly Employment, 184 W. Washington.

NOLAN'S EMPL. SERV., 4619 BROADWAY. Doorman, expd., yg., 6 ft.; sal. $100 plus.

TRADE SCHOOLS

LEARN with R. C. A.

Television, sound pictures, public address, service, radio, and broadcast operating. Tuition, $4 week up.
R. C. A. INSTITUTES, INC.,
Dept. T, 1154 Merchandise Mart. Whi. 7898.

If Employment Is Urgent

Learn Barbering at Moler's. New special course saves time and money. Regular course at half-rates. Earn while attending. MOLER SYSTEM 59 E. Monroe, at Wabash. Central 6393

LEARN ELECTRICITY, RADIO AND TELEVISION at COYNE school by interesting practical shop work, not by book study. Day or evening classes. SPECIAL LOW SUMMER RATES on evening courses. COYNE ELECTRICAL SCHOOL, 512 S. Paulina-st.

LEARN TOOL DIE MAKING, MACHINIST. Automatic. Low fee, actual work; days, eves. Learn and earn. Call for free catalog. Allied Screw Mach. Co., 524 W. Monroe-st.

LEARN AUTO MECHANICS, WELDING, Electric Refrigeration, machine shop with drafting, Radio, Aviation. Courses $15 up. Greer Shop Training, 2026 S. Wabash-av.

LEARN SCIENTIFIC SWEDISH MASSAGE. 8 wks.' course. Day or eve. classes. National Col., 20 N. Ashland-blvd. Seeley 6940.

WANTED—FEMALE HELP.

Stores and Offices.

BOOKKEEPER—MUST BE FAMILIAR WITH commissary details; able to type and manage office. State exp. in full and salary wanted. Address M A 158, Tribune.

SALESLADY—FUR SELLING EXPERIENCE, downtown store. State full details. Address L O 429, Tribune.

SALESLADY—YOUNG; EXP.; MUST HAVE gd. ref. Corn's Bakery, 1126 Bryn Mawr.

STENO.-BKKPR.—SML. OFC. SWITCHBRD. State age, religion, education, exp., ref., sal. Address A K 432, Tribune.

STENO.—INS.BROK.OFF.;SAL. $10; STATE age and exp. Address C 140, Tribune.

TELEPHONE OPERATOR—HOTEL; $60 MO. State exp., refs., age, weight, height, complexion. Address C 143, Tribune.

Executives and Managers.

BUYER OF WOMEN'S SPORT WEAR—For Department Store in Middle West, catering to popular priced trade; must be experienced in promotions; give experience in detail and salary expected in first letter. Address A P 25, Tribune.

MOON MULLINS—THEM, SUH, IS FIGHTING WORDS WHERE I COME FROM

WANTED—FEMALE HELP.

Factory and Trades.

BEAUTY OPERATOR AND MANICURIST—Percentage basis or rent space; must have following. 209 S. State-st., Rm. 514.

BEAUTY OPERATOR—ALL AROUND WRK. on 50-50 basis. 7060 Clyde.

MANICURIST FOR BARBER SHOP—BRING tools. Apply 951 E. 47th-st.

WOMEN — WOOD HEEL COVERS, EXPD. only. Mart Heel Co., 216 W. Kinzie.

Household Help.

GIRL — WHITE; CATHOLIC; FOR GEN. hswk.; 3 in fam.; $5 a wk., rm., bd.; give refs. in reply. Address B 472, Tribune.

GIRL—YOUNG, GENL. HSWK., CARE OF baby, cottage 65 miles from Chicago. Armitage 8847 after 6 p. m.

GIRL—WHITE; ASSIST IN HSWK.; 2 CHILdren; own rm. and board. Ph. Reg. 4993.

GIRL—WHITE; LT. HSWK., CARE CHILD, drive car; $5 week. Sheldrake 1835.

GIRL—HSWK.; STATE AGE; 2 ADULTS; Rogers Pk.; $6. Address L S 397, Tribune.

LAUNDRESS—WH.; EXPD. AT LEAST 1 yr. ref. req. Call Mid. 7545 aft. 9 a. m.

MOTHERS HELPER, ASSIST HOUSEWORK, 2 children; $4 wk. 3609 Kimball-av.

Clubs, Hotels, and Restaurants.

COOK—WOMAN OR MAN, FOR NEW TEA room in college grounds; must have refs., good training. Address L 99, Tribune.

COUPLE—FOR HOTEL; MAN HSWK., WIFE maid. Salary and apt. 4716 Sheridan-rd.

SODA FOUNTAIN GIRL—EXPD. ONLY. Isaacson's Pharmacy, 3800 W. Roosevelt.

WAITRESSES—TWO. STONER'S RESTAURANT, 1118 WILSON-AV.

Saleswomen.

A FEW EXPERIENCED

women of good personality and real sales ability to present our new and unique plan for promoting future business for our seven large Chicago retail stores. An attractive and appealing presentation with nothing immediately to sell.

Those accepted will receive liberal compensation and an immediate drawing account. Apply personally, 9 to 11:30 a. m. only Mr. Jacobs, 834 W. 63d, South Side Div. Mr. Zuber, 3320 Lincoln-av., N. Side Div.

CHICAGO, SUBURBS, OTHER TOWNS, LAdies to present exclusive line women's sport togs. M. J. Wright, 4351 Grand, Western Springs. W. S. 2431.

HOSIERY—LINGERIE.

Sell perfect full fashioned chiffon hosiery at 50c to your friends, acquaintances, etc.; also large line silk underwear. No capital needed. Your own hosiery free. Big commissions. Part time permitted. ROYAL CROWN MILLS, 227 W. Washington.

SALESWOMEN—4; FREE TO TRAVEL, for well known cosmetic concern; salary and expenses guaranteed. Apply Suite 600, 201 N. Wells. Miss Stewart, 8 to 1 p. m.

SALESLADIES—3; OVER 30; EXP. NOT necessary; $4 per day while learning to those who qualify. 234 S. Wells, 4th floor.

WOMAN—CAPABLE OF MEETING PUBLIC to secure members for national organization. Only those interested in adult education need apply. State qualifications. Address A A 470, Tribune.

WOMAN—VACANCY AT ONCE; AGE 30 to 45, energetic, pleasing personality; sincere desire to succeed; remuneration above average. Address A A 467, Tribune.

WOMEN—TO TAKE ORDERS FOR SOAP flakes; house to house proposition; salary to those who qualify. 4718 S. Halsted-st.

WOMEN—SELL FIRST QUAL. GUAR. FULL fashioned hosiery; wholesale prices. Central Hosiery Mills, 327 S. La Salle, lobby fl.

Miscellaneous.

SALARY, COMMISSION AND TRANSPORTATION.

Manufacturer of creative play materials for little children desires services of woman (age 28 to 40) who has been successful selling direct to consumer. High school education necessary; primary or kindergarten experience desirable. Must be unincumbered and financially unincumbered. Should earn $40 to $75 weekly. Rapid promotion to executive position. Not house to house canvassing. Give phone number. Address L Y 118, Tribune.

Salary and Commission.

Unusual position for mature woman who needs to earn good income. High school education required. Strong personality and tact important. Must be unincumbered and over 28. Also position for first class experienced saleswoman to appoint and train others. Give qualifications and phone number. Address M A 70, Tribune.

TRAVELING ORGANIZER.

A financially strong Chicago firm, operating in principal cities, desires to permanently employ on salary an alert, educated woman of good personality, directness, and ability, to travel and organize. Age 25-45. Also a permanent position open in Chicago. Apply between 9-2, 203 N. Wabash, 23d floor. Ask for GENERAL ORGANIZER.

ARE YOU AMBITIOUS?

Well known house offers well groomed, intelligent woman an unusual opportunity to learn banking business from the ground up. Careful training given to those selected. Earnings in excess of $2,000 per year. We do not want clerical help. Phone Andover 1400 for appointment.

WOMAN—VACANCY JULY 15; OPPORTUnity is offered woman of responsibility over 27 to join woman's organization; excellent position, good income, short hours real future. No exp. req. State qualifications and phone number. Write J. L. Simpson, 410 N Michigan-blvd., for personal interview.

EXCEPTIONAL OPPORTUNITY FOR EXperienced book saleswomen, with clean record, to sell, organize, supervise, or manage crew for expanded edition Compton's Pictured Encyclopedia. Advance seekers need not apply. See MR. ASHBY, 1000 N. Dearborn-st.

LADY—OF REFINEMENT, MIDDLE AGED, and of good education, for perm. position in Bible dept. of old estab. Christian firm. Must be agreeable and willing worker. Call 10-12. Mr. Hiller, 508 S. Dearborn-st.

A PROMINENT CLUB

can place a neatly groomed young lady in an exceptionally well paying position. 1258 S. Michigan-av., Room 218.

WOMAN—REFINED, OVER 28, WILL BE given opportunity under personal supervision to make fine income with established national concern. Personal interview necessary. Give phone. Address L P 443, Tribune.

LADIES—3, NEAT APPEARING, STEADY work, fair pay to start. Apply after 1 p. m. JOHNSON CO., 357 W. 63d-st., 425 S. Cicero-av., 3313 Lawrence-av.

TEACHER OR WELL EDUCATED WOMAN for reliable, permanent, out of town work; train fare paid. Address A H 215, Tribune.

LADIES—LET US SHOW YOU HOW TO make money on fadeless wood fiber flowers. Real Art Studio, 218 S. Wabash.

SALESWOMEN—NICE APPEARANCE; GD. inc.; steady work; exc. position with estab. Chicago concern. R. 610, 58 E. Washington.

LADIES — SELL FULL FASHIONED HOsiery that wears; make money in spare time. Certified Silk Hosiery, 20 N. Wells.

WOMEN—2, NEAT, APPEARING, YOUNG, for evening work. Apply 10 a. m. to 1 p. m. Rm. 512, 209 W. Jackson-blvd.

GIRLS—6, $20 A WK. IF QUAL. APPLY all day. Rm. 1440, 30 W. Washington.

GIRLS—3, EXP., TO TEACH BALLROOM dancing. 14 W. Washington, Rm. 1114.

25 WOMEN—AT ONCE. STEADY. 155 N. Clark-st., Room 408.

CANVASSERS—EXP., SALARY IF QUALIfied; sure winner. 3854 Madison, 2d floor.

Employment Agencies.

SOUTH SIDE CONSOLIDATED.
Laundress & Hsemaid., B. & B......$45.00
Meat Carver, Cafeteria.............$60.00
Gen. Hsewk. ..$8-$15|Housemaids $10
1105 EAST 63D-ST., 2D FLOOR.

COOK—ROADHOUSE ....$85 R. B. L.
WAITRESSES, CHOICE OPENINGS.....$10
SODA FOUNTAIN GIRLS, NEAT.......$15
Housework ..$7 R. B.|Beauty Opers. $20
TRIANGLE, INC., 20 EAST JACKSON.

STENO.—COLLEGE TRAINED $90
Bkkpr.-Typist, expert, or M. O. exp..$20
BEAUTY OPER., LOOP SHOP $25
Waitresses ......$6-$12|3 Waitresses ...$6-$10
S-H-A-Y, 14 W. WASHINGTON.

STENO.—LOOP; REAL ESTATE EXP...$125
Publicity Director, dairy exp $130
Hostess, club exp ....Open
HOLMES, 540 N. Michigan. Room 812.

Reception—Yng., Attr., $20.
STENO., BEGINNER, YOUNG............$10
EXECUTIVE SERVICE, 20 E. JACKSON.

ZINSER PERSONNEL SERVICE.
Commercial, Legal, and Medical Depts. 140 S. DEARBORN-ST.

50 WAITRESSES—AT ONCE. DOYLE & LENKE, 400 S. STATE-ST., R. 305.

SWBD., COMPTOM., BILLER; ATTR.....$75
C-R-A-I-G A-G-E-N-C-Y, 209 S. State.

WANTED—FEMALE HELP.

Employment Agencies.

LEGAL STENO.-SECY.-RECEPT. $100
Compt.-Typist-Bkkpr., Mfg. exp. $100
F. C. Bkkpr.-Typist, Under 30 ....$90
Steno.-Bkkpr., Small Office $65
(3) Night Waitresses, S. W. ......$10 M. T.
COOK, Catholic Rectory ....$15 R. B.
O'SHEA, 64 East Jackson-blvd., R. 507.

NOLAN'S EMPL. SERV., 4619 BROADWAY. 25 waitrss., $8-$15; fount. girls, hsemds.

TRADE SCHOOLS

IF EMPLOYMENT IS URGENT . . .

NEEDED RIGHT NOW. Learn BEAUTY CULTURE by MOLER'S new short SUPERIOR course that puts you in a shop in as few weeks as it formerly took months. Moler's regular course can still be had at half rates in the 2d school. All can earn some money while attending. Call, mail the coupon or phone.

NAME ....
STREET ....
CITY ....STATE ....

MOLER SYSTEM,
59 E. MONROE AT WABASH. Central 6393. Chicago, Ill.

Girls and Ambitious Women.

Learn BEAUTY CULTURE. Short, easy course. Big future. To a limited number of students enrolling this month for our complete course we will give a $40 set of instruments and handsome kit absolutely free.

Free employment bureau. Call or write for our FREE 35 page booklet. No obligation. Day and evening classes now forming.

Marinello System
National School of Cosmeticians, Inc. 108 NORTH STATE-ST. STATE 5057.

BURNHAM
School of Beauty Culture.
Largest, oldest school in America. Moderate tuition. Convenient payments. DAY, EVENING CLASSES. YOU CAN ACTUALLY
Earn While Learning.
Tremendous reduction in down payment. Call at once or write for free booklet.
E. BURNHAM (Desk 259),
138 N. STATE. RANDOLPH 3355.

Midwest Beauty College, Ltd.
$2.00
down, $2 weekly; complete accredited course. 5 North Wabash, Kesner Bldg., 7th floor.

SPEEDWRITING, TAKE RAPID DICTAtion in 6 weeks. FREE lesson 2:30 or 5:30 any Tues. or Thurs. Both sexes. Low cost. Amazingly practical. Chicago Business College, 190 N. State, Franklin 4122.

GIRLS WANTED, 18-35 YRS.
To LEARN AND EARN. Call or write. Winthrop School of Nursing, 159 N. State.

SWITCHBOARD OR CASHIERING TAUGHT 7 days; hotel, office, dial boards. All change machines and duties. Positions fur. Natl. Business Inst., 427 Diversey.Div.5840.

12 MONTHS TO PAY FOR YOUR COMplete course in Beauty Culture. Investigate. American School of Beauty Culture, 159 N. State-st., 8th floor. Dearborn 6627.

BEAUTY CULTURE—THE HALE WAY AFfords practical training at the lowest cost. Investigate now. GERTRUDE HALE SCHL., 30 N. Dearborn-st., 3d floor.

LEARN THE HEIM SYSTEM OF BEAUTY. THIS AD IS WORTH $20 TO YOU. 1019 W. 63d-st. Englewood 4634.

SWITCHB'RD CASHIER'G, STENO., COMPTOMETRY, TYPING, etc. POSITIONS. Chgo. Bus. Coll., 190 N. State. Fra. 4122.

HOTELS CALL FOR TRAINED WOMEN—Big pay. Learn at home. Write Lewis Hotel Training School, Desk 749, Washington, D.C.

LEARN SWITCHBOARD—OFFICE AND HOtel. Positions furnished. 921 Marshall Field Annex, 24 N. Wabash. Central 6647.

THE CHICAGO HAIRDRESSING ACADEMY offers thorough training in Beauty Culture to men and women. 64 W. Randolph, 2d Fl.

ONLY $50 COMPLETE BEAUTY COURSE—Easy to learn. Good pay, prof. Terms. Nina Parker Sys., 14 W. Washington, 2d floor.

HOME FURNISHINGS.

(See Also Household Appliances.)

South Side.

FOR STORAGE CHARGES—4 ROOM FURN.; like new; parlor set; wal. din. set and bedroom; 9x12 American and imported oriental rugs; $15; lounge chairs, $10; Nelson Storage, 6910 Cottage Grove-av.

ORIENTAL RUG, 9X12, COST $275, MUST be sac. for only $35 by cple. who have moved to rear of their factory to save rent. 1447 E. 67th-st. Dor. 6267.

CARPETING, 5,000 YDS., SECOND HAND. Like new, very reas. Klever Shampay, 4633 Cottage Grove-av. Op. Tues. Thurs., Sat. eves.

UNCLAIMED STORAGE SALE — 4 ROOMS compl., $99.50; only $15 cash; your own terms. Kessel Bros., 4312 Cottage Grove-av.

10 PIECE DINING ROOM SUITE, COST $500; sacrifice for $75; antique desk, bedroom set; bargains. Laf. 4787.

SELLING OUT 75 STORAGE LOTS—ATLAS, 6140 Cottage Grove. Open eves., Sunday.

SAC. THIS WK. 6 RMS., FURN., DUNCAN Phyfe din. or rugs. 7027 Jeffery. H.P.3309

North Side.

Positively Not a Dealer!

I must sell the entire contents of my apt. incl. livrm. pieces; beau. Chippendale din. suite, bedrm. suite, lamps, silver, etc.; will sepr.; cheap if taken at once. 10 W. Elm, Apt. 1200.

GOING ABROAD—WILL SELL ANTIQUES; also lady's and gentleman's clothing, incl. coats, dresses, hats, sweaters, Tuxedo; exec. desk, L. C. Smith typewriter, Lorraine spotlight, red leather chair, bed, lamps, etc. 325 Webster. Div. 4946.

RUGS—UNCLAIMED!

Large assort., 9x12 rugs, low as......$7.50 Other high grade rugs at bargain prices. Imperial Rug Cleaners, 2123-33 Lincoln-av. Open daily, Tues., Thurs., Sat. eves. till 9.

2 PC. PARL. SET, $35; COST $200; 9X12 orien. and sm. rugs, 9x12 Amer. rep., $15; 2 bedrm. sets, din. set, etc.; nr. L. Loyola Studio, O'Carr, 6347 Kenmore-av. She. 7074.

MARVELOUS VALUES IN BRAND NEW fact. samples from Furn. Mart. Bdr., dinr., liv. rm. sets way below cost. 201 E. Ohio.

DINING RM. SET, BEDRM. SET, ODD pieces, baby's bed, daybed and rugs. 1712 Greenleaf-av. Sheldrake 5949.

SACRIFICE FOR CASH $50,000 NEW FURN., parl., bed., din., $29; rugs $10. Remer Co., 5822 N. Western. Open eves. 9; Sun. 5.

BANKRUPT—NEW FURN.; PARL., BEDR. dng. sets, $35; rugs, chairs, brkfst. set, $9; others bargs. Open eves., Sun. 6542 N. Clark.

GAS RANGES, RELIABLE; PERF. COND. $10. 927 Irving Park-blvd.

MUST SACRIFICE FURNITURE AND RUGS at once. Call Sunnyside 2394.

Northwest Side.

FURNITURE OF 4 ROOM APT.; LEAVING town; reas. Albany 7945.

BEAU. DINING RM. SET, BEDRM. SET, spreads, drapes, etc. 51 N. Latrobe-av., 1st.

West Side.

SACR NEW FURN., PARL., BEDRM., DIN. rm. sets, $39; brkfst. sets, $10; rugs, odd tables, chairs. Tult's, 4444 Madison. Op. eves.

CLOTHING, FURS, ETC.

POINTED FOX SCARF, $10; HUDSON SEAL jacquette, $20; fur coats, $35; unusual values, for balance due; shown on request only. Miller & Co., 166 N. Michigan-av.

BARTER AND EXCHANGE.

WANTED—'32 CHEVROLET SEDAN FOR A-1 '30 special Chevrolet Sedan and $200 cash. Phone Kedzie 6265, eves.

FURNITURE WANTED—NEW OR USED, IN trade for $300 credit on new Hudson. Address M 238, Tribune.

TENTS, AWNINGS, ETC.

NEW WATERPROOF TENTS, $6.95. REAL awnings, $1. Kerr, 1954 Grand. See. 7966.

TO RENT—ROOMS—SOUTH.

BLACKSTONE, 5519. DORCH. 4100.
UNIVERSITY HOTEL.
100 rms., each with tub and shower, $7 weekly; $2 daily up; I. C., bus, surface.

BLACKSTONE, 5714, THE HARVARD—Comp. hotel serv., r. w., $5 wk. up, $1 day; suites with bath $10; nr. pk., bch., U.C., I.C.

BLACKSTONE-AV., 5748 — BLACKSTONE Hall; new bldg.; comp. serv. Cafe. Summer rates now; sgl. rs., $7 w.; nr. I. C., U. of C.

CRANDON, 67—RM. IN BEAU. APT.; ADJ. shr. bth.; ½ blk. to lake; pr.fam.H.P.9829

DORCHESTER, NR. 53D—BEAU. RM., $3; o'stuft., el. grill, shower. Mid. 3594.

EVANS, 6200, 2D—ATTR. FRT. RMS., PRI. fam.; ex. trans.; reas. Fairfax 10215.

FIFTY-THIRD E., 1642—COOL, NEW, DEC. rms., some with priv. bath, kit., $5 up; Beach, I. C.

GREENWOOD-AV., 6220. PLAZA 4800.
GREEN BRIAR HOTEL.
New bldg., every rm. priv. bath, tub and shower; $7 wk., $2 daily up; 1 blk. all tran.

KIMBARK, 6224—LARGE FRT. RM., SUITable for 2; also single rm.; I. C., L exp.

LAKE PK., 4929—VILLA MAREE, AT. RS., adj. bth., md. ser.; r. w., $5; pr. bth., $6. A des. place to live. I. C.

LAKE PARK, 4759—COOL, ATTRACTIVE r.; nr. lake; $3.50 up; priv. bath, $5; I. C.

UNIVERSITY, 6206, 2D—NEW, FURN. RS., 2 baths; nr. park, all tr. Fair. 9119.

ONE WEEK'S FREE RENT—COMPLETE hotel serv.; pri. bath or showers; $5-$10; nr. bch. East View Hotel, 4943 Lake Park.

LARGE, FURN. FRONT RM. MORGAN PK. Fine transportation. Bev. 0522.

Hotel Rooms.

NOW — — — $5 WEEK UP. FRONT ROOM. Special—$6 wk. for room worth $10. PARKLAND, 1550 E. 63D-ST.

TO RENT—ROOMS—NORTH.

BROADWAY, 3020 — BACHELOR HOTEL — Warm; bath or shr. nr. each rm.; $5 wk., $20 mo. up; gar.; 15 min. loop. Bitt. 1600.

CEDAR, E. 61—CANTERBURY HOUSE—Cool single rooms, $5 up; double, $7 up; a step to lake; refined atmosphere; bell serv.

CLARK-ST., N., 2026. MOHAWK 3460.
ROOF GARDEN NOW OPEN.
HOTEL CLAYTON
BRAND NEW BLDG. OPP. LINCOLN PARK. 300 modern rooms. Beauty Rest Beds. Comp. service; 10 min. to loop; $6 weekly. ELEC. FAN, RADIO IN EACH ROOM.

DIVERSEY-PKWY., 600. BUCK. 4100.
HOTEL RIENZI
2800 No., 200 beautiful outside rooms, with bath; dble or twin beds; $10 wk. up; 2 blks. Lincoln park golf crse., beach; bus, surf., trans.; 15 min. Loop;300 car garage.

ELM-ST., E., 70—DEL. 7273. 1130 NORTH—Fireproof bldg.; single and double rooms, $6-$10 weekly. Pleasant lounge.

KENMORE, 4837—LG. FRT. R., TW. BEDS; sgl. rm., r. w., tubs, shwrs.; lake; reas.

LARRABEE-ST. 1508. LINC. 2633
NORTH-AV. Y. M. C. A.
$3.50 up; tennis, swim., gym.; 9 min. loop; near lake; free parking; perm. or transient.

LA SALLE, N., 1702 OR 1639—NR. PARK. Mod. rms., elev. serv., $4 wk., tr. $1 up.

LINCOLN PARK WEST, 2120—DELIGHTful room, beaut. furn., in residence for women; use of main floor, kitchen; maid in chge.; ideal loc. opp. park; reas. Div. 5992.

ONTARIO, E. 22—L'AIGLON BEAU. FUR studio rms.; bath; ref. atmos. Del. 0347.

PINE GROVE, 2744—NEAR LINC. PARK, bch., golf; lrg., lgt., airy, newly dec. rms.; some pri. baths or showers, $5-$7; hotel svc.

PINE GROVE 3603, 2D—ATTR. LG. ROOM and closet for 1 or 2; all trans.; very reas.

SCHILLER, E., 45—LARGE RM., ALCOVE, conn. bath; also sgle. Facing lake. Reas.

SHERIDAN-RD., 4716—SGL., $2.50 UP; dbl., $3.50 up. Free prkg., bch.; tour, welc.

WINONA, 932 3D, E. OF SHER.—PRI. bath; tw. beds; kit. prv.; pr. fm. Ard.4486

New Low Price Levels.
Comfort, rms. for discriminating people. WKLY. RATES AS LOW AS $4.50.
Del Mar Hotel and Tearoom,
5046 WINTHROP-AV. LON. BCH. 1115.

THE WINDALE HOTEL.
Room (Priv. Bath), $7 Wk.
6019 Winthrop. New bldg., ½ blk. to L exp.

CLEAN, COOL, COMFORTABLE DOUBLE and single rooms; near beach, walking dist. to loop, special summer rates. 144 E. Ontario. Del. 3482.

TRAEMOUR HOTEL — 5427 KENMORE. Exclusive for women. Hotel service. Dbl. pri. bath, $5 a person. Longbeach 2743.

TEACHER ANXIOUS TO RENT FRT. RM. or sh. apt. 3200 N. Address B 533, Tribune.

TO RENT—ROOMS—NORTHWEST.

BELDEN-AV., 3333—3 SLEEPING RMS.; board opt. Belmont 4739.

KAMERLING, 4115, 3D, NEAR KARLOV—Pleas. r., shw., 1-2, care child opt. Bel.0795.

TO RENT—ROOMS—WEST.

WILCOX-AV., 2714—NICE LGE., SLP. RM.; exc. trans.; priv. fam.; $3 wk. Board opt.

Hotel Rooms.

350 ROOMS—$4 WEEK UP.
PARKSIDE HOTEL
212 N. Hamlin-av., opp. Garfield Park. Full hotel serv.; L, surf., bus. Ked. 7000.

TO RENT—ROOMS—SUBURBAN.

ATTR. RM., PRI. FAM., NR. PRIV. BEACH; all tran.; reference. Evanston, Uni. 3636.

TO RENT—HOUSEKEEPING ROOMS.

South Side.

COTTAGE GROVE, 6505—1-2 RM. KITCH. apts.; gas, el., linens; $4 wk. up; rms., $3.

CORNELL, 5147—1-2-3 RM., RL. KITCH., $5.50-$6; sl. rm., $3.50; delight., cool; I.-C.

DORCHESTER, 6021—NEW DEC. KIT. APTS. $4.50 up; rm. $3.50; Jk. Pk., glf.; all tr.

DREXEL, 5002—NEW DEC. 1 R. KIT., ADJ. bath, $5; 3 rs., pri. bth. $12; slp. rs., $4.

DREXEL, 4730—FRT. 1 RM. KIT., 5 WINdows; pri. bh.; slp. rs., cooking priv.; reas.

ELLIS, 6143—2 R. APT.; NEW DEC.; R. W.; $5-$6.50; 1 r. hsk., r. w., $3.50-$4; rs., $3.

HYDE PK.-BL., 1411—NEW. DEC. APT., $6; 3 r., 3 beds, $8.50; 1 r. apt., $4; sl. r., $3.

INGLESIDE, 6028—COOL OUTSIDE 1 RM. suites; attr. furn.; comp. kitnts.; $3-4-5.

KIMBARK, 6017—ON MIDWAY—FRONT 2 rm. kit. apt., also 4 rm. bsmt.; I. C.

LAKE PK., 4929—VILLA MAREE—ATTRAC. lge. frt. 1 r. kit., ele. ref.; md. ser. $9 up.

LAKE PARK, 4917—1-3 RM. KIT., $5 UP. SLP. RS., $5; AUTO SP. FREE; ALL TR.

LOWE-AV., 6909—1-2 RM. FURN. APTS., upholstered furn.; $3.50-$6. Normal 1800.

MICHIGAN-AV., 2444 — COOL 1 ROOM kitchenets., private baths, $4-$9 wk. Make

SIXTY-FOURTH-ST., E., 1511—HSKPG. 1-2 furn. rms.; rl. kit.; child. welc. $5-$8.

SIXTY-SECOND-ST., E., 922—ATTR. 1-2-3 r. kit. apts., rollaway beds; all con., $5 up.

WOODLAWN, 6546—LIVING R., REAL KIT., pantry. Encl. sl. pch. Adults; reas.

WOODLAWN-AV., 6241—2, 3 AND 4 RM. apts., porch; reas.; all trans.

65TH-ST., W., 222—MOD. 1-2-3 RM.; NEW fur., dec. kitch. apts., $4 up; all trans.

Southwest Side.

CAMPBELL, S., 6337—2-3 RM. FURN. KIT apts.; also hskpg. rms.; $5 up; el. ref.

North Side.

ABBOTT-COURT, 2827—2-3-4 ROOMS.; GAS, el., lin. FREE. $5 up. 700 W. at Diversey.

ARLINGTON-PL., 609—1 RM. KIT., NEW. dec., $5.50; sgl.-dbl. rs., cln.; $3-$5.2500 N.

BROADWAY, 4040—NEW APT. 2 RMS., $6; 1 rm. kitchenette, $4; L, bus, park, lake.

BURLING, 2839, NR. CLARK-DIV.—1-2 RS., rl. kit.; new. dec.; evthg. furn.; $3 up.

Columbia-av., 1101, nr. Bch.
6700 north; 1 rm. kitchenette, dressing rm., shower, bath, complete service, $40.

CORNELIA, 730—1-2-3 FURN. APTS. PRI. bath; Frigid.; nr. beach; lg. lt. rms.; reas.

DEMING-PL., 477, NR. PARK—1-2-3 RMS. nice. furn.; very cheap. Diversey 9500.

EASTWOOD, 857 [4600 N.]—KITCH. APTS. $4.50 wk.; sleeping rm., $3, with board $8.

GOETHE, W. 9—NR. OAK BEACH, ENG. bsmt. studio; also other hskpg. rms., $5 up.

GREENLEAF, 1445—FRNT. 2 RMS., REAL kit.; priv. bath; also sleep. rms.; elec. grill.

TO RENT—HOUSEKEEPING ROOMS.

North Side.

KENMORE, 5132—1-2 RM. KIT. APTS.; all outside rms., near lake, new dec., daily maid serv.; free gas, elec.; $4 week. up.

KENMORE, 4657—1 RM. FRONT KIT.; $25 mo.; single rms., $3 wk; Wilson L. bus.

LAWRENCE, 822—COZY 1 RM. KIT., $4 up; slp. rms., $3 up; fr. pk., bch., maid.

LELAND, 812—SUNNY FRT. 1-2 R. KITCHenettes; nicely furn.; $5 up; garage.

MAGNOLIA, 4441—1-2-3 ROOMS. NEWLY furn.; 2 beds; $5 up; all transportation.

MAGNOLIA, 4700—1-2 RM. KITS., NEWLY furn., dec., also sleeping rms., $4 wk. up;

MELROSE, 437, 3240 N.—COMP. FURN. 1 rm. kits.; nr. tran., beach; summer rates.

PINE GROVE, 3915—1-2 RM. KIT., $4 UP; sleeping rms., $3; newly dec.; good trans.

RACINE, N., 4426—SPECIAL RATE, 2-3 rm. bedrm. apts., accom. 4., pri. pch., bath, shr., mod. fur. See to appr. Also 1 kit. reas.

ROSLYN-PL., 425—RMS., OVERST. FURN. Also 2 rm. suite, $3.50 up; ½ blk. Lin.Pk.

SHEFFIELD, 2617; N. HALSTED, 2704—1 rm., $2.50; 2 rms., pch., $5.50; parking.

SHERIDAN-RD., 856, NR. LINC. PK.—1 rm., $3 up; 2 rms., $6 up; L, surf., bus.

STATE-PKWY., N., 1203—ATTRAC. COOL 2-3 rm. apts.; priv. bath; maid serv.; reas.

WINDSOR, 833—2 RM. KIT., NEW. DEC.; pri. pch., shwr.; $6 up; sl. r., $3; nr. lake.

Northwest Side.

2 COMF. FURN. HSKPG. RS.; PRIV. RES.; ex. loc.; elec., gas, linen; reas. Bel. 6500.

West Side.

MONROE, 1528—PLEAS. NEW DEC. RMS. 1-2, real kitch., $3.50; ex. tr. Hay. 2763.

BOARD AND LODGING.

South Side.

CORNELL-AV., 5227—THE GALE; HOME cooking; greatly reduced summer rates.

WOODLAWN, 6039—BOARD AND RM., $7-$8; good home food; all tr. H. P. 2085.

ATTRACTIVE HOME, SUBSTANTIAL meals, conscientious care to invalid, mild mental cases, or elderly person in need of same. Practical nurses. 1st floor apartment. Reasonable. Phone Hyde Park 8223.

HOME FOR AGED INFIRM, MILD MENtal cases; $50 month up. Midway 1606.

North Side.

HOWE, 2024, 1ST—1 WK. FREE. ATTR. rm., exc. meals; pri. fam.; $8 wk. Lin.0862

LAKE SHORE DRIVE, 1046—FROST CLUB FOR GIRLS. $8 TO $12.50.

MELROSE, 454, HOTEL DEL MONTE—RARE combination of comfort, cultured, friendly environment; cheerf. rms.; exc. board, $12.

WINCHESTER, 4219—ATTR. RM.; EXC. meals; pri. fam.; $7 up; all tr. Well. 2909.

Northwest Side.

COYNE-ST., 2427—LIGHT, COOL, NICELY furn. rs.; gd. meals; reas. price; exc. trns.

Children.

BEST FOOD AND CARE TO CHILD. PRI. home. Lg. yd. Reas. Stewart 0378.

EXC. CARE GIVEN 2-3 CHILDREN. MRS. Trepus, Palatine, Ill. Ph. Palatine 206-R.

BOARD & LODGING—SUMMER RESORTS.

BOARD FOR CHILDREN; ALSO WEEKend guests taken. 305 Sage-st., Lake Geneva, Wis.

TWIN LAKES, WIS.—LGE. PRIV. HOME on lake; mod.; exc. food; quiet. Del. 0425.

HOTELS AND APARTMENT HOTELS.

The Location You Desire.
The Rental You Can Pay.
1-2-3 Rooms, $50 Up
At These Apartment Hotels.

HAZELCREST
4278 HAZEL-AV. BITTERSWEET 8300.

KENARD
5746 KENMORE-AV. LONGBEACH 7913.

MARQUISE
6133 KENMORE-AV. BRIARGATE 3500.

SHOREVIEW
1209 SHERWIN-AV. BRIARGATE 4300.

24 HOUR FULL HOTEL SERVICE. WELL DECORATED. NICELY FURNISHED. CHOICE TENANCY. CAREFUL SERVICE. CLOSE TO LAKE. SHOPS, L, BUS.

Wirtz, Hubert & Little

Loop convenience
Suburban atmosphere
St. Clair
Hotel and apartments
162 E. OHIO-ST., at Michigan; 2 minutes' walk to Loop. KITCHENETTES, $70 UP. HOTEL ROOMS, $50. All rooms private bath. Dine and dance on beautiful 22d floor roof garden; excellent dining room, coffee shop. C. H. WOLFE, Mgr. Superior 4660.

HOTEL SHORE CREST
420 WRIGHTWOOD-AV. DIV 4800. Overlooking Lincoln park and lake. Golf. Riding. Tennis. Swimming. At your door.
Special Summer Rates.
Distinctive, comfortable apartments and rooms with bath; every service of a well trained hotel staff at your command. Excellent Cafe. Attractive Roof Garden.

MONTROSE BEACH
$40 AND UP.
1-2-3 room apts., completely, elegantly furn.; radio every apt., tile baths, showers, refrig.; soundproof; coffee shop; new bldg. PUBLIC GARAGE SERVICE..........$8 24 HOUR SERVICE. 925 MONTROSE—E. OF SHERIDAN.

NORTHMERE HOTEL,
4943 KENMORE. LONGBEACH 4234. All outside rms.; cool, clean and homelike. Fine transportation, library, swimming nearby. Very reasonable rates.

New Hotel Carling
174 rms., all with tubs or showers; wkly. $6 up; day $1.50; 5 minutes to loop. 1512 N. LA SALLE-ST. MOHAWK 1200.

HOTEL LINWOOD.
All outside, airy rooms with bath and showers; as low as $7 per week. Free parking. 1812 Washington-blvd. Seeley 2770.

. . . The Croydon . . .
Apts. $75 mo. up; hotel rms., $5 mo. up. 616 Rush-st. Sup. 4927. Jas. A. Hart, Mgr.

BERWYN BEACH HOTEL.
New, attr.; each room phone, shower, tubs; reas. 1049 Berwyn-av., nr. Edgewater Beach.

1244 N. DEARBORN HOTEL
All hotel conv.; strictly mod. rms., $5 wk. and up; swim. pool and gym. free. Sup.4980.

PARK LANE.
At the lake and park; 1 to 6 rooms. 2842 Sheridan-rd. Bittersweet 3800.

New Lawrence Apt. Hotel.
1-2-3 room kit. apts., full hotel service $55 up. 1020 Lawrence. Longbeach 2100.

MIRA-MAR HOTEL—
$6 UP WEEKLY; $2 UP DAILY. 6218 WOODLAWN-AV. PLAZA 1100.

CHATELAINE. LONGBEACH 3800
4911 Winthrop. An exclusive hotel. $6 week and up.

THE FLAMINGO, 55TH AT THE LAKE. New, improved policies. 1 to 5 rooms. Phone Plaza 3800.

HOTEL ELLIS. LONG. 4100
5641 MAGNOLIA. With the atmosphere of home. $5 weekly up.

THORWIN HOTEL.
5016 Winthrop-av. Newly dec. and furn.; full hotel serv.; connect. baths.; $4 wk. up.

HOTELS AND APARTMENT HOTELS.

Special Summer Rates . .
Kitchenette apts. Hotel rms.; near lake, pk., Loop. New 15 sty. Gold Coast Bldg.
DEARBORN PLAZA . . .
1032 N. DEARBORN-ST.

APARTMENTS AND ROOMS TO SHARE.

GIRL—SHARE LGE. 2 RM. APT.; WALK. dist. loop, with girl over 24. Del. 9277.

GIRL OR CPLE. TO SHARE MOD. 5 RM. apt., $5 wk.; I. C. around cor. Hyd. 9860.

GIRL TO SHR. 1 RM. FURN. APT. WITH same. Longbeach 5727.

TO RENT—HOUSES.

South Side.

5 R. COTT.; NEWLY DEC.; NR. FORD shops. 13226 Houston-av., Hegewisch. $15.

West Side.

4048 WEST END-AV.
Beautiful 6 rm. house, plenty of sunshine; stm. heat; best transp.; rent very reas. Agent on premises or call Randolph 6171.

Suburban.

BUNGALOW—NEW MODERN 5 RM. BRK.; furnace heat; 38 min. to loop, 1 blk. to "L" express station; a home you will appreciate. Rent $37.50. For full particulars phone Mansfield 8086.

5 ROOM BUNGALOW, INCLOSED PORCH; furnace heat; garage; large lot. Only $30. CENTRAL 6703.

ARTISTIC $100,000 HOME, EXCLUSIVE No. section Evanston, at $225 mo. See now. Quinlan & Tyson, Inc. Rog. 2617.

BOARD & LODGING—SUMMER RESORTS.

MICH.—FLOYD'S LODGE; RM. AND BRD., $10 week; swim., tennis, dance, golf; free trans. to and from Muskegon. Nat. 0747.

TO RENT—FURNISHED HOUSES.

EVANSTON—ENGLISH COTTAGE; 6 RMS., 2 baths, garage; fenced lawn; completely furnished; linens, china, etc., included; $125 month. Address C 152, Tribune.

5 RM. BUNGALOW, COMP. FURN.; LGE. yard. 7535 S. Honore. Stew. 0870.

TO RENT—SUMMER RESORTS

CAN ACCOM. 4 PERSONS AT OUR FARM on Fox river; saddle horses, boat, swim., fish. W. Fisher, Bay View Beach Farm, R. 1, Crystal Lake, Ill. Cr. Lk. 8027Y1.

MOD. 8 RM., FUR., ACC. 12; 4 AND 3 R., acc. 7; wk. or mo. Tel. 30-R. Sowers, Wauconda, Ill.

NR. EAGLE RIVER, COMP. FURN.CABINS; a gem off beaten path, nature at its best. Photos. Humboldt 8568 after 6 p. m.

BEAU. PAW-PAW LAKE 6 RM. FURN. cottage; $100 per season. Ph. Well. 6786.

M'HENRY ILL.—FURN. HOUSE, FRTG. water; mod. conv.; bathing, golf. Lak.5140

COTTAGE, INDIAN LAKE, DOWAGIAC. Mich. Orchard Bluff. Ph. Oakland 1674.

PAW PAW LAKE, MICH.—WATER FRONT furn. cottage, all conven. Euclid 6227.

WANTED—TO RENT—HOUSES.

WANTED—SPACE FOR A DINING ROOM in a house. Address C 340, Tribune.

WANTED—AT SUMMER RESORTS.

BROWN'S LAKE, WISC., DES. COTT., ACcom. 8; scr. pch.; reas. Ph. Nevada 1460.

TO RENT—APARTMENTS.

SOUTH.

General List.

6808 DORCHESTER
2-3-4 room apts., furn. and unfurn.; maid serv., 1 blk. to I C. and surf.; free gas, light and electrical refrigeration. See agent on premises, or
McKEY & POAGUE,
1172 E. 63d-st. Hyde Park 8100.

3-4-5 ROOMS—NEW BLDG.; G. E. REFRIG., arch drs., side lights; ½ blk. to L. R. I. Parker schl. 6850-54 NORMAL-BLVD. See agt. or McClun, 217 W. 63d-st.

One, Two, and Three Rooms.

2 ROOMS, ONLY $35.
6622-24 STONY ISLAND-AV. Newly decorated throughout; modern; immediate possession; near I. C. and L. Glatt & Price Dorchester 8800.

5330 HYDE PARK-BLVD.—3 RMS., BASEment; $25. See this apt. today. Call Hyde Park 7000.

Four, Five, Six Rooms, and Larger.

4 R. ATTR. CORNER APT., STM. HT., HOT wat.; exc. trans.; $30. 4500 Woodlawn.

6508 BISHOP, 2D—6 LGT. RMS.; NEW. dec.; elec. refrig.; gd. trans. Pros. 4757.

6 ROOMS, STEAM HEAT, $35. 5432 Princeton. Call Cedarcrest 0248.

SOUTHWEST.

Four, Five, Six Rooms, and Larger.

2 FAMILY APT., $45.
6 rooms, connecting door, yet can be used separately; 2 baths; ideal for 2 families who must live together. Keys, 3145 W. 63d-st.

NORTH.

General List.

925 CORNELIA, 3-4 RMS., 2 INADORS, Frigid.; nr. L; lge., lt. rms. See janitor. 1205 Ainslie, 4-5 rms., near L; large, light rooms. See janitor. N. W. Cor. Foster-Glenwood, 4-5 rms.; Frigid.; sun plr., light. See janitor. H. C. DIX & CO., 1131 Argyle. L. B. 4297.

2-3-4-5 RMS., $65-$200.
2000 LINCOLN PARK WEST
New Building, overlooking Lincoln Park.
Peter F. Reynolds, Lin. 3633.

415 FULLERTON-PKWY. . .
Beautiful 2-3-5 rm. apts..........$65-$135 Delightful surroundings; view of Lincoln Park drives and lake; golfing, swimming and tennis. PETER F. REYNOLDS, LINCOLN 1518.

NEW LOW RENTS
Now supplying the demand for quality apts. of 1 to 5 rms. with carpeted floors in this new 18 story cor. bldg. at prices little higher than outlying walkup bldgs. Optional hotel service.
DELAWARE TOWERS
DELAWARE AND NORTH WABASH.

3, 4 AND 5 ROOMS
One of the finest bldgs. in N. Edgewater; east of L exp.; swimming beach. Office of bldg., N. E. cor. Winthrop and Thorndale.

829-37 SUNNYSIDE-AV.
2 rms.; gas-elec. free; $30 up, 4-5 rms., $40 up; nr. lake; newly decorated.

2-4 RM. APTS.—BIG REDUCTION; FREE gas and refrig. 5529 Kenmore. Agent on premises, or call Randolph 6171.

4034-40 N. ASHLAND—4225-35 N. PAULINA. 2-3-4 room apts.; $35 up; all trans. JOHN J. READY & CO. Buck. 0500.

4539 N. PAULINA-ST. — 3-4 RM. APTS., tile baths, frigidaire free. See agent or janitor at building.

MOD. 3 RM. KIT., $35; ALSO 5 LIGHT rms., stm., $35. 824 Oakdale-av. Wel.5518

$35-$45—3-4 R. FR. FRG.; 2 BL. ROG. PK L. lk.; or. pch. 6721 Glenwood. Rog. 0344.

One, Two, and Three Rooms.

2-3 RMS., $45 UP.
One block from Lincoln Park. Ideal trans. Lge. lgt. rms. with all latest conveniences. 601 DEMING-PL. MOHAWK 0223.

$37.50 OUTSIDE KITCHENETTE — FEW left, 6 story bldg., refrig., gas free; bus car at door; L 2 blks. 1157 Diversey.

3 ROOMS, 1 BATH—1366 N. Dearborn; beautiful view of lake. HOGAN & FARWELL, INC., Whitehall 4560.

2 ROOMS AND KITCH.—LARGE DRESSING rm.; newly dec.; as low as $30 mo.; stm heat. 5926-34 N. Paulina. Rav. 8767.

VERY ATTRACTIVE 3 ROOM STUDIO Apts.—315-21 Webster-av.; ½ block Lincoln Pk.; 10 min. to loop; $55 to $65.

2 RM. UNFUR. OR FURN. REAS. FREE Frigidaire, gas. 819 Bradley-pl. [3736 N.].

TO RENT—APARTMENTS.

NORTH.

One, Two, and Three Rooms.

1100 NORTH LA SALLE-ST
NEW 16 STORY FIREPROOF BLDG. 1½-2 AND 2½ ROOM APARTMENTS. UNFURNISHED. $35 UP. FREE GAS, LIGHT AND REFRIGERATION. JOHN T. WHEELER & CO. DIVERSEY 5320.

Four, Five, Six Rooms, and Larger.

2335 COMMONWEALTH-AV.
6 ROOMS, 2 BATHS.
1 Block West of Drive.
Just South of Fullerton.
Phone Central 5050.

ATTENTION!!
Spacious 4 rm. apt. on 11th floor in a beautiful new building overlooking Lincoln Park and Lake, $110; tile kitchen, elec. rfr., combination sink, cedar closet, in-a-dor bed, parquet flrs., built in book nook. 2000 Lincoln Park West. Lincoln 3633.

SHORELEIGH APTS.,
6334-44 Sheridan-rd.
Overlooking lake; 4-6 room de luxe apts., 2 baths, natural fireplace; electric elev. serv. Very modern rentals. Longbeach 8833.

6 LARGE ROOMS, $35.
4357 N. Hermitage-av., cor. Montrose; nr. schools; 2 blks. from L. Keys in drug store. HOWARD & ORR, 1606 Montrose-av.

4-5 BEAUTIFUL ROOMS.
New bldg. Rent starts Sept. 1st. Large closets, spacious rooms, free refrig., gas. 1744 Albion-av. Ph. Rogers Park 6360.

EXCEPTIONAL 8 ROOMS; 3 BATHS; LAKE Shore-dr., near Drake hotel; 30 ft. liv. rm., 23 ft. chamber; magnificent view. $250. Blanche McDonald, Whitehall 6880.

6 ROOMS, $55—G. E. REFRIG.; PRIVATE rear porch and yard; unsu. good transp.; 4 blocks lake [about 4100 north]; garage available. Wellington 3460.

4725 SHERIDAN-RD.
5-6 rooms, large sun parlor; private porch; refrigeration; $60-$75. Longbeach 1855.

BEAU. 3½-4-5-6 ROOMS—HOYNE MANOR 6 bldgs.; Hoyne at Granville; last word; gd. trans.; school, plygrd.; low rt. Bri.2306

1016 HOLLYWOOD-AV.
7 rooms, 2 baths, sun and sleeping porches. All outside rooms; also 4 room apt.

$37.50 4 RMS.; BEST NORTH SIDE LOCAtion; modern; porches; refrigeration. Call agent, Lake View 5579 or Well. 7349.

425-39 ALDINE-AV.
4-5-7 rms., nr. Belmont Yacht harbor; sunken garden; low rentals. Lincoln 3633.

6 ROOMS, ARCADIA-TERR.; ELEC. REFR. Modern. Rental, $60-$65, including garage. Rogers Park 8130.

4 RMS., ELEC. REF., H. W. HT.; ALL OUTside rms.; 2 yds.; ex. tran. 2513 Argyle.

SAC. MOD. 6 R. $65; NEW BLDG.; 2 BTHS.; kit. tiled; was $165; 3 mo. adv. Wab. 2684.

4 R. APT., STEAM, HOT WATER, ELEC. refrig.; $40. 3472 N. Clark-st. L. V. 2460.

999 LAKE SHORE-DR.—11 RMS., FURN. or unfurn. Agt. at bldg. Superior 5176.

2009 AUBERT-AV., COR. DAMEN—4 RMS., 2d, stove, $26. Lincoln 0695.

ATTRAC. 5 RMS., 1ST FL., BRK. BLDG., $20 mo. 953 Altgeld-st. Diversey 1449.

2525 N. CLARK—1 R. PULLMAN KIT.; NR. pk.; nicely furn.; $25 mo. Div. 9500.

NORTHWEST.

General List.

3½ RMS., LELAND-AV.; $40; NEW MOD. bldg.; in-a-dor, shower, refr.; arch doors; near schools and transportation. State 0240.

EXCEPT LOW RENTALS—2-3-4-5 R. HTD. apts., new. dec.; Frigid.; residential district. A. J. SCHORSCH & CO., 6059 Irv. Pk.-blvd.

One, Two, and Three Rooms.

3 ROOMS, $37.50; LOVELY MOD. APT., overlooking beaut. Logan-blvd. parkway; refrigeration; free gas; in-a-dor. State 0240.

Four, Five, Six Rooms, and Larger.

DE LUXE MOD. 4 RM. APT.—ALSO 5 RM. 20 min. fr loop; 1½ blk. N. W. sta., Park Ridge; 2 blks. theater, park, shop district; vent. kit., built-in elec. refr.; $55, reduced to $40 pay 3 mos. adv. Hollycourt 5920.

SUN PARLOR, ENCLOSED PORCH, TILE bath, stm. heat. Modern brick bldg., with garage. Rent $55; good trans. Call at 6143 Milwaukee-av., or phone Newcastle 2685.

5 ROOMS, STM. HT., NEWLY DEC., SLP. pch., elec. ref.; ex. tran. 3654 Bernard.

WEST.

General List.

144 N. KEDZIE—3-4 RMS.; STM.; REFRIG. Adults. $28-$35. Ring first bell.

One, Two, and Three Rooms.

COMPARE THIS VALUE—$30 UP; SPAcious 2-3 rm. apts.; cross ventil., inador bed, elec. refr. 5028 and 5029 W. Quincy-st.

Four, Five, Six Rooms, and Larger.

4 LIGHT, AIRY RMS., $13; 15 MIN. TO loop. 449 N. Elizabeth-st., nr. Grand-av.

TO RENT—APARTMENTS—SUBURBAN.

NORTH.

Miscellaneous.

RIVER GROVE, 2450 WOOD-ST.—6 RM. flat; lge., well arranged, mod.; 1 blk. forest preserve; with gar.; $40. River Grove 1586.

WEST.

Berwyn—17 minutes to loop.

WAS $45, NOW $30—3 RM. APT., ELEC. refrig., arched openings, modern apt. bldg. Steam heat; 1 blk. L. 1917-31 S. Grove-av.

$30-$32.50-$35—3 AND 3½ R. APTS., MODern building, free refrig., with bedrms.; near L. 2121 S. Oak Park-av.

SEE OUR SPACIOUS 4 R. MOD. APTS.; REduced to $37; gd. trans. 6141 W. 19th-st.

Cicero—15 minutes to loop.

MODERN, LIGHT 2 R. KIT. APTS., EXC. trans.; only $25. 5045 W. 24th-st., Cicero

Oak Park—16 minutes to loop.

5 RMS., 1ST FL., ELEC. REFRIG., 2 LGE. porches, 1 screened, lge. yard; exc. trans. 140 N. Ridgeland. Ph. Village 8938.

TO RENT—FURNISHED APARTMENTS.

(See Also Hotels and Apartment Hotels.)

SOUTH.

$45 UP.
LAFAYETTE MANOR.
1-2-3 rms.; new apt. hotel; elec. refr., maid serv.; shop. ctr.; I.C. 7010 Cregier. Pla.4569

If Its Hot as Blazes Where
you live come, see our cool 1-2-3 rm. apts., furn.-unfurn. 5212 Cornell. I. C. X. bus.

CARLTON APT. HOTEL.
1 rm. kitchenette apts.; refrig.; quiet; all tran.; reas. 6440 Woodlawn. Fairfax 2383.

2-3-4 RMS.—NEWLY FURN.
$7 wk. up; newly dec., modern, sunny; I. C., L, surf. 6050 Blackstone, Dorch. 8675.

COZY STUDIO, 5112 CORNELL-AV., 3D Apt.—4 rms.; newly furn.; bedrm. and in-a-dor; overlook. lake; close to park, beach; block to I. C., surf., bus. Agent on prem.

NORQUETTE — NEW 1-2-3 ROOM APTS. Compt. serv., smart, spac., quiet; L, surf., R. I., bus; cut rates. 6818 Normal. Nor. 8824.

$55—4 RMS.; HAS BEDRM. AND 2 IN-A-dor beds; comp. furn.; nr. I. C., Jackson pk. and L; el. refrig. 6062 Stony Island-av.

2½-3 ROOMS, $45; NEWLY FURNISHED; all trans.; free ref., gas and elec. 6600 STEWART-AV. 6640 YALE-AV.

2½-4-5 R. APTS.; BEAU. FUR.; FREE GAS lt., el. ref.; nr. L; $35-$55. 1516 W. 63d.

5321 CORNELL—LGE. LT. 3 RM. APT., newly dec.; $45. 1 blk. I. C., bus, surf.

8200 INGLESIDE—5 RM. ATTR. FURN., 2 blks. I. C.; $70; all expos. Tri. 9211.

ON MIDWAY; 4 RM. APT. ACCOM. 5; refg. Also 2 r. kit.; I. C. 6017 Kimbark.

NEWLY FUR. 4-5 R.—SCREENED PCH., Frig.; nr. U. of C. 836 E. 56th. Mid. 2453.

TO RENT—FURNISHED APARTMENTS.

SOUTH.

THE HIGHLAND—NEW.
JUST A LITTLE DIFFERENT. One, two, three room kitchenette apts. COMPLETELY FURNISHED. Corner rooms, flooded with sunshine. 15 min. to loop; I. C. R. R. Hotel Service. Rents Reduced. 7147 JEFFERY-AV.

REXO APT. HOTEL,
5220 DREXEL-AV.
NEW 1½-2½ RMS., WITH BEDR. FURN. KITCHENETTE APTS. FULL SERVICE $42.50 TO $60. MONTHLY OR WKLY.

NORWOOD HOTEL APTS.
1-2-3 RM. FURN. APTS. LOWEST PRICES. New bldg.; 1 blk. all tr.; lge., beau. furn. rms.; free gas, elec. ref.; full hotel svc., din. rm. 64th and Normal-blvd. Englewood 3700.

5317 KIMBARK-AV.
1-2-3 rm. beau. furn. apts., twin beds, Frigidaire, maid serv., linens; rent reas. Come, convince yourselves. Janitor service.

3 RMS., BEAUTIFULLY FURN.; REAL home; I. C., lake; bargain. So. Sh. 4558.

NORTH.

ROOF SOLARIUM RESTAURANT. A VIEW SO FASCINATING THAT EXCELLENT FOOD TASTES BETTER.

Built during prosperity to attract the most successful with extravagance dominant; the costly beauty remains at very, very acceptable rentals.

Forty East Oak

One to three rooms; apartment food service. H. H. DUNBAR, Mgr. Whitehall 6040.

$45 AND UP.
Attractive, newly dec. fresh clean kitnt. apts.; twin or double inador beds, springcenter mattresses; bedroom apts. as low as $65; residential hotel rooms with private baths from $8 up. Along the lake, Rogers Pk. to South Shore.
Apartment Selection Bureau.
1 N. LA SALLE-ST. CENTRAL 8252.

SHERONE APTS.
4423 SHERIDAN-RD.
FURNISHED OR UNFURNISHED.
1½-2½-3½ Rm. Apts., $50 Up
All outside rooms. Radio, light, gas, refrigeration. Convenient to all transportation.

YACHT HARBOR APTS.
422 MELROSE-ST.
Superior 1-2-3 rms. with or without service. OR WILL SELL FURNITURE AT COST on monthly payments with 12 mos.' lease; rentals low. Agent on premises.

SHERLANE APT. HOTEL,
839 SHERIDAN-RD.
3900 NORTH; FIREPROOF BLDG.; 1 RM. AND KITCHNT. FURN. APTS., $10 WEEK; MAIDS DAILY; FULL SERV.; SWITCHBD.

AT LINCOLN PARK.
Maid service, linens, showers, refr., fireproof bldg., homelike atmosphere. 1940 Lincoln-av., just west of Clark, Center, and Ogden. Div. 10354. Very reas. rental.

3-4 ROOMS, $47.50 UP
844 AINSLIE-ST.
FACING LAKE. 1 BLOCK TO BUS. FREE REFRIG. AND AUTO PARKING.

Beau. 2-3 Rm. Kit. Apts.
1 blk. Wilson L, bus, surface, new bldg., elec. refrig.; $10 week up. 4502 N. RACINE. LONG. 4575.

1 ROOM APTS. WITH TWIN AND DOUBLE in-a-doors; also hotel rooms and bedrm. apts.; complete hotel service; reas. rates. LINCOLN PARK ARMS, 2738 Pine Grove-av.

4530 MALDEN.
$10 week up; elec. 1-2 rm. kits.; new bldg.; elec. refrig.; maid and telephone service; 3 blks. west of Broadway; Wilson L station.

GOING ABROAD—SUBL. 5 R. APT. 6 MOS. or yr.; elec. ref., overlooking Linc. Pk.; compl. furn. with antiques; party must fur. A1 refs. $125. 325 Webster. Diversey 4046.

1137 PRATT-BLVD. HOTEL.
1-2¼ rm. furn. kit. apts., $37.50 and up; complete hotel ser.; ½ blk. lake, bus. Loy. L.

SWANVILLE APTS.
2-3 rms., incl. light, gas, refrig., from $48. 701-15 Brompton-pl. Good tr. Bit. 1600.

244 EAST PEARSON-ST.
800 North—At the lake; 2-3-4 room furnished or unfurn. apts., $60 up. Sup. 4701.

712 DIVERSEY — COMPLETELY FURnished 1 and 2 rms.; all outside hotel service; newly decorated; 15 minutes to loop; near Diversey beach and golf links.

$33 TO $45—1 TO 3 RM. MOD. KITCH. apts.; nr. lake and Cubs' ball park; all tra. Buck. 2598. 815 Cornelia-av.

3 ROOMS, $50. ATTRACTIVELY FURN.; 2833 Cambridge; free gas, light. G. E. refr.; 15 min. loop. State 0240.

PAULTON HOTEL, 909 WILSON-AV.—1-3 rm. kit. apts., $40-$50; comp. hotel serv.; all trans.; 1 blk. to lake. Longbeach 8452.

3912 PINE GROVE-AV.
2 and 3 completely furnished. $55 up; free gas, light, etc.; excellent transportation.

BEAU. FURN. 3 ROOM APT.—SHOWER, Gen. Elec. refrig.; good trans.; $50, incl. linen, gas, light. 813 Cornelia. Well. 6116.

1 RM. KIT. APTS.—NEW BLDG.; COMP. serv.; ex. trans.; $10 wk. up. 641 Aldine.

4435 GREENVIEW-AV.—COZY 2½-3½-4 RM. apts.; high grade bldg.; lt., gas, refr. incl.

1362 GREENLEAF-AV.—BEAU. 2-3 ROOM apts.; blk. L, lake; reas. Briargate 6322.

3, 4, 5 RMS.—FRT.; SUN PAR., SHOWER; nr. lake, "L" bus. 5314 Winthrop.

THORNDALE APTS.—BEAU. 2 RMS., COMP. furn.; Frig.; $9 wk.; $35 mo. Sun. 3820.

REASONABLE—5 LRG. RMS.; EX. LAV.; new. dec.; beau. furn.; suit. 2 cpl.Lin.5553

5 RM. APT., NEWLY FURN.; REAL HOME; rt. reas. 901 Airdrie-pl. 4100 N. Buc. 3482.

ONE ROOM FURN. APTS.—DAILY MAID service; everything furnished. One block from L. $40 up. 7450 Greenview-av.

4862 MAGNOLIA—OUTSIDE 6 RMS. AND sunp.; beau. home; gd. tr.; rea. Edg. 7637.

4-5 ROOMS, 3-5 BEDS, $52.50 UP. BEAUT. furn.; refrig.; 1 block lake. 1341 Touhy.

4 RM. APT., STREET FRONTAGE; NEW. furn.; slp. pch.; refr.; $60. 5062 Kenmore.

4-5 RS., NEW. FURN. EXT. INADOR; FRG. $55 up; ¼ blk. beach, L, bus. 1333 Touhy.

5827 RIDGE—ATTR. 2-3-4 RMS.; INADOR. refrig., everything furn.; $8 up. Edg. 0959.

738 BRIAR-PL.—BEAUT. FURN. APTS.; refrig., shwrs., elev., maid service; $8 wk.

457 FULLERTON-PKWY.—4-5 extra large rms., sun par., $60-$110.

DEARBORN N., 1430—BEAUT. FUR. 1-2-3 rm. apts. to $50 up. Whitehall 7400.

5430 BROADWAY—7 RMS., FURN., $60; refr.; exc. tr.; 3 blks. from lake. Lon.1863.

4 RM. MOD. SUNLIT APTS.; ATTR. FURN.; 2 beds; real kit.; $50-$55. 5825 Glenwood.

NORTHWEST.

LOGAN SQ. "L"—2-3 R. APTS., NEW BLD. furn. for 4 persons; $40-45 or by wk. 2433 Linden-pl., 1 blk. n. of Fullerton. Cap. 4377.

$35—NEWLY FURN. AND DEC. MOD. 2½-3-4 r. apts.; elec. refr. 4745 N. Monticello.

WEST.

KILBOURN MANOR,
4501 WASHINGTON. COLUMBUS 10535. Beaut. furn. 1½-2¼ rm. apts., incl. gas, light, refg., maid serv., elev.; all tr.; $35 up.

2547 WASHINGTON-BLVD.
1 and 1½ rms.; in-a-dor; priv. bath; gas., elec. fire; new. dec.; $30 up. Bus, surf. L.

"THE CHATEAU" — 18 MIN. TO LOOP. A modern residential Apt. Hotel. Reas rates. Gentiles. 330 N. Austin-blvd. Mau. 4240.

MIDWEST APT. HOTEL, 4312 W. WASHington-blvd.—1, 2, and 3 room kitchenette apts., all modern improvements; reas. rates.

4301 W. MONROE—1-2 R. APTS., REFRIG. Md. serv.; cl. lin., gas, lts. free; reas.

WENDEL APTS. — 2127 JACKSON-BLVD. 2-3 rooms; free gas; elec.; linen; $7-$12.

4 ROOMS—BEAU. FURN.; GOOD TRANS.; Jan. serv.; $35-$40. 149-151 S. Whipple.

TO RENT—OFFICES AND SHOPS.

Central.

ENGINEERING BLDG.
PRIVATE OFFICES. ALSO Furnished and unfurnished. Desk space. Mailing address. Phone and Secretarial Service. 205 Wacker-dr., Suite 200. Central 1689.

32 N. STATE, S. W. CORNER WASH.—Attractive offices; splendid light; night service; center of loop; single rm. $25 up; with reception rm., $40 up; few furn. Beau. desk space, steno., phone. SWIGART & CO., Room 601.

BEAUTIFUL OFFICES SALES DISPLAYS or studio space; unusually light; low rent. EDWIN J. BOWES JR. & CO. 154 E. Erie-st. Whitehall 6020.

OFFICE ECONOMY PLAN—FURN. OFFICES $25; DESKS $10. IN SMALL SUITES WITH SEC. SERVICE. Rm 420, 82 W. Wash.-st. Andover 5696.

TELEPHONE SERV., MAILING ADDRESS, desk space; reas. rates. 910 S. Michigan. Phone Harrison 8671.

920 N. MICHIGAN-AV., COR. WALTON-PL.—FLOORS, 4,400 sq. ft.; will divide; suitable for professional or retail bus. Sup. 3914.

TO RENT—OFFICES AND SHOPS.

Central.

TRIBUNE TOWER

A superb office building occupied by the executive offices of THE TRIBUNE COMPANY and the Chicago offices of many large national concerns.

A Tower office, an attractive double corner space, and smaller units are now available at reasonable rentals. This building is known throughout the world and merits your investigation if you want fine office space.

Apply to
HOLMES ONDERDONK,
1229 TRIBUNE TOWER.
Telephone Superior 0100.

SUBL. PART PRI. OFF.; STENO. SERV. as desired. 208 S. La Salle. State 8533.

TO RENT—FLOORS AND LOFTS.

PRIVATE STOREROOMS — STORAGE space; divided to suit; switchtrack; cartage service. A. R. Thompson Co., 219 E. Illinois-st. Superior 7026.

TO RENT—MANUFACTURING PROPERTY.

FACTORY AND WAREHOUSE SPACE—INDUSTRIAL LOCATING CO. Harr. 1200

TO RENT—BUILDINGS.

FOR RENT—MODERN 2 STORY BUILDING. Beaut. show room. 50x165; elec. elevator. sprinkler system. Rea. rent. 4635 W. Madison.

TO RENT—FARMS.

RENT ON ¼ SHARE, 40 A., MARSHALL Lake, Wis., 7 r. hse., bldgs. Comm. 2800

STORE FIXTURES.

PERMANENT WAVE MACHINE, $49.00; Hood hair dryers, $19.00; marcel chairs, $9.00. 1120 N. Wells-st.

OFFICE FURNITURE, FILES, SAFES.

100 STEEL FILES, SAFES, DESKS, CHAIRS of every description; must sell. SPITZER'S, 173 W. LAKE, NEAR WELLS.

SEE RILEY & STAFFORD BEFORE YOU buy any used office furniture or devices. Refinishing. 315 S. Wabash. 2d fl. Wab. 1152.

BANK FURN., FILES, CABINETS; ETC.; bargs. Edelson & Co., 124 W. Lake. Fra. 3787.

MUSICAL INSTRUMENTS.

Pianos and Players.

PIANOS FOR RENT
GRANDS—UPRIGHTS.
$2 PER MONTH AND UP
ANYWHERE IN CHICAGO AND SUBURBS. ALL LEADING MAKES, KIMBALL, STEINWAY, CHICKERING, AND OTHERS.

Should you care later to buy one of these new or used pianos your rent will be applied on your new purchase.

Phone Har. 4010. Open Eves.
W. W. KIMBALL CO.
306 S. WABASH-AV.

$1,450 SHERATON PERIOD GRAND; A1 cond.; for $325 bal. due at $10 per mo. WYMAN'S, 604 Republic Bldg., 209 S. State

CLOSING OUT ALL USED PIANOS AT cost. All makes and styles. $20 up. SCHULTZ PIANO CO., 2255 W. MADISON.

USED GRAND PIANOS, $165 TO $195. Terms, $2 weekly. Kimball Factory Salesroom, 2631 W. 26th-st. Lawndale 3862.

RENT A BABY GRAND, $8 A MO.; NEW midgets, $6; semi-midgets, $5; used upr., $2 up. Cable Piano Co., 301 S. Wabash.

WANTED—PIANO TO STORE, OR BUY cheap. Call Kedzie 5984.

LYON & HEALY PLAY PIANO, MAHOG.; A1 cond.; rea. 4606 S. Union. Boul. 2551.

HOUSEHOLD APPLIANCES.

SPECIAL THIS WEEK! Brand new Thor combination washer-iron, $64.50. Display No. 1 washers, $59.50. Terms as low as $1.16 per week. We also rent. Thor Shop, 202 S. Wabash. Wab. 7944

TO RENT—BRAND NEW MAYTAG WASHERS. SEELEY 7466.

Electrical Refrigeration.

BRAND NEW 1932 FREEZE KING, $79.50 val. to $159; 3 yr. guar. Terms $2 weekly. Factory, 2430 S. Michigan-av. Open eves. Factory Branch, 173 N. Michigan-av. Open eves.

$20—ELEC. REFRIG.—$20
Why buy ice when $20 will buy a good elec. refrigerator? 2308 W. Madison.

ELEC. REFRIGS., STANDARD MAKES; used only 2 mo., cheap; all sizes. ORIG. FACTY GUARANTEE; NO TAX. $5 down, easy tms.; op. eve. 1954 W. 35th. Laf. 3040.

NEW 1932 NAT. ADVERT. ELECTRIC REFrigerators, $50–$100 discount, 3 yr. guarantee; reconditioned refrigerators, $30. Terms. 6075 Dorchester. Open eves. and Sunday.

HOME OWNERS AND BUILDERS, ATTENtion. We have 10 Frigid., 15 Kelv., 10 Wagnes, 5 Copelands, $35 up. 220 W. Huron.

$39.75—ELEC. REFRIGERATOR—$39.75. Exceptional value in a rebuilt electric refrigerator. Weekly terms. 6047 S. Halsted.

BUY DIRECT AND SAVE MONEY. Guaranteed electric refrigerators. 4TH FLOOR, 213-15 N. DES PLAINES-ST.

INSTRUCTION.

WORK FOR "UNCLE SAM," $105 TO $250 month. Men-Women, 18 to 50. Steady. Many Post-depression jobs. Prepare now. List positions FREE. Write immediately. Franklin Institute, Dept. 59 D, Rochester, N. Y.

CHICAGO COLLEGE OF CHIROPODY AND Pedic Surgery—Enter a new profession now; 2 year course; term begins Sept. 8. 26 E. Loomis-st. Haymarket 2868.

FRENCH CONVERSATION CIRCLE TODAY 4 p. m. FREE. Free trial language lessons. Attractive summer rates. Berlitz School Auditorium, 56 E. Congress. Harr. 0392.

GROUP TUTORING — DEVELOP CHILD'S talent; supervised play; rate day-wk.; board op. Special instructors. Hol. 3016.

JAZZ PIANO IN 20 LESSONS. CHRISTENsen Schools, 25 E. Jackson, 953 Belmont, 718 W. 63d, 3945 Madison, 2602 Milwaukee.

VIOLIN LESSONS 50C AND $1. ADDRESS M 553, Tribune.

RADIOS AND SUPPLIES.

13 TUBE STAR RAIDER IN HIGHBOY cabinet, now $79.50 complete with tubes. Small down payment; easy monthly terms. Lyon & Healy Bargain Basement, 243 S. Wabash.

$6.95.......PENTODE MIDGET.......$6.95 Ronwyn Radio Stores, 3152 N. Ashland-av. 1413 S. Michigan-av. 1720 W. Chicago-av.

$15.95. AUTO RADIO. $15.95. Pentode, Multi-mu tubes, dynamic speaker. 3100 Michigan. Open eves. and Sunday.

AUTO RADIO, SILVER MARSHALL, $24.75 complete; Silver Marshall low wave, 10 tubes, $29.75. 601 W. Washington. Hay. 3020.

Service Repairs, Etc.

$1........ANCEL RADIO SERVICE........$1 Capitol 0168—South and West. Albany 9391—North and Northwest.

50C—RADIO SERVICE—50C. Any place. Work guar. Albany 2898.

DOGS, BIRDS, POULTRY, ETC.

Dogs.

Ann's Kennel, Waukegan-rd.
½ mi. N. of Dempster-st. Morton Gr. 1693.
White Spitz....$4 up | Wires, chows..$10 up
Fox, bull terr..$3 up | Pekes Boston..$10 up
Pedigreed Scotties. Ped. cocker spaniels, Collies. Every dog guar. Replace or refund.

BULL TERRIER, MALE, 6 MONTHS, PERfect health. $20. Sunnyside 9236.

PUPPIES AND DOGS—ALL BREEDS. 5631 S. Ashland. Grovehill 3241.

POMERANIAN FROM CHAMPION STOCK, 1 year. Reasonable. Pensacola 3699.

AUCTION SALES.

UNRESTRICTED AUCTION.
FINE PAINTINGS AND ETCHINGS. WEDNESDAY EVE., JULY 13, 8 P. M. PUBLIC EXHIBIT TUESDAY, WEDNESDAY. ARGUS BOOK SHOP. 333 S. DEARBORN. A. J. Adair, Auctioneer.

WILLIAMS, BARKER & SEVERN CO. 423 S. Wabash. General Auctioneers. Furniture, Carpets, General Household Goods. Telephone Harrison 3777.

MACHINERY AND EQUIPMENT.

WANTED—2,000 AMPERE 6 VOLT GENerator set, 220 A. C., 60 cycle; lead lined steel tank about 96x24x24 inches. Voltmeter, ammeter, bulb thermometer, all in first class condition. Address L P 445, Tribune.

13X4 BENCH LATHE, 14 INCH SHAPER, milling machine, and drill press; all motor driven; $175. 755 S. Oakley-bl. West 4683.

OFFICE DEVICES.

DEALER, $8; DICTAPHONE, $25; MIMEOgraph, $20. 190 N. La Salle. Fra. 5234.

PRINTING MACHINERY AND SUPPLIES.

8X12, 10X15 PRESSES, 200 CASES TYPE. Kimble A. C. motors, cheap. Bruns. 9756.

TYPEWRITERS AND SUPPLIES.

PORT. TYP., $10; ROYAL, $15; MULTIgraph, $25. 190 N. La Salle. Fra. 5236.

LITTLE ORPHAN ANNIE: Her Mind Made Up

REAL ESTATE FOR SALE.

HOUSES.

South Side.

6 R. FRAME COTT.; FUR. HT.; JUSTINE, nr. 69th; $3,750. C. Hafner, 6708 S. Peoria.

SAC. 6 R. MODERN BRK. BUNG.; COST $12,000; $7,750. 8047 S. Ada. Tri. 1373.

Southwest Side.

WIDOW FORCED TO LEAVE CITY AUG. 1, will sell 5 rm. frame bungalow, Holland furnace, floored attic, garage. Excel loc. 1st mtge. $1,800. Will accept best cash offer for equity. Prospect 8384.

North Side.

$25,000 HOME AT $12,500; MODERN 7 rm.; gas; h. w. heat; trees; garage. Hood-av., Edgewater, e. of Clark. Tel. Rogers Park 0011.

REAL ESTATE—SUBURBAN—SOUTH.

General.

WILL SACRIFICE ½ ACRE ON CICERO with small bldg., 4 miles from city limits; good for gas station or refresh. stand; $100 dn., $12 per mo. Address A G 207, Tribune.

REAL ESTATE—SUBURBAN—S. W.

General.

BUY LAND NOW.
One hour to loop; 3 acres, good house and chicken hse.; $250 dn., bal. long terms. Address A F 494, Tribune.

2 OR 4 ACRES—NR. CHICAGO, 1 BLK. TO school, good trans.; small down payment, rest monthly. Hollycourt 5129.

Tinley Park—47 minutes to loop.
4 RM. MODERN HSE., LGE. POULTRY hse., 2 ac. good soil; terms. Grover C. Elmore, 100 N. La Salle. Fra. 2650.

REAL ESTATE—SUBURBAN—MISCELL'S.

Best Buy Around Chicago.
2½ acre truck and chicken farm, good hse. and lge. poultry hse.; water, elec. and street in. No assess.; will sac. for $3,750; $200 cash, $25 per mo. Address A G 69, Tribune.

UNFINISHED HOUSE.
4 rms., large tract of ground; 40 min. to loop; will take $2,350; $100 cash; $20 per mo. Address A F 548, Tribune.

REAL ESTATE—ACRE PROPERTY.

EXTRA FINE 2½ ACRES, SO., NR. CRAWford-av.; if ½ cash only $625. Address A H 471, Tribune.

REAL ESTATE—SUMMER RESORTS.

FOR SALE—ONE OF MICHIGAN'S MOST picturesque estates, overlooking 3 beautiful lakes, frontage on two; high and rolling, with wonderful building sites. For detailed location and description write Geo. W. Hall, Honor, Benzie Co., Mich.

2 A. ON U. S. 12, 4 MI. S. OF ST. JOSEPH; riparian rights; excel. beach; adjoins high grade estate; many varieties of fruit; small places are very scarce; owner sac. for $6,500. Address M A 141, Tribune.

FOR QUICK SALE—3 RM. COZY COTTAGE on ¾ acre lake lot 38 miles N. W. of Chicago; price $850; terms $125 cash, $20 mo.; act quick. Address L X 470, Tribune.

LAKE LOT—HEAVILY WOODED, 40X125; full lake rights; $175; $5 down, $5 mthly. Also bargain cottages; Sou. Wis., 65 miles Chicago. Address A A 409, Tribune.

LARGE NEW COTTAGE, $695; COMPLETE wooded section, sandy beach; 1 hr. N. W. Chgo. Own. Tms. Address A H 230, Tribune.

178 FT. LAKE FRONT—1¼ A. LAND, FUR log cabin, 3 mi. railroad, $850; $100 cash, $15 mo. Evans-Tinney Co., Fremont, Mich.

OWNER MUST SAC. NEW COTTAGE—BIG Wis. lake; $575; tms.; gd. fishing, bathing; 2 hrs. Chi. Address M A 139, Tribune.

ENGLISH TYPE COTTAGE AT LAKE NR. McHenry, 1 hr. Chgo. for quick sale, $800 including boat. Address M A 562, Tribune.

OWNER CUTS PRICE 3 R. COT.; LG. WIS. lake; $600. Address M A 135, Tribune.

MUST SELL LG. DELAVAN LAKE LOT, only $77.50, tms. Address M A 71, Tribune.

7 R. FURN. HSE., 18 ACRES, PRVT. LAKE, wood, ravine, barn. Tel. Smith, Mid. 2336.

REAL ESTATE—FARM LANDS.

Illinois.

FOR SALE—100 ACRE LAKE COUNTY farm, close range of Waukegan, on state highway 21 direct from Chicago; 12 room house, furnace heat and electricity. Complete set of farm buildings. Abundance of shade and fruit. This farm sold for $30,000, now sacrifice for $12,000, ½ cash, balance straight mortgage. A real investment. Phone Majestic 238 or call 226 Washington-st., Waukegan, Ill. Home Sunday.

FOR RENT OR SALE.
5 acres rich soil; good 6 rm. house, barns, etc.; truck garden planted; chickens, geese, cows, etc.; reasonable rent; S. W. cor. 149th and California or phone Rep. 1111.

BANK MUST SAC. 85 ACRES COMP., WELL improved, going dairy farm; 55 mi. N. W., on cement highway; elec. lt.; school 1 blk.; 10 acres timber; 15 milch cows; 5 horses; lots of other stock and full line of new machinery. Brooks, 4259 W. Division-st.

DO NOT NEED CASH—
1¼ acres, $298; gravel road; close in; no extras; $10 down and $2 a week. ADDRESS M A 144, TRIBUNE.

10 ACRES BETWEEN NORTH-AV. AND Roosevelt-rd., near West Chicago; price $2,000, $250 cash. Phone Central 2733.

Indiana.

MUST SACRIFICE 80 ACRE FARM IN PORter Co., Ind.; 40 mi. from Chicago. Terms to suit. Address M A 401, Tribune.

Michigan.

POULTRY, FRUIT FARM—IN FULL OPERAtion; fine location, 3 hrs.' drive Chgo. 1,200 chickens. Good bldgs. Elec. Year round income. Rare opportunity. $4,800 cash, bal. terms. Address E S 1, Tribune.

5 ACS. WITH FRONTAGE ON BEAUT. ST. Joe river, S. Mich.; ideal for summer or permanent home; poultry, fruit, etc.; only $495; easy tms. Address A K 126, Tribune.

40 A.; 6 RM. HOUSE, BARN, ETC.; FRUIT; rich soil; nr. Dowagiac, Mich.; only $1,900; tms. Kloss, 6842 S. Racine. Wen. 8946

32 A.; BLDGS.; STOCK; TOOLS; CROPS; $1,200; $600 dn. A. Nixon, Cassopolis, Mich.

40 A., GOOD ROAD, 115 MI. CHGO.; 6 RM. house, barn, etc.; alfalfa, growing crops; $1,500, $750 cash. Roessler, 140 S. Dearborn

Wisconsin.

SOO LINE LAND GRANT. LANDS IN UPper Wisconsin. Free information. Ask for Booklet No. 53. Homeseekers' rates. Address H. S. FUNSTON Land Dept., Soo Line Ry., Minneapolis, Minn.

CHOICE 41 ACRES — NEAR TOWN, ALL tillable, very good soil, excellent buildings, stocked and complete machinery. No trade. For particulars write or come to Aschinger, 1529 Wellington-av.

REAL ESTATE SERVICE.

WE CAN SELL YOUR PROPERTY FOR you; any type of real estate, no matter how badly mortgaged or financed. We have a real live organization, equipped to sell anything from a vacant lot to the largest building or farm. Randolph Realty, Rm. 1010, 32 W. Randolph-st.

REAL ESTATE WANTED.

Apartment Buildings.

CAPITAL AVAILABLE FOR 6 APTS. OR larger in distress. Address B 339, Tribune.

Business Property.

HAVE CUSTOMERS WITH CASH FOR ONE story Chicago business property. FRANKENSTEIN & CO., 33 N. LA SALLE

Farms and Acres.

ABOUT 30 A. OR MORE, 20 MILES FROM Loop, main paved road, corner preferred; reason. price. Address C 141, Tribune.

WANTED—1 TO 5 ACRES ON WEST SIDE, with or without house. Steppuhm, 5420 N. Artesian. Ardmore 3118.

WANTED—10 OR 20 A. FARM WITHIN 100 miles Chicago. Address C 138, Tribune.

Houses.

HOUSE OR BUNGALOW, NORTH OR northwest, for equity in high grade N. side 2 flat subject 1 mortgage. John J. Ready & Co., 4001 Sheridan-rd.

SMALL 4 RM. HOME FOR CASH, $2,000. Address M 243, Tribune.

REAL ESTATE FOR EXCHANGE.

Apartment Buildings.

12 FLAT BLDG., STOVE HT.; GD. LOC. Trade for cottage or 2-3 flat; must be clear; act quickly. 174 W. Randolph, Barber Shop.

Business Property.

WANT CLEAR RESIDENCE
to exch. garage bldg. in Uptown. Well loc., beau. showrm. 100 stalls and office under lease. 100x235 ft.; subj. to 1st mtge., due in 5 yrs. Can make unusual deal. H. C. Dix & Co., 1131 Argyle. L. B. 4297.

THREE COR. STORES—79TH AND MAY, 100% rented; cheap for cash. Consider trade for larger. Call owner, Web. 1627.

Miscellaneous.

WANTED — YOUR EQUITY IN BUILDING or vacant in exchange for city lot or small acre tract, with or without house. ADDRESS M A 77, TRIBUNE.

Other Cities.

DENVER, COLO., 6 ROOM BUNGALOW. Ex. bus., apt., what? Address B 334, Tribune.

REAL ESTATE LOANS.

First Mortgage.

COLLATERAL LOANS MADE TO OWNERS of 1st mtgs. or buy your mtge. at disc. M. Fogel, 134 N. La Salle, R. 1600. Cen. 1428.

COLLATERAL LOANS ON 1ST MTGS. General Acceptance Co., 139 N. Clark-st.

WILL BUY OR LOAN $1,500 1ST MTG. ON impr. real estate. Midway 3522.

WTD. BY REL. WOMAN—$600, 6%, 1 YR., from priv. pty. Address C 341, Tribune.

Junior Mortgage.

2D MORTGAGE LOANS
TRUSTEES SYSTEM SERVICE.
TRUSTEES SYSTEM BLDG., N. E. CORNER WELLS AND LAKE-STS.......ANDover 2121
1630 BELMONT-AV........GRAceland 3800
3940 W. MADISON-ST.........KEDzie 2222
724 W. 63D-ST.........ENGlewood 1230

2D MORTGAGES MADE IN 1 DAY TO PAY taxes and paymts. on 1st mtgs. Ran. 9149. SIMMONS BROTHERS, 69 W. Washington.

STOCKS AND BONDS.

MUST SACRIFICE $4,000 FIRST MORTGAGE BONDS SOLD BY PEOPLES TRUST & SAVINGS BANK. ADDRESS K T 372, TRIBUNE.

WILL BUY, SELL, LOAN
on tax warrants, R. E. bonds, securities. G. KNIGHT, 33 N. LA SALLE. AND. 2197.

WILL BUY, SELL LOAN TAX WARRANTS, BONDS, LISTED OR UNLISTED SECURITIES. 11 S. La Salle, Rm. 1325. AND. 2235.

WE BUY AND SELL TAX WARR., R. E. BONDS FOR CASH. R. C. MITCHELL, 111 W. WASHINGTON, R. 517. FRANK. 1610.

WE BUY OR LOAN ON R. E. BONDS, TAX warrants. Suite 712, 134 N. La Salle-st.

WE BUY REAL ESTATE BONDS—LOUIS STERN & CO., 134 N. La Salle-st.

MORTGAGES.

WANT TO SELL $4,250 1ST MORTGAGE on high grade residential bungalow; $250 prepayment due November 6. Address L N 500, Tribune.

1ST MTGES BOUGHT—SUBST. DISCOUNT. General Acceptance Co., 139 N. Clark-st.

FINANCIAL.

WANTED—$10,000; FULLY SECURED; guar. return 10% plus profits; withdrawable on 60 days' notice. Address A 195, Tribune.

BUILDING MATERIALS.

Lumber.

YOU WILL POSITIVELY SAVE MONEY ON lumber, millwork, roofing, wallboard, etc. 3509-15 Belmont-av. Independence 4800.

LOANS.

Personal, Property, and Salary.

$25 TO $300
SALARY LOANS
Quick, Confidential Service.
Phone and learn how quick—and how easy you can make a loan here.
PAYMENTS TO SUIT—YOU HAVE THE PRIVILEGE TO REPAY ANY DAY, WEEK OR MONTH TO REDUCE THE COST.
FURNITURE AND AUTO LOANS MADE IF REQUESTED.
LOCAL LOAN CO.
UNDER STATE SUPERVISION.
27 W. WASHINGTON. RANDOLPH 8400
821 W. 63D-ST. ENGLEWOOD 7800
1212 N. ASHLAND. BRUNSWICK 3100
4013 MILWAUKEE. AVENUE 1400
1 N. CRAWFORD. KEDZIE 5900
8 N. OGDEN-AV. HAYMARKET 4700

Money? Money!
Loans—$25 to $300—Salary or Furniture.
T. B. WARD,
8 S. Dearborn, Rm. 612. Rand. 2060.

BUSINESS LOANS
up to $10,000 on the equipment of factories, restaurants, laundries, hotels, rooming houses, etc. Easy time payments. Also loans on accounts receivable. F. BOLAND, 215 W. Randolph. Frank. 1966

SALARY OR FURNITURE LOANS. $10 TO $300. IMPERIAL CREDIT CO. 30 W. Washington-st., 11th floor. Fra. 8924 SOUTH SIDE OFFICE: 6317 S. Halsted-st. 2d Floor ENGLEWOOD 0108

NEED MONEY?
For "PERSONAL" Loans
See BACK COVER of the NEW Chicago TELEPHONE BOOK
Household and Salary Loans
$50 TO $300.
CHICAGO FINANCE COMPANY.
11 S. La Salle-st., Rm. 1301. Central 1060

SELLS AUTO CREDIT TO ONE OF SIX PROSPECTS!

This Tribune advertiser sold his auto credit the day the ad ran!

AUTOMOBILE CREDIT.

$100 CREDIT ON NEW CHEVROLET SOLD for best offer. Albany 0000.

Interested in buying an automobile? See the Automobile Credit column in the Tribune Want Ad Section. You may find a credit offered on the car you want to buy at a bargain.

CHICAGO TRIBUNE WANT AD SECTION

LOANS.

Personal, Property, and Salary.

Why pay more than Household's low rate?

The nationally known HOUSEHOLD LOAN PLAN offers cash loans of $300 or less to husbands and wives at reasonable rates.

Loans above $100 and up to $300 are made at a rate less than the usual small loan rate.

If you are working and keeping house you have all the security needed for a Household loan.

Quick service. Strictly confidential. Husband and wife only need sign. No endorsers. 20 months to repay.

LOOP:
77 W. Washington, 10th floor. State 0151
105 W. Monroe, 5th floor. State 1777
105 W. Madison, 14th floor. Franklin 0885
ROGERS PARK:
1737 Howard-st., 2d floor. Rog. Pk. 8320
WEST:
4010 W. Madison-st., 4th floor. Kedzie 0704
9 S. Kedzie-av., 3d floor. Van Buren 0100
CICERO-BERWYN:
6012½ W. 22d-st., 2d floor. Cicero 6400
OAK PARK:
1140 Lake-st., 3d floor. Euclid 6003
NORTHWEST:
2800 Milwaukee-av., 5th floor. Capitol 3440
4710 Irving Park, 2d floor. Pensacola 4570
NORTH:
1951 Irving Park, 2d floor. Buckingham 1006
4753 Broadway, 11th floor. Longbeach 7163
SOUTH:
736 E. 63d-st., 2d floor. Fairfax 2839
841 E. 63d-st., 4th floor. Plaza 8360
6856 S. Halsted-st., 2d floor. Englewood 5534
SOUTHWEST:
6255 S. Ashland-av., 2d floor. Hemlock 4510
2355 W. 63d-st., 2d floor. Republic 4472
SOUTH CHICAGO:
9130 Commercial 2d floor. So. Chicago 0103
ROSELAND:
11106 S. Michigan 2d fl. Commodore 8880

HOUSEHOLD Finance Corporation

Commonwealth Customers—PAY LESS—for LOANS

COMMONWEALTH'S rate on amounts above $100 is substantially lower than the lawful rate usually charged.

THE personal property which nearly every family owns and the signature of husband and wife enable one to secure any amount up to $300 quickly and easily.

You get the full amount of the loan, and up to 25 months to repay. Interest at the reduced rate is charged only while you keep the money.

Also Salary and Auto Loans.

9—CHICAGO OFFICES—9.
COMMONWEALTH—LOOP Wab. 8233. 209 S. State. Rm. 600 Republic Bldg.
COMMONWEALTH—NORTH 4803 Lincoln-av. Rm. 215. Long. 8456.
COMMONWEALTH—ROGERS PARK. 1791 Howard-st. Rm. 212. Ros. Pk. 0754.
COMMONWEALTH—NORTHWEST. 4013 Milwaukee-av. Rm. 307. Ave. 0443.
COMMONWEALTH—WEST 9 S. Kedzie-av. Rm. 222. Kedzie 1437.
COMMONWEALTH—OAK PARK. 137 Marion-st. Rm. 206. Village 6886.
COMMONWEALTH—SOUTH 6300 Cottage Gr. R. 305. Hyde Pk. 0604.
COMMONWEALTH—SOUTHWEST. 6314 S. Western. R. 201. Prospect 3130.
COMMONWEALTH—ROSELAND 11112 S. Mich. R. 220. Pullman 6615.

Commonwealth Loan Co.
BUSINESS ESTABLISHED 1887.

Personal Finance Says
You can solve any family financial problem with a "PERSONAL" LOAN. Our service is prompt and confidential. The cost is low. SMALL MONTHLY PAYMENTS.
PHONE—WRITE—OR VISIT the nearest PERSONAL office.
CHICAGO—PERSONAL
4554 Broadway, 2d fl. LONgbeach 4082
4770 Lincoln-av., 2d fl. LONgbeach 6357-8
3982 Milwaukee-av., 2d fl. PALisade 0989
4010 W. Madison-st., 2d fl. NEVada 2134
757 W. 79th-st., 2d fl. RADcliffe 8228
841 E. 63d-st., 3d fl. HYDe Park 1472
2403 W. 63d-st., 2d fl. REPublic 7229
OAK PARK—PERSONAL.
1040 North-blvd., 2d fl. VILlage 6840
CICERO-BERWYN—PERSONAL.
5623 W. 22d-st., 2d fl. CIcero 5202
EVANSTON—PERSONAL.
708 Church-st., 2d fl. GREenleaf 6081
Personal Finance Co.

Cash . . .
$25 to $300 . . .
Salary or Furniture
A quick, dignified transaction giving you the full amount of the loan, at legal rates, with repayment to suit your convenience.
Our FRIENDLY LOAN SERVICE has been popular for the past 43 yrs.
CALL—WRITE—OR PHONE.
C. C. ERD
7 S. DEARBORN-ST., ROOM 916.
PHONE CENTRAL 4733-34.

Personal Loans
made without all that superfluous red tape. Your credit is good here, and you will find we give you real co-operation and quick service in lending you money.
WE MAKE FURNITURE LOANS, PERSONAL LOANS, SALARY LOANS, COLLATERAL LOANS.
L. T. BAKER & CO.
State Supervised: Industrial Loans. 30 W. Washington-st. Suite 1407. Phone Randolph 0038

HOME FURNISHINGS WANTED.

ATLANTIC 2290.
PHILPOTT'S BUYERS MEAN MONEY TO YOU. See us first. Get more. We are as near as your phone. ARTHUR R. PHILPOTT.

KEDZIE 1300.
Best cash prices for used furn., rugs, stoves, elec. radios. Homan Furn. Prompt service.

CALL CRAWFORD 3850 FOR HIGHER cash prices on your furn., rugs and elec. radio. Prompt serv. Spaulding Furniture Co.

CALL NEVADA 1150 — HIGHEST CASH prices paid for used furn., rugs, stoves, elec. radios; prompt service. Acme Furn.

WE PAY MORE FOR YOUR FURNITURE rugs. Call anywhere. Victory 1414.

LEGAL NOTICES.

NED R. BASKIN AND NORMAN GRAFF of the Variety Sales Co., 32 W. Randolph-st., have this day dissolved partnership and neither party will be responsible for any debts incurred by the other.

BUSINESS OPPORTUNITIES.

Businesses For Sale.

APT. HOTEL—SALE OR LEASE, 54 RMS.; furn.; $8,000. Marshall, 3631 Pine Grove.

BARBECUE—PROM. LOC.; SAC. ILLNESS; $1,000 dn. Inq. Food Shop, 1100 N. La Salle.

BARBER SHOP AND BEAUTY SHOPS FOR Sale—Also fixtures, new and used. PAIDAR CO., 1120 N. Wells-st. Diversey 0200.

BARBER SHOP — 2 CHAIRS; SAC. FOR cash. 1607 N. Western-av., at North-av.

BARBER SHOP—2 CHAIR; COR. LOC.; NO comp.; rent $35; stm. ht. Halsted-Diversey

BEAUTY PARLOR—FOR SALE—SUPPLIES, equipment. Cash. Easy terms. Catalog sent. GIBBS & CO., 21 S. WABASH-AV.

BEAUTY SHOP—GOOD LOC.; NO COMP. Cash, cheap. Hem. 0218 wk. days 2-5 p.m.

BEAUTY SHOP—REAS. GOOD LOCATION. Rockwell 3432.

BEVERAGE ROUTE AND TRUCK, EST. bus.; pri. party. Address L X 523, Tribune.

CLEANING, TAILORING STORE—REAS.; good loc. 1611 W. 80th-st., nr. Ashland.

DEL.-GROC.—FINEST FIXT. MONEY CAN buy. Complete stock. Doing big bus. Immediate sale req. Rent $45; stm. ht.; liv. rms. Price $1,400. Easy pay. Worth dble. Will take auto as part. 3402 N. Cicero-av.

DEL., GROC., ICE CREAM, CANDY, ETC.—Old est. cor. store, surrounded by lge. apts.; no comp.; lge. stock; pr. $850; terms. Rent $40; stm. ht.; liv. qtrs. 3434 Montrose-av.

DEL.-BAK.—STEAM TAB.; GOOD UPTOWN loc.; doing good bus. now; store very mod. and clean, in large, well filled hotel. Free trial given. Address C 336, Tribune.

DEL.—NO COMP.; 4 RM. FLAT; RT. $25; good for lady; pri. $550. 3112 N. Osgood.

DELIC.-GROCERY—GOOD LOCATION AND business; reas. 4708 South Park way.

DEL.-GROC.—OLD EST., 3 LIV. RS.; REAS. rt.; gd. loc.; best offer. 2531 N. Cicero-av.

DEL.-GROC.—JULY RENT FREE; $200 cash, bal. E-Z Tms. 6158 South Park-av.

DEL.-GRO.—EST. 20 YRS. RENT $50. STM. ht. Liv. rms. 816 Harrison-st., Oak Park.

DEL.-GROC.—COR. STORE; $350; WKLY bus.; 4 liv. rs.; tms.; no dealer. 5359 Laflin.

DRESS SHOP—LOOP BLDG., DOING GOOD bus. Estab. 3 yrs. Beau. fixt., low rent, steady trade. Must sell at once acct. illness. $1,200. Address L P 170, Tribune.

DRUG STORE—SMALL DOWN PAYMENT. Low rent. Sacrif. Estab. 50 years. For information phone Spaulding 8522.

GARAGES—100 CAR AND 125 CAR, APT. loc. Low rt. MANUSOS, 160 N. La Salle.

GAS STA.—4 PIT. 6 PUMP; SUPER SERV.; $3,500 cash. Address B 451, Tribune.

GAS STA.—TEXACO GAS. TIRE, BATTERY, comp. stock. Price $200. 2846 S. Cicero.

GET INTO BUSINESS—YOUR CHANCE TO earn $300 to $400 month in established will sell for $3,600; cash, $2,700; balance terms. Address B 173, Tribune.

GROCERY AND MARKET—BEST OFFER takes my good going business; no competition. Will give long lease. Investigate. Northwest location. Pensacola 1661.

GROC.-DEL.—EXC. LOC., LIV. RMS.; RENT $30; wond bus.; beaut. store; long estab. Money maker. Reas. Address C 137, Tribune

GROCERY, DELIC. STORE—GD. BUS. NO competition. 947 S. Ridgeland, Oak Park.

HAMBURGER SHOP—5C SPECIAL LUNCHeon, busy corner with two business entrances. Price $600. Sell because I can't handle the business. 9234 Commercial-av.

HARDWARE STORE—CHEAP FOR QUICK sale. Good business. Cedarcrest 4706.

ICE CREAM BUSINESS — DEVON AND Western location; must sell quick. $200; low rent. 2434 Devon-av.

ICE CREAM SHOP—HOME MADE CREAM, very reas. Address L Y 96, Tribune.

OPPORTUNITY SELDOM OFFERED—50 Public Utility Machines. Estab. returns; $600 mo.; inventory $13,700; not to be confused with ordinary coin controlled mach.; sacrif. for $2,000; will stand strict invest. Address L X 516, Tribune.

RESTAURANT — WELL ESTAB.; MUST sell account sickness. Haymarket 5557.

RESTAURANT — DOING GOOD BUSINESS. Reas. for quick sale. 6251 Ingleside.

ROADHOUSE—2 A. ON INTER. 2 HEAVILY trav. highways, 22 mi. n. w. Chgo. loop; sacrifice acct. old age. W. H. Daly, Mt. Prospect, Ill. Tel. Arlington Hts. 1481.

RMG. HSE.—35 RMS. SHERIDAN L. RT. $225. Clean, well furn. Pr. $1,100. Tms. Steinbock & Alexander, 160 N. La Salle-st.

ROOMING HSE.—14 ROOMS, NICE FURN.; parking lot; rent $50. 4316 Hazel-av.

RMG. HSE.—BEAU. 12 R. HSE. INC. YD.; $300. Best offer. 1339 Carmen. Edg. 7843

SHOE REPAIR, SHINING, HAT CLEANING 1773 Wilson. Long. 0437.

VENDING ROUTE—NO COMPT. AV. $40 wk.; $200 req. 440 S. Dearborn, R. 750.

FOR SALE—OR WILL TAKE PARTNER IN exclusive fur shop. Only exclusive fur shop in the city of 80,000, about 200 miles from Chicago, Ill. Ten door safes, one big vault, 17 door wall cases, large equipped work shop, large size drum, 12 door cases in work room; also every modern equipment including burglar alarm system and complete wiring. Will sell or take partner with $5,000 or $6,000. Address E S 13, Tribune.

IF THE KIND OF STORE OR BUSINESS you want to buy is not offered for sale today, why not advertise in the Business Opportunities Wanted Column? Stop in today at one of the Tribune Want Ad Offices, Madison and Dearborn-sts. 1101 E. 63d-st., or call Superior 0100, ask for an Ad Taker.

WAUKEGAN TAVERN—2 BLKS. NORTH of Dempster on Waukegan-rd. Morton Grove, Ill.

Concessions, Locations, and Leases.

MEAT. DEPT. IN LARGE FOOD MART—Finest loc.; attr. rent. Splendid prop. for good butcher. Address L X 522, Tribune.

Business Equipment.

MAN—WITH CAR AND $1,000, CAN EARN $100 week and up. No selling. Mr. Martin. Monroe 5079.

PERMANENT WAVING MACHINE FOR sale. Call after 7 p. m. Lafayette 4630.

Business Service.

SELL YOUR BUSINESS! CASH BUYERS. Atlas Business Ex., 134 N. La Salle.

MOTOR TRUCKS.

FORD, CHEV.—200 TO PICK FROM. THE BEST SELECTION IN CHICAGO. All type bodies; 90 day guarantee. LOWEST PRICES—EASIEST TERMS. 940 TO 958 MILWAUKEE.

FORD TRUCKS.
LIBERAL TMS. OR TRADE. 90 DAY GUAR. 20 late '31s, '30s, '29s. All body types $100 up. Your old car for down payment. LITSINGER, 925 W. Jackson. Alw. open

2 HVY. DUTY INTERNATIONAL TRUCKS chassis, $75 for 1; $100 for 2. Call 854 Fullerton. Lincoln 4740.

AUTOCAR 3½ TON DUMP, PNEUMATIC tires; A1 condition. Is a real buy. 1716 W. PERSHING-RD. VIR. 0210.

REFRIG. TRAILER AND CHEVROLET tractor. Exc. cond. Rl. barg. $890, tms. tr. LITSINGER, 925 W. Jackson. Alw. open

CHEVROLET 1½ TON, STAKE BODY TARpaulin, dual wheels, mechanically perfect, $150. 9220 S. Ashland-av.

FORDS, CHEVROLETS, DIAMOND T'S—ALL sizes, any body style; 20 to choose from. B. & W. Motor Co., 827 W. 35th-st.

FORD—TRUCK, DUMP BODY; EXCELLENT condition; sacrifice bal. mortgage; terms. Garage, 1955 W. Van Buren. Seeley 9872.

WANTED—3-3 BATCH STEEL BODY, DUAL pneumatics. R. J. Bannon, Joliet, Ill.

AUTOMOBILES WANTED.

CARS SOLD FOR OWNERS ON COMMISsion basis; quick action; all makes, all models. Est. 10 yrs. 3333 Fullerton. Op. eves.

BEST PRICES PAID FOR CARS. ALSO sell on comm. basis. Perry Motor Sales. 4636 Washington. Open eves. 11. Col. 9486

CAN USE 50 CARS AT ONCE—SPOT CASH. BRING THEM IN. C. ZEPP, INC., 2950 Lawrence-av.

WANTED—USED CARS, TRUCKS; HIGHest prices. 7019 S. Halsted. Rad. 0989

WTD.—50 LATE AUTOS FOR CASH. 3327 Milwaukee at Crawford. Pensacola 4379

CASH FOR GOOD SEDAN OR COACH. NO dealers. Address M A 188, Tribune.

WANTED—50 LATE MODEL CARS FOR cash. Porst Brothers, 5444 Broadway.

PRIVATE PARTY HAS $100 CASH FOR late Fordor Chev. Coupe. Spa. 5316.

WE BUY, MAKE LOAN, OR SELL YOUR car on comm. basis. 3716 Fullerton-av.

WANT MOST CASH? "SELL YOUR CAR to Stone." 2534 Lawrence. Rav. 8570.

CONSIDER LATE SED. PAY 1ST YEAR prem. life ins. Address M A 478, Tribune

MOTOR TRUCKS TO RENT & WANTED.

HAVE 35 TRUCKS, 1½ TO 3½ TONS CAP. fully covered by insurance; will rent to any firm or corporation; you name the price. Address M A 190, Tribune.

PANEL OR STAKE BODY TRUCKS, ½ TO 1½ ton capacity; for rent without driver. Low rates. Phone WABASH 0602.

USED AUTOMOBILES FOR SALE.

Dear Buyer! Let's Be Frank

Would you expect to find a selection of other makes of cars as wide as this at Packard? Many people, out of deference to the great name Packard, never associate Packard with having good, low priced used cars. Here is a group of miscellaneous makes of cars from

$125 TO $950

each car representing a superior value for no more money than is asked for the same make and model elsewhere.

'27 Nash Advanced Victoria Coupe......$125
'29 Chrysler 65 4 dr. Sedan..........300
'30 Ford 5 pass. Victoria Coupe.........350
'28 Stutz Weyman 5 pass. Sedan.........375
'29 Studebaker Comm. 8 Sedan..........375
'29 Buick 54-CC Convertible Coupe......400
'29 Chrysler 75 4 door Sedan..........400
'31 Willys "8" Sedan, 6 w. w..........500
'30 Buick 46-S Coupe..........500
'30 Hupmobile Six Coupe..........475
'30 Buick 40 2 door Sedan..........525
'30 Buick 57 5 pass. Sedan, 6 w. w.....575
'30 Hupp 8 cyl. Brougham..........575
'28 Cadillac 341 Sedan, new tires......575
'28 Lincoln Brougham, 4 wh. brakes.....600
'29 La Salle Conv. Coupe, rebuilt......650
'31 Hupp 8 cyl. 5 pass. Sedan..........675
'31 Studebaker Comm. 8 Vict., 6 w. w.....750
'30 Cord Conv. Phaeton-Sedan..........775
'31 Studebaker Pres. 8 Bro'm, free wh....950
AND MANY OTHERS.

PACKARD MOTOR CAR CO., OF CHICAGO.
2357 S. Michigan-av.
Telephone—Calumet 7400.

Fords—500—Chevrolets
500 GUARANTEED CARS REDUCED 40%. $20 CASH, BAL. EASY. No indorsers. '29s-'31s, $75 up. '27s-'28s, $25 up. '32 STATE LICENSE FURNISHED. Your car as down payment. Always open.
Levy Auto and Finance Co.,
724 Milwaukee, Cor. Carpen'r

AUBURN—USED '32 STR. 8 CONVERT. SEdan, 6 wire whls., fend. wells; chrome whls. and tire covers. Cost $1,675; reposs.; sacr. for $695. Your car as dn. paymt., bal. 12-24 mos. 7 day driving trial. 90 day guarantee. G. M. S. Finance Co. Always open.
4635 Washington-blvd.

BUICK—8 USED '32 4 DR. 5 PASS. DE Luxe Sedan, wood whls.; cost $1,490; dr. very little; has Wizard control, free wheel; reposs. Sacr. for $895. Your car as down paymt. Bal. 12-24 mos. 7 day driv. trial. 90 day guarantee. G. M. S. Finance Co.,
4635 Washington-blvd.

Buicks, '32s, Sedans, 5 Coupe
3 BIG 8'S. WIRE WHEELS. USED. CARS LISTING TO $2,100 AVAILABLE. WAR'NTED LOW AS $1,285 WHILE THEY LAST. PHONE TAYLOR. WELL. 7802.

BUICK 1930 SEDAN.
In order to reduce our stock of Buicks we must sacrifice a number of unusual cars. No reas. offer will be refused. LINCOLN PARK BUICK, 2825 N. Halsted.

BUICK—'29 SPT. CPE.; A1 COND.; 6 WIRE wheels, rumble seat, $295; must sell—going abroad. 325 Webster. Div. 4946.

BUICK—1929 4 DOOR SEDAN; RUNS AND looks like new; a real bargain; only $295; tax warrts. accepted. Trade. 4440 W. Madison.

BUICK—1931 MODEL 8-90 7 PASS. SEDAN; practically new; now $1,135; terms. Jas. Levy Motors Co., 23d and Michigan.

BUICK—1928 SPORT COUPE, RUMBLE SEAT; BIG BARGAIN, $195. FULLERTON, 3716 FULLERTON.

BUICK—'30 SPORT COUPE, RUM. SEAT. Like new. $165 down. 30 E. Lake-st.

BUICK—'29 ROAD., S. MTS., LIKE NEW. Barg. today. 7437 Vincennes. Gar. Stew. 4180.

BUICK—'28 7 PASS. SED., LIKE NEW. $250 or best offer. 4657 Irving Pk.-blvd.

BUICK—'27 ROADSTER, GOOD CON., PRIV. party will sell cheap. Radcliffe 7068.

CADILLAC — 1929 V-8 DE LUXE TOWN Sedan; Fleetwood cust. body and upholstery. A truly beautiful car with 6 new tires and wire wheels, side mounts.; has radio, burglar alarm, double heaters, Lorraine spotlight, and many extras. Finish is beautiful rich black. Car like new in every respect. Original cost $5,200. Repossessed by Finance Co. Will sell for unpaid notes, $795. Terms to suit. 2411 S. Michigan-av. Cal. 7272.

CADILLAC—V-8 1931 4 DR. TOWN SEDAN. Close-coupled body, 6 wire whls., fend. wells, chrome tire covers, trunk. Cost $3,477. Reposs. Sacr. for $1,485. Your car as dn. pay., bal. 12-24 mos. G. M. S. Fin. Co.
4635 Washington-blvd.

CADILLAC—12 CYL., LATEST SERIES 1931 7 p. de luxe sedan; white wall tires, side mts., radio, hot water heater. Pract. new. Just repossessed. Must sell at less than 50% of cost; 7 day driving trial; 90 day warranty. 12 to 24 months to pay. S. & G. AUTO FINANCE, 4635-37 W. Madison-st.

CADILLAC — 314 7 PASSENGER SEDAN family car; low mileage; perfect condition; bargain. Phone Van Buren 6500.

CADILLAC—1928 5 PASS. SPORT SEDAN; fully eqpd.; good cond.; $250; no dealers. Address L A 167, Tribune.

CADILLACS—'32, USED; '31, '30'S, V-12'S, 8's. WE HAVE THEM AT REAL BARG. ALL TYPES. F-E-L-Z. WELL. 7802.

CADILLAC—1927 SEDAN, 7 PASS......$195 Also many other exceptional values. LOGAN SQUARE BUICK, 2468 Milwaukee.

CHANDLER—'29 SPT. COUPE; 6 W. WHLS.; A1 cond.; $25 dn., bal. easy. No indorsers. 5710 BROADWAY. LONGBEACH 1252.

CHEVROLET—USED '32 4 DR. 5 PASS spt. Sed., 6 wire whls., fend. wells; chrome tire covers, trunk; cost $887; reposs., sacr. for $595. Your car as dn. pay., bal. 12-24 mos. 7 day driv. trial. G. M. S. Finance.
4635 Washington-blvd.

CHEVROLETS— USED —CHEVROLETS
1932 Coach..........$475
1932 Coupe..........450
1931 Spt. Con. Coupe, r. s. 375
1931 Sedan, 4 door.......350
3327 MILWAUKEE AT CRAWFORD.

Chevrolet '30 De Luxe Sed.
6 w. w.; trunk rack; tropical air heater; perf. cond.; $295. G.M.A.C. tms. Woodlawn Olds. Co., 7722 Stony Island. Open eves.

CHEVROLET—1931 COACH, ALMOST NEW. Special. $110 down. 30 E. Lake-st.

CHRYSLER—1931 DE LUXE 8 4 DR., 5 P. Sedan, 6 wire wheels, fend. wells, chrome tire covers, trunk. Can't be told from new. Cost $1,906. Reposs. Will sacr. for $695. Your car as down pay., bal. 12 to 24 mos. 7 day driving trial. G. M. S. Finance Co.
4635 Washington-blvd.

CHRYSLER 1929 BARG!
4 door, 5 pass. sedan; model 65, 113 inch wheelbase; beautiful mouse gray finish; many extras; tires perfect; used short distance; you can't find one as clean and as good as this one. Guaranteed. $365; $146 dn., bal. e. s. 2210 Michigan. Calumet 1080.

CHRYSLER—LATEST 1930 MODEL 77 DE Luxe Coupe; 6 wire wheels, 2 fender mounted; 4 speeds forward; 6 white wall tires. Prettiest equipped car in city. $595. Guaranteed. Terms. 2810 MADISON.

Chrysler 75 Convert. Sed.
6 w. w., s. m., many other extras; an unusual sport car; recond.; only $395. G. M. A. C. tms. Woodlawn Olds. Co., 7722 Sty. Isl.

CHRYSLER—'32 DE LUXE 8 CONV. CPE., used, 6 wire whls., side mts., trk. rack, rum. seat, etc. Like new. A barg., $1,185. Tms. Miller Motor Sales, 4444 Irving Park.

CHRYSLER—6, 1931 SEDAN; ALL GOOD tires; seat covers, etc.; $350. Terms. Tax warr. accept. Finance Co., 4440 W. Madison

CHRYSLER—6, LATE 1931; DE LUXE SEdan, w. w., $545; terms. 3327 Milwaukee.

CORD—LATE 1931 PHAETON SEDAN. A world of extras. $850. Your car as down payment. Bal. 12-24 mos. 7 day driv. trial. G. N. C. FINANCE CORP., AT CRAWFORD
3939 Washington-blvd.

DE SOTO—1930 COUPE; AN IDEAL 2 PASS. car for salesman; has peppy 8 cyl. motor, spotlight, and plenty of luggage room. You can buy it today for only $135. Tom Harrigan, Inc., 452 Madison, Oak Park.

FALCON-KNIGHT—'28 4 DR. SEDAN $65. Guar. 4636 Washington. Open eves.

USED AUTOMOBILES FOR SALE.

Golden Rule Finance Company
5 DAY DRIVING TRIAL.
Open Evenings and Sunday.

1931 Cadillac Town sedan	$1,595
1931 Pierce Arrow model C sedan	895
1931 Reo 8 De Luxe sedan, used	645
1932 Nash 8 De Luxe sedan, used	645
1931 Hupmobile 8 Custom sedan	595
1931 Nash 8 sedan	575
1932 Chevrolet De Luxe sedan, used	495
1931 Hudson De Luxe sedan, fr. whl.	495
1931 Dodge De Luxe sedan	475
1932 Chevrolet coupe, used	450
1930 Studebaker Comm. 8 brm.	450
1932 Plymouth De Luxe sedan, used	435
1931 Nash sedan	365
1931 Hupmobile Sport coupe	365
1930 Hupmobile Custom sedan	350
1931 Essex sedan, free wheeling	335
1930 Marmon De L. sed., w. w., s. m.	325
1930 Nash Sport roadster	295
1930 Oakland De Luxe sedan	295
1929 Chrysler 75 coupe	295
1930 Hudson brougham	295
1928 La Salle Conv. coupe	295
1931 Plymouth sedan	275
1931 Essex Sun sedan	250
1930 Studebaker sedan	250
1930 Pontiac De Luxe sedan	225
1930 Ford Tudor sedan	195
1929 Hudson Sport coupe	165
1930 Ford Sport roadster	150
'28 Stutz sed....$150 '28 Nash sed.	150

6935-6937—7001
STONY ISLAND
DORCHESTER 1415.

Repossessed Fords-Chevs.
1,000 TO PICK FROM.
'29-'31 MODELS. $70 up. '27-'28 MODELS. $20 up.
MAKE YOUR OWN TERMS.
FREE 1932 STATE LICENSE. 90 DAY WRITTEN GUARANTEE. YOUR CAR TAKEN AS DOWN PAYMENT. Chicago's oldest and largest exclusive Ford and Chev. Finance Co. Always open.
WALTON FINANCE CORP.,
940-958 MILWAUKEE-AV.

2 RARE BARGAINS.
PACKARD, '27 6 Sed.; gd. cond........$99
STUDEBAKER, '28, Comm., 6 Sedan.....$99
MANY OTHER LOW PRICED CARS. WOODLAWN OLDSMOBILE CO., 7722 STONY ISLAND. OPEN EVES.

FORDS—50—FORDS
$10 Down, $20 Month,
or your old car for down payment.
30 late 1931's, all models..........$265 up
20 late 1930's, all models..........165 up
Every car guaranteed for 90 days. LITSINGER, 925 W. Jackson. Alw. open. OVER 35,000 SATISFIED OWNERS.

FORD 1931 TUDOR, $265.
Perfect condition throughout; $20 to 1-3 down, 90 day written guarantee. M. J. KELLY, 4445 W. MADISON.

FORD V-8 COUPE.
1932 used; only $485; also a V-8 Tudor; 90 day guarantee; $20 to 1-3 down. M. J. KELLY, 4445 W. MADISON.

FORD—1929 FENDER WELL STD. COUPE; good condition; must sell; $95 takes it. 3554 Montrose-av. Keystone 3800.

FORD—'31 DE L. RDST., $260; EXT., $310. '31 Twn. Sed., 6 w. w., trk. rk., etc., $375. Others $50 up. Guar. Tm. 2751 W. Madison.

FORDS—10 LATE 1931 AND 1930 TUDORS, in excel. cond., at barg. Terms or trade. LAWDER BROTHERS, 6900 Vincennes-av.

FORDS—1928 TO 1931. ALL MODELS. PRICED TO SELL AT ONCE. HESSER & SODEN, 1234 MORSE-AV.

FORDS—10 LATE MODEL COUPES; LOOKS and runs like new, $185 each. LAWDER BROS., 6900 VINCENNES-AV.

FORD—1931 VICTORIA COUPE; SIDE MTS., white wall tires, trunk rack. Almost new. $120 down. 30 E. Lake-st.

FORD—1930 COACH, SIDE MOUNTS, trunk, $75 down. 30 E. Lake-st.

FORD—1931 TUDOR; DR. ONLY 7,000 MI.; need cash; $275. 3433 W. Madison.

FORD—1931 SPORT COUPE; NEW CAR satisfaction; $98 dn. 1107 N. Clark-st.

FORD—1931 DE LUXE SEDAN; EXCEL. condition; $125 down. 1107 N. Clark-st.

FORD—'30, CONV. CPE., A REAL BARgain. Garage, 7437 Vincennes. Stew. 4180.

FRANKLIN—1930 DE LUXE 5 PASSENGER Sedan, 6 wire wheels, 2 mounted forward. Looks and runs same as day it left factory. Must be seen to be appreciated. $700, sure is a bargain. Guaranteed. Terms. ALWAYS OPEN. 2810 MADISON.

FRANKLIN—'31 7-PASS. SEDAN; 6 W. whls., side mts.; new car guar.; best buy in town; $1,450. Franklin Factory Branch, 2000 S. Michigan. Victory 2000.

HUDSON—'31 8 COUPE, 6 WIRE WHLS., fend. wells, chrome whls. and tire covers. Rumble seat. Cost $1,677. Reposs. Sacr. for $545. Your car as dn. pay. Bal. 12-24 mos. 7 day driv. trial. G. M. S. Finance Co.
4635 Washington-blvd.

HUDSON—1929 5 PASS. COACH., NEW CAR appearance; 6 wire wheels, trunk rack; interior A1; reconditioned; guaranteed; one of finest cars in our stock; $325; $130 down, $4.60 a wk. Butler Motors, Inc., 2457 Mich.-av. Calumet 2000.

Hudson '29 De Luxe Sedan.
Perf. cond.; new tires; cannot be distinguished from new; $295. G. M. A. C. tms. Woodlawn Oldsmobile Co., 7722 Sty. Isl.

HUDSON—1930 ROADSTER DE LUXE 6; side mounts, rumble; $225. Terms, trade. Fitzpatrick, 6555 Cottage Grove. Alw. open.

HUPMOBILE—1930 8 4 DR. 5 PASS. DE luxe sedan, 6 wire whls., chrome tire covers, trunk. Cost $2,300. Reposs. Sacr. for $395. Your car as down pay. Bal. 12-24 mos. 7 day driv. trial. G. M. S. Finance Co.
4635 Washington-blvd.

HUPMOBILE—'30 STR. 8 SEDAN, 6 WIRE whls., trunk. Like new. $425. Your car as down pay. Bal. 12-24 mos. 7 day dr. tr. G. N. C. FINANCE CORP., AT CRAWFORD.
3939 Washington-blvd.

HUPMOBILE—LATEST 1931 MODEL H 5 passenger Coupe; 6 wire wheels, 2 fender mounted; chrome tire covers; free wheeling; original cost $2,375; our price $675; guaranteed, terms, trade. 2810 MADISON.

HUPMOBILE—1929 DE LUXE SEDAN; 6 wheels, well fenders, etc. Special, $295. NORTHWEST BUICK CO., 3801 LAWRENCE-AV.

HUPMOBILE—100 H. P. 8 CYL. SED., 1931, 6 w. w., d. l. equipt., free whl., $895. Guar. Gambill Motor Co., 2230 S. Mich. Cal. 5800.

HUPMOBILE—'28 5 PASS. SEDAN, $75. Guar. 4636 Washington-blvd. Open eves.

LA SALLE—LATEST 1930 5 PASS. DE luxe Sedan; also Town de luxe Sedan, 6 wire wheels, fender wells, trunk, chrome tire covers; fully equip.; cars are just like new; choice at $875; 90 day warranty; 7 day driving trial; terms, 12 to 24 months.
4635-37 W. Madison-st.

LA SALLE—REAL 1929 5 PASS. SEDAN; wire wheels; cheap. Edg. 3135.

LA SALLE—DE LUXE 1930 FLEETWOOD custom built Sport Phaeton. Sunny, 3754.

LINCOLN—LATE '31 TOWN SEDAN, FREE wheeling, 6 white wheels, side mts. Used 60 days. Cost $5,600. Reposs. Yours at $2,275. Your car as dn. pay. Bal. 12-24 mos. G. N. C. FINANCE CORP., AT CRAWFORD.
3939 Washington-blvd.

LINCOLN LATE 1930s.
Full 7 pass. de luxe sedan. Also 5 pass. de luxe sed. Both cars absolutely like new. Must sell at fraction of orgl. cost.
1801 W. 63D-ST.

Lincolns, '32s, V-12s, V-8s.
5 AND 7 PASS. WIRE WHLS., ETC. USED. FULL WARRANTEE AND PRICED AT A FRACTION OF LIST COST. REAL BUYERS' REAL CHANCE. PHONE JOHNSON AT WELLINGTON 7802.

LINCOLN—'28 5 OR 7 PASS. SED.; 6 W. W., side mts.; looks, runs like day it left fact.; left for stor. and rep. bill. Priced low to sell. Garage, 3431 Madison.

LINCOLN—SPT. PHAETON; NO. 46105; 4 whl. brakes; tonneau cowl and windsh.; 6 w. whls., side mts.; sacr. for $285. Trainor Motors, Inc., 7234 Stony Island. Fair. 5002.

LINCOLN—'29 7-PASS. SEDAN; LIKE NEW; 6 wire whls. General cord tires; $1,150; terms. L. W. Shanesy Co., 2821 Sheffield-av.

NASH—1930 7 PASSENGER DE LUXE SEdan; twin ignition; 6 wheels, 2 mounted forward; fully equipped and guaranteed; represents new car in every respect; $475. Terms. 2810 MADISON.

NASH—LATE '29 LIGHT COACH, THORoughly overhauled. A1. $200. Resp. party. Ph. Delaware 2180. 730 N. La Salle-st.

NASH—COACH, 1928, EXTRA CLEAN, $135. $50 down. Will trade. Open until 11 p. m. 4636 WASHINGTON-BLVD.

NASH—'30 CONV. CPE., USED ONLY 1,400 mi. Cheap. 7437 Vincennes. Stew. 4180.

OAKLAND—1931 8 DE LUXE, 2 DOOR SEdan. Like new. Will sacrifice for $375. 3333 W. MADISON-ST.

OAKLAND—'28 4 DR. DE LUXE SEDAN, $65. Guar. 4636 Washington. Open eves.

OLDSMOBILE SPECIALS.
1930 COACH; recond.; guar.; a car that equals many low priced new cars....$395
1929 SPORT COUPE; side mts.; Lorraine light; recond.; guar.........$325
1929 LANDAU SEDAN. Recond.; ready to go. An ideal family car; G. M. A. C. terms..........$195
WOODLAWN OLDSMOBILE CO. 7722 STONY ISLAND. OPEN EVES.

OLDSMOBILE. OLDSMOBILE.
1931 De Luxe Spt. Coupe, 6 w. w.....$545
1930 De Luxe Sedan, w. w..........395
1929 De Luxe Sedan, 6 w. w..........285
Terms or trade. 3327 Milwaukee-av.

PACKARD—'30 STD. 8 SEDAN, TRUNK, 6 whls., side mts., chrome tire covers. Cost $2,650. Reposs. Sacr. for $685. Your car as dn. pay. Bal. 12-24 mos. 7 day driv. tr. G. N. C. FINANCE CORP., AT CRAWFORD
3939 Washington-blvd.

PACKARDS—'32'S, 8'S; CLOSING OUT, 4 STANDARD LIGHT AND BIG 8'S, USED. REAL BUYERS BIG OPPORTUNITY FOR UP TO $1,000 ADVANTAGE. F-E-L-Z 1132 DIVERSEY-BLVD.

PACKARD—'29 DIETRICH DEL. CLUB SED. White side wall tires. Orig. cost, $4,400. Sac. for $665. Fin. Co. Repos. 2433 S. Mich.

USED AUTOMOBILES FOR SALE.

STUDEBAKER'S BARGAINS
5 Days' Driving Trial.

'29 Nash Cabriolet	$212
'30 Chevrolet Roadster	265
'29 Reo Victoria	275
'28 Buick Sedan	285
'31 Ford Coupe	295
'31 Plymouth Coupe	295
'29 Studebaker Pres. 8 Sedan	325
'29 Oakland Sedan	335
'29 Nash Brom. Adv. 6	345
'30 De Soto 8 Sedan	345
'30 Marmon Sedan	345
'31 Plymouth Sedan	365
'28 La Salle Sedan	375
'28 Packard Conv. Coupe	385
'30 Nash Sport Coupe	385
'29 Franklin Sedan	395
'30 Hudson 8 Sedan	395
'30 Kissel 8 Sedan	395
'29 Buick Sedan	395
'31 Studebaker 6 Sedan	495
'29 Franklin Sedan	585
'29 La Salle Victoria	595
'32 Studebaker Dict. 8 Sedan	875
'29 Lincoln Sedan	875
'31 Hupp 8 Sedan, 7 pass.	895

TERMS. OPEN EVES. CAL. 6492.
STUDEBAKER SALES, 26TH AND MICHIGAN.

PACKARD—1930 5 PASS. SEDAN; USED very little. Can be bought real cheap. South Side Nash Sales, 7158 Stony Island.

PACKARD—LATE 1930 DE LUXE SEDAN, 6 w. w., etc. Almost new. Cost $2,775. Sacr. now at $795. 2424 Milwaukee-av.

PIERCE-ARROW—1931 DE LUXE COUPE, rumble seat, 6 wire wheels, side mounts, 4 speed trans., prac. new, fully equipped; a real bargain; $795; 90 day warranty, 7 day driving trial; 12 to 24 months to pay.
4635-37 W. Madison-st.

PIERCE-A.—LITTLE 6; COST $3,500; 5 pass., 2 door Brom., '28; 100% like new. Private. Sac., $295. Long. 3037, Apt. 716.

PIERCE-ARROW — BIG SELECTION; LOW prices; liberal terms. Pierce-Arrow Factory Branch, 2246 S. Michigan. Calumet 6109.

PLYMOUTH—'30 SPT. ROADSTER LIKE new, 6 wire whls., side mts., rum. seat, $195. Terms, 12-24 mos. 7 day driv. trial. G. N. C. FINANCE CORP., AT CRAWFORD.
3939 Washington-blvd.

PLYMOUTH — 1932 COUPES, SEDANS, roadsters; used; $135 down, 18 months to pay. Old car in trade. Radcliffe 8700.

PLYMOUTH—1930 2 DOOR SEDAN; A REAL BIG BARGAIN, $195. FULLERTON, 3716 FULLERTON.

PLYMOUTH—USED 1932 FLOATING POWer free wheeling coach; big saving. Guar. Plymouth Dealer, 3236 Jackson-blvd.

PLYMOUTH—'31 COACH; A1 COND.; DRIVen only 12,000 mi.; need cash; $235. Call after 5 p. m. 2736 W. 18th-st.

PLYMOUTH—'31 R. S. COUPE, 13 MONTHS old, $265; priv. Lake V. 7867 after 6 p.m.

Pontiac 1928 Coach, $95.
A good running car, priced low. Northwest Buick Co., Pontiac Division. 3807 LAWRENCE-AV.

PONTIAC — 1930 SPORT ROADSTER; 6 wire wheels, 2 fender mounted; rumble seat; crome tire covers; fully equipped; $295; guar.; terms, trade. 2810 MADISON.

PONTIAC—'31 SPT. COUPE; LIKE NEW IN every respect; $175 down, $22 a month. Community Motors, Inc., 2473 Milwaukee-av.

PONTIAC—'30 COACH, $175. TEACHER needs cash. Miss Mack, Euclid 1808.

REO—'30 COUPE, MASTER 6 FLY. CLOUD, 6 wire whls., fend. wells, trunk, 6 heavy duty tires. Cost $1,980. Reposs. Sacr. for $395. Your car as down pay. Bal. 12 to 24 mos. G. M. S. Finance Co. Always open.
4635 Washington-blvd.

REO—1930 MASTER 6 FLYING CLOUD DE Luxe Sedan, 6 wire wheels, 2 mounted forward. 100% perfect. $495. Guar. Terms. ALWAYS OPEN. 2810 MADISON.

ROCKNE—1932 SEDAN, USED; W. WHLS., Free wheeling. Barg. 3327 Milwaukee.

STUDEBAKER—'31 PRES. 8 CLOSE-CPLD. Brome., 6 wire whls., fend. wells, chrome tire covers, trunk. Cost $2,677. Dr. 60 days. Reposs. Sacr. for $975. Your car as down pay. Bal. 12 to 24 mos. G. M. S. Finance Co.,
4635 Washington-blvd.

STUDEBAKER—LATEST 1931 DICTATOR 6 Sedan, 4 door; original cost $1,142; for quick sale will take $395; best buy in Chicago; guaranteed; terms. 2810 MADISON.

STUDEBAKER—1930 PRES. 8, LIKE NEW; sacrifice balance of mortgage; terms. See car 1955 W. Van Buren. Seeley 9872.

WILLYS-KNIGHT—'31 SEDAN, LONG WHL. base, 6 wire wheels, trunk, radio, nearly new car. Cost $1,985. Reposs. Sacr. for $595. Small dn. pay. Bal. 12-24 months. G. N. C. FINANCE CORP., AT CRAWFORD.
3939 Washington-blvd.

WHIPPET — COACH, '28, $75, OR WILL trade for 1½ t. stake trk. 6517 N. Clark.

Willys 6 De Luxe '32 Sed.
Slightly used; wire wheels; trunk rack; many extras. This car cannot be told from new; carries new car guarantee.........$385 G. M. A. C. Terms. Woodlawn Oldsmobile Co., 7722 Stony Island-av. Open evenings.

WILLYS—6 '31 4 DR. SED., WIRE WHLS., new tires, seat covers; runs perfect; forced to sacrifice for $300. 7228 Calumet.

AUTOMOBILE LOANS.

CASH
In 10 Minutes—No Delay.
AUTO AND TRUCK LOANS
$350 to $10,000
CONFIDENTIAL. NO ENDORSERS.
15 Years at Same Location.
WINTER-HIRSCH
1842 S. Michigan-av.
CALUMET 4586.
4657 W. Madison-st.
ESTEBROOK 3243.

WHEN YOU NEED MONEY REMEMBER
1—Your automobile is collateral.
2—We will reduce your present notes.
3—Terms are lowest—service best.
4—6 convenient offices to serve you.
Automobile Bonding Co.
Established 1919.
66 E. South Water. Rand. 7990.
4802 N. Western, 2d fl. Lon. 8342.
7850 S. Halsted, 2d fl. Tri. 0807.
6212 Cottage Grove. Hyde Park 9723.
4734 W. Madison. Aus 3906.
4803 Milwaukee. Pen. 4888.

BORROW WISELY
AUTO AND TRUCK LOANS
or present notes reduced to easier payments.
WE CHARGE LESS
Majestic Investment Corp.,
105 W. Monroe. Randolph 4364.
6241 Cottage Grove. Dorchester 4561.
5321 W. Madison. Austin 4069.
647 Madison-st., Oak Park. Euclid 1808.

CHICAGO'S LOWEST CASH PLAN.
Auto loans for no more than your monthly garage bill. No interest, no finance charge. Money immediately. AETNA ACCEPTANCE CO., 4554 Broadway.

LEWIS E. BOWER,
1240 S. Mich. 1217 Devon. 59 W. Wacker. 6838 Stony Island. 747 Madison, Oak Park. LEGAL RATES UNDER STATE CONTROL.

MONEY NOW.
NO QUESTIONS ASKED. LIBERAL CASH IN 10 MINUTES. Gordon Finance Co., 2239 S. Michigan-av.

AUTO TIRES.

NEW U. S. ROYAL 2DS—SAVE UP TO 50%. SERLIN TIRE CO., 1400 S. Michigan-av.

BUS TRANSPORTATION.

DETROIT, $2.50; ST. LOUIS, $3; TOLEDO, $3.75; Cleveland, $5; Buffalo, $8.50; Pittsburgh, $7.50; N. Y., $13; Boston, $16; Omaha, $7; Denver, $15; Salt Lake, $25; San Francisco, $35; Los Angeles, $24.50; Tulsa, $10. 31 E. 12th-st. Calumet 4990.

BUSES EVERYWHERE.
RAILROAD PROTECTION. Union Pacific-Chgo. North Western Stages. 12 S. LA SALLE-ST. STATE 2250.

Low Excursion Everywhere.
LOOP BUS-AIR DEPOT. 19 N. Clark-st. Randolph 8855.

SOUTHERN LIMITED.
SHORTEST ROUTE SOUTH. PHONE CALUMET 0228.

NEW YORK, $13; DETROIT, $4.50; CLEVEland, $5; St. Louis, $3; Kansas City, $6.50; Des Moines, $5; Omaha, $7; Denver, $15; La., $25. 87 W. Van Buren. Web. 1702.

BUSINESS DIRECTORY.

Carpet and Linoleum Laying.

CARPET AND LINOLEUM LAYERS—EXP.; guar. work; reas. Brunswick 5193.

Moving, Storage, and Hauling.

WANTED—HAULING FOR 1½ TON TRUCK. Phone P. GANTA, Republic 1397.

LOCAL-LONG DIS. MOVING. REAS. RATES. 6 E. Chicago-av. Whitehall 4730.

LONG DIST. MOVING 150 MI. TO, FROM all cities; van serv. Nevada 4127.

Painting and Decorating.

IN AND OUTSIDE QUALITY WORK. 1 R. pap., $3.50 up; paint., $4 up. Eng. 5824.

Chicago Daily Tribune.
THE WORLD'S GREATEST NEWSPAPER

WEDNESDAY. JULY 13. 1932.

Arrests Nip Durand Baby $50,000 Kidnaping Plot—Libby Holman Reynolds Leaves for Parents' Home

[Photos by Hal Phyfe.]

WIDOW OF HEIR TO MILLIONS LEAVES SCENE OF TRAGEDY FOR PARENTS' HOME IN CINCINNATI. Libby Holman Reynolds, who is now on her way to Ohio city, accompanied by members of her family. She was sobbing and hid her face as she took train for north. Meantime Sheriff Transou Scott of Winston-Salem, N. C., announces he is continuing his investigation of the death of Smith Reynolds, the former torch singer's slain husband.
(Story on page 3.)

BABY WHO WAS THREATENED BY KIDNAPERS. Patricia Grace Durand, 2 year old daughter of Mr. and Mrs. Jack Durand of Lake Bluff. A demand for $50,000 was made by men, who agreed that the child would not be molested if the money asked was given them.
[TRIBUNE Photo.] *(Story on page 1.)*

[Harris & Ewing Photo.]

TRAPS KIDNAPERS. Mrs. Scott Durand, foster mother of Jack Durand, who kept men waiting until police came.

RECEIVES THREATS. Mrs. Genevieve Durand, who told husband's foster mother of kidnaping plot.
(Story on page 1.)

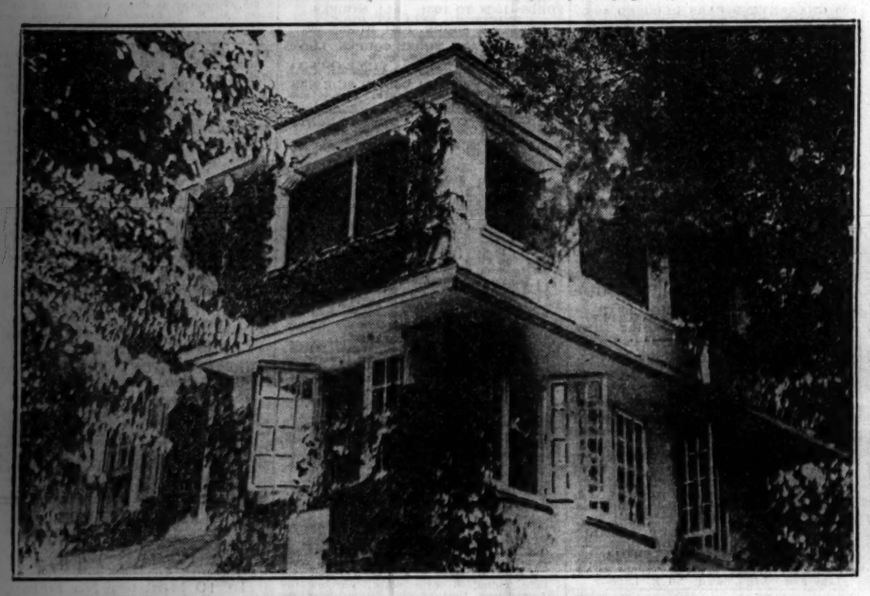

FIRST PICTURE OF SLEEPING PORCH WHERE REYNOLDS WAS SHOT. Corner of Reynolda, the Reynolds home at Winston-Salem, N. C. The sleeping porch is on the second floor of the house, adjoining Mrs. Reynolds' bedroom. For several days after the shooting photographers were kept away from the home.
[Acme Photo.] *(Story on page 3.)*

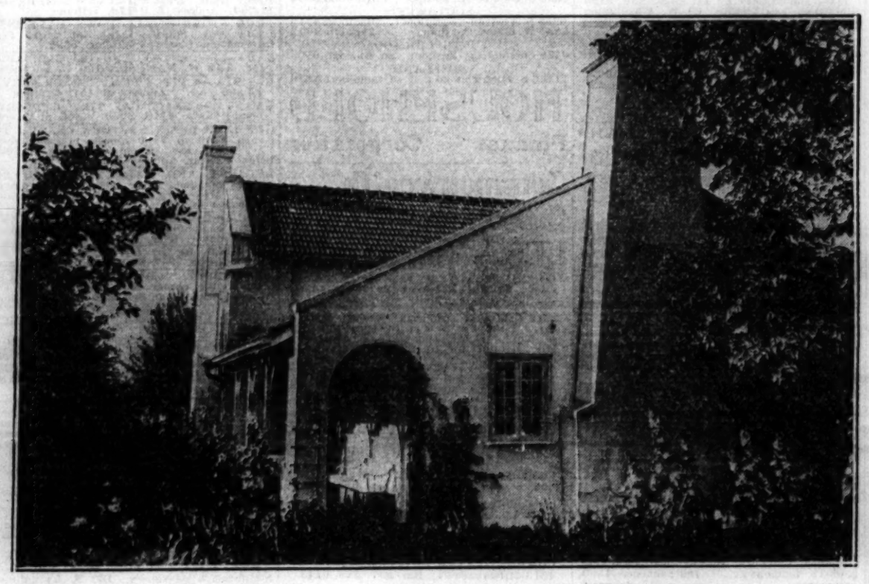

[TRIBUNE Photo.]

WHERE TWO MEN WERE SEIZED AS ENVOYS OF KIDNAPERS' GANG. The home of Mrs. Scott Durand, Crab Tree farm, near Lake Bluff. Two men sat on the bench on the porch while Mrs. Durand hid in her cellar, meantime notifying the police, who arrested the visitors. *(Story on page 1.)*

DEMOCRATIC NOMINEE HAS ROUGH VOYAGE. Gov. Franklin D. Roosevelt at helm of Myth II., in which he and his sons encountered bad weather in Long Island sound at start of vacation trip along New England coast and were forced to accept tow. *(Story on page 5.)*

INTERIOR VIEW OF HOME OCCUPIED BY REYNOLDS LAST SUMMER. The picture shows table in dining room in front of which was a hole made by a bullet which had gone through the table and penetrated a board in the floor under the table.
[TRIBUNE Photo.] *(Story on page 3.)*

[TRIBUNE Photo.]

MEN SEIZED AS KIDNAPING GANG'S ENVOYS AND THEIR CAPTORS. Left to right: William Hennessy, Chicago detective; Peter Cunniff, charged with extortion; Tim Donovan, Chicago detective; Joseph Verdico, former special policeman in Berwyn, charged with extortion, and Chief of Police E. E. Spaid of Lake Bluff. *(Story on page 1.)*

SANITARY DISTRICT EMPLOYES GET THEIR PAY. Left to right: Esther Blase, Margaret McMorrow and Lillian Kafka, receiving checks for first two weeks of April from Abraham Shiffman, the paymaster.
[TRIBUNE Photo.] *(Story on page 6.)*

SUMMER HOME IN WHICH REYNOLDS ESCAPED BULLET LAST SUMMER. Rear of house at Sands Point, Port Washington, L. I. At the right is the window of second floor bedroom where pistol was found in bureau drawer. In the dining room, on the first floor, bullet holes were found in a desk and the floor.
[TRIBUNE Photo.] *(Story on page 3.)*

REPUBLICAN NATIONAL CHAIRMAN HERE. Everett Sanders, who is trying to re-elect President Hoover, at the party headquarters in the Palmer house.
[TRIBUNE Photo.] *(Story on page 5.)*

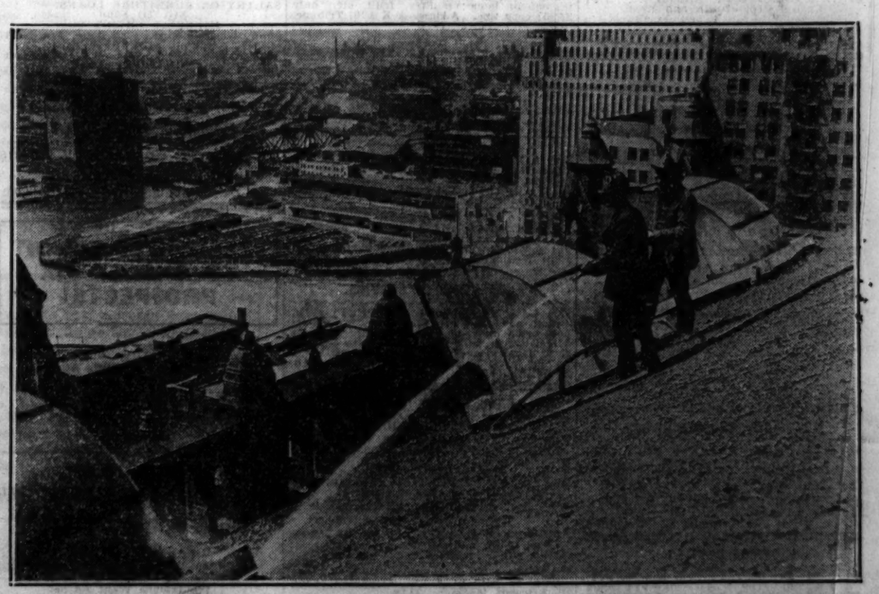

EXTINGUISHING BLAZE ON ROOF OF BUILDING WHICH ALARMED LOOP. Firemen perched high above the city on the roof of the 27 story setback of the 46 story Steuben Club building as they pour chemicals upon burning tar paper which had sent clouds of smoke through windows of downtown buildings. *(Story on page 6.)*